burger's
ESTABLISHED 1881
PHONES —— Bdwy. 1168
DWIN
UALO
That Is All But Human"

World's Best Music
ur Home
longer confined to the favored few w
brings music to the ardent lovers
elled to live without it.
the music of a lighter vein—one h
ctober Player Piano
olls Have Arrived
mong the best, you'll find:
(Edythe Baker)
(Von Tilzer) Frank Banta)
Mother of Mine (Beebe)
(Frank Banta)
Night (Smith) Cliff Hess)
Sunday (Played by Cliff Hess)
Played by Verne Elliott)
's Fancy (Chauncey Haines)
Was Umh-Hum (Bob Sawyer)
(Chauncey Haines)
Gay) Al Newman)
March (Brooks & Warner)
Sales—Fifth Floor)

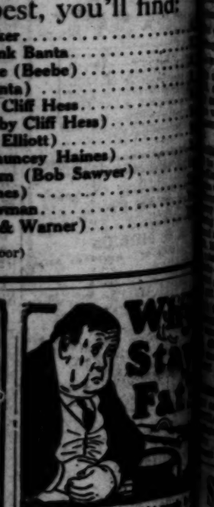

The answer of most fo
eventful and distr
troublesome and to
method t. force the
ever, in Starrett
all these difficulties
are absolutely hars
or violent exercise,
advantage of
after each meal
ant to eat
weight
and leave no
or flabby
by drugs
of the
tained
Marmol
Detroit, Mich.
Now that you know
case for being
three or four
of hard

The Post System for

NO ARCH STRAIN.
No Braces or Bones. We
arch to its
time from
Angeles
head.
Bring this ad for
L. R. Post
707 S. Broadway
Fourth
and 208 Mason

Read the BIG
list of Used Ca
TIMES—HUN
than any
paper.

WOMEN VOTE BRITISH COLUMBIA WET

The Los Angeles Times

"Sail on, sail on, and on, and on."

SUNDAY MORNING, VOL. XXXIX. OCTOBER 21, 1920.

LATEST MORNING EDITION — 5 CENTS

GREAT BRITAIN'S POLICY IN IRELAND UPHELD

Auto Stage in Ditch; Two Killed

THIRD MAN IS FATALLY INJURED IN ACCIDENT ON ROAD NEAR FRESNO

[BY A. P. NIGHT WIRE.]

FRESNO, Oct. 20.—Two men were killed, one man was fatally injured and two men and a woman were more or less seriously hurt tonight when an automobile stage, bound from Fresno to Madera, turned over on the State highway about fifteen miles north of this city. The dead are:

B. F. LASWELL, Madera.

JOHN J. KERR, Stockton.

W. J. Dales, address unknown, suffered a broken spine and little hopes were held out for his recovery at a Madera hospital, where he was taken.

W. S. Kelly of San Francisco also was seriously injured. He is in the Madera Hospital.

Earl Smith of Fresno, driver of the car, was badly cut on the face and body, and Miss Ola Smith also was badly cut. They were treated at the emergency hospital here, where it was said their injuries were not serious.

Smith told the Fresno police the car turned over when a rear axle broke, throwing a wheel, as the car was traveling along the highway.

...NKERS MAN ...LLS VICTIM TO KLU KLUX.

...h Carolina Gang Whips ... and Buys Northbound ...ad Ticket.

[BY A. P. NIGHT WIRE.]

...ADELPHIA, Oct. 20.—A ... said he was Peter Mc... of Yonkers, N. Y., with his ... scarred by a rope and his ... the marks of a whip, ... northbound train here early ... sought medical attention. ... he was seized and whipped ... night a few miles outside of ... S. C., after he had at... to assist a young woman ... S. C., obtain a large share ... estate of her father, who is ... his property among his ...

...ndoubtedly was still with ... of hurdle lash marks, his ... and welt bore the marks of ... with which he said his tor... had attempted to hang ...

...ell, who is 55 years old, ... charged his assailants used ...-Klux methods. He said ... when he left the train ... and was driven into the ... an automobile. Eight men ... white hoods gathered ... last him. After the as... him said, he was hood... to a house and fed, his ... dressed by a physician and ... money to buy a ticket ... a train at Denmark.

...ter from Denmark to ... he declared, "some ... the car occasionally ... looking at me, retired ... seats to see that I ... the train."

...RS FELT IN FRANCE.

...ASSOCIATED PRESS.]

...(France) Oct. 20.— ... shocks were felt yes... in several places in the ... district.

Silk Dealer is No Better Than Poor Chauffeur.

[EXCLUSIVE DISPATCH.]

NEW YORK, Oct. 20.—Leon Abrams, a silk dealer, of Brooklyn, will have to spend the next two days in jail as a second offender for auto speeding.

When brought before Magistrate House in the traffic court today he paid a fine of $100, but protested the jail sentence.

Magistrate House rose from his bench indignantly and said:

"I don't care who or what you are. I send poor chauffeurs who have families dependent on them to jail, so that the streets will be made safe. Business men who should have, if anything, greater respect for the law than less learned chauffeurs get from me the same punishment if they deserve it."

JAPS LOSE FIRST ROUND.

[BY A. P. NIGHT WIRE.]

VISALIA, Oct. 20.—Superior Judge Wallace today denied application of the defendant to transfer proceedings to the Federal Court in the case of the State of California vs. H. Sumida and others to escheat San Joaquin Valley lands valued at half a million dollars.

SEVEN DEAD IN WRECK.

New York Central Trains Come Together in the Erie Yards.

[BY A. P. NIGHT WIRE.]

...(Pa.) Oct. 20.—Seven persons were killed and twenty injured, probably fatally, when a New York Central train, eastbound, sideswiped a second train 200 feet west of the Union Depot here today.

...thought to have been ... by members of a section ... standing at the scene of the ... is believed to have caused ... is not known.

...ed:

...AR DESCHAMPS, Missoula.

...NRY CARLSON, 14, Sebaska, ...

...S L. TOKLA, 76, Norway. ... TOKLA, 36, Grinnell, ...

...ORA MILLER, Chicago. ...ENTHAL, Chicago. ...P. MONAUD, Los Ange... Cal. ...ound train had just left ... the eastbound train, ...-bound express, was ... the station when the ... on the eastbound train ...ped from the rails and ... the Pullman, tearing ... side away as if they were ... occupants of the car ... their seats and ... as the heavy ... rolled over with the open ...

...assengers were forced ... in taking the dead ... the wreckage. All ... were badly mangled. ... officials tonight ... an investigation ... Friday morning.

TROTZKY HEADING ARMY.

Reds' War Minister is Taking Seasoned Troops to Battle With Wrangel.

[BY CABLE AND ASSOCIATED PRESS.]

SEBASTOPOL (Crimea) Oct. 20.—Severe fighting continues along the Dnieper and northeastern front, in the vicinity of Nikopol. Leon Trotzky, Russian Bolshevik Minister of War, is reported to be bringing up ten divisions of Communist forces, which will not surrender as easily as the ordinary troops heretofore used on this line.

It is asserted numbers of former German officers in the Baltic provinces are offering their services to Baron Wrangel, head of the Anti-Bolshevik South Russian government.

PARIS, Oct. 20.—Gen. Budenny, former cavalry leader in the Russian soviet army, but now fighting against the Bolsheviki, has effected a junction with the Ukrainian insurgents, according to information reaching the Russian Embassy in Paris today.

The commander of the Twelfth Russian Army has offered a reward of 1,000,000 rubles for Gen. Budenny, dead or alive.

WOMEN RETURN WET MAJORITY.

Heaviest Vote in History of British Columbia Brings About Dry Defeat.

[BY A. P. NIGHT WIRE.]

VANCOUVER (B. C.) Oct. 20.—Late returns tonight on the prohibition plebiscite indicated a wet majority in excess of 30,000 for the province of British Columbia.

The heaviest vote in the history of the province, with women in the majority, was recorded. The victory of the moderationists will mean a generous system of government supervision of liquor sales, it is predicted.

The vote in Vancouver gave a wet majority of 10,176 and at Victoria the wets won by a lead of 3321. New Westminster and Prince Rupert, Kamloops, Nanaimo, Fernie and Rossland also reported strong majorities against the prohibition measure.

LATEST MORNING NEWS

Dead Body on Beach

SAN FRANCISCO, Oct. 20.—With a bullet wound through the head, the well-dressed body of an unidentified young man was found today on Thorton Beach, San Mateo county, eight miles west of Daly City, by Thomas Crawford, keeper of the Thorton lighthouse.

Hurries to King's Bedside

GENEVA, Oct. 20.—Olga, Queen mother of Greece, left Lucerne hurriedly yesterday for Athens to nurse her grandson, King Alexander, when she received a telegram that his condition was desperate and another operation was necessary.

Wine and Whisky Seized

NEW YORK, Oct. 20. — Federal prohibition enforcement agents today seized 400 barrels of wines valued at $125,000 at the wholesale store of E. Musco. Fifty cases of whisky also were seized. A warrant for Musco's arrest was issued.

Smallpox at Woodland

WOODLAND, Oct. 20.—Dr. W. J. Blevins, county physician of Yolo county, today stated that there are twenty cases of smallpox in Woodland among fourteen families. While the physician pronounced the situation to be serious, he stated that there was no immediate probability of having to close the schools.

Official Badly Beaten

VISALIA, Oct. 20.—W. W. Middlecoff, assistant District Attorney of Tulare county, was beaten into unconsciousness in front of his home here tonight by two unidentified men who descended from a closed automobile and, according to Middlecoff, attempted to kidnap him. When resistance was shown the attackers, the attorney says, they beat him. During the scuffle a revolver of one of the assailants was discharged. Neighbors rushed to the attorney's aid and frightened the men away.

AMERICA TO PLAY PART.

Harding Clear on League Stand.

Offers Reward to Any One Who Will Show Inconsistencies.

Declares He is for Suitable Association of Nations.

[BY A. P. NIGHT WIRE.]

JACKSON (O.) Oct. 20.— Replying to Gov. Cox's charges of inconsistency on the League of Nations issue, Senator Harding offered in a speech here today to "give a reward" to anyone who would produce specific evidence of a change of position since he accepted the Republican nomination for the Presidency.

Senator Harding also asserted that if he had no specific plan for a world association, the same was true of Gov. Cox, who had not told the people what reservations to the Versailles covenant he was willing to take.

"I do not believe in very much of the President's League," said the Republican nominee, "and if the Democratic candidate wants to regard this as my thirteenth change, I give him notice that I have one more yet to give him, because, you know, I am entitled to fourteen.

"But as a matter of fact, I will give a reward to any man in America who can take my utterances on world politics, from my speech of acceptance down to the speech I am making at this hour, and point out any inconsistency or change of position.

SUITABLE ASSOCIATION.

"I have said from the beginning that we wouldn't have the Wilson covenant and I say that to you again now. But I have said repeatedly that America will gladly play her part in a suitable association of nations which does not involve the surrender of American sovereignty, which is built upon the ideals of justice, rather than force; and I say that again.

"I have not, of course, specified just how we would do it, because I am going to be called upon to make good. But, my countrymen, never write Article X, the heart of the League. That is a heart of steel under a coat of mail, while we want a heart and soul of justice for a better order in the world.

"I hope that does not leave you in any very great doubt. Let me ask you a question: Have you heard anyone who is insisting upon specific plans? Have you heard of anyone who tells us they will take the Wilson League with interpretations or reservations, and have you heard any of them with their glibness of tongue tell you what reservations they are going to take? No, you haven't."

LEAVES FOR ROCHESTER.

The Senator's reference to the League was made in the course of a speech at a Republican barbecue here, attended by several thousand people from Southern Ohio and neighboring States. Immediately afterward he left on a special train for Rochester, N. Y., where he will speak tomorrow before winding up his campaign trip with a night meeting at Buffalo.

Besides the League issue, the Republican nominee dealt with many other subjects in his barbecue speech. He attacked the Democratic party as a party of "phrase-making" and praised the Republican protective policy as an example of constructive "performance" under Republican guidance. He also again assailed the Interstate Commerce Commission for failure to pro-rate coal cars under the provisions of the Esch-Cummins Act, declaring that, were he President, he would set aside a commission which pursued such a policy.

In his discussion of the tariff the candidate made particular reference to the iron and steel industry as an instance of helpful development under protection. He called attention to the southern tariff congress recently held at New Orleans and added:

TARIFF PROTECTION.

"They weren't quite ready to accept the Republican covenants but they were good and ready to accept the doctrine of tariff protection. They took the first step toward emancipation from paralyzing Democracy."

Detailing the provisions of the Esch-Cummins law, Harding said it not only contained a new bill of rights for labor, but offered a means

(Continued on Second Page.)

BEATEN UP BY POLICE.

Wanderer Accuses Coroner.

Violence and Bullyragging Used to Get Confession, He Says on Stand.

Former Soldier's First Story is Repeated in Defense at Chicago Trial.

[BY A. P. NIGHT WIRE.]

CHICAGO, Oct. 20.—Carl Wanderer, testifying in his own defense in the trial for the murder of his wife, today declared he was innocent, and repudiated the signed statement in which he confessed slaying his wife, their unborn child and a vagabond he said he hired to stage a mimic hold-up and thus divert suspicion from himself.

He said the confession was wrung from him by bullyragging and violence and that he made it "so the detectives would let him alone and let him get a little sleep." He was beaten and mauled in his cell until he confessed, he testified.

Dr. William Hickson, head of the psychopathic hospital, previously testified the defendant was insane and had the mind of a 10-year-old child. He was insane at the time of the murder and when he made the confession, Dr. Hickson said he believed.

Wanderer entered the courtroom humming an Irish love ballad. At no time during the three hours he was on the stand did he hesitate in answering questions.

TELLS FIRST VERSION.

He repeated the original version of the shooting of his wife by the tramp and the slaying of the hobo, telling almost word for word the story given the police the day of the affair and which made him a hero until he was arrested charged with murder.

"Ruth (his wife) and I went to a picture show," he said. "On the way back I noticed a ragged stranger following us, but thought little of it until later when I recognized him as the man I had shot. Ruth went into the vestibule in the hallway ahead of me. I could see the outlines of a man, but before I could do anything, he began firing. I drew my revolver and emptied it in his direction."

"Did you shoot him?" asked one of Wanderer's counsel.

"I shot in the direction of the man," he replied.

"Did you shoot your wife?"

"No, sir; I did not shoot my wife," said Wanderer.

Wanderer then told how his mother-in-law had come to the door and found him astride the stranger, beating him with a gun, and of his arrest and the confession.

CORONER THREATENED.

Coroner Hoffman, he said, threatened him and "tried to work on my emotions."

"He told me the spirit of Ruth was hovering over me," said Wanderer. "He asked me if I couldn't see Ruth, and the baby, there above me. Other officers shook their fists under my face. One stamped on my foot and broke a bone in it. Another hit me in the nose until it bled.

"Hoffman repeatedly said to me: 'Carl, you know you shot your wife and this stranger, and that you paid him to stage a hold-up so it would look like you had shot in self-defense and killed her accidentally. You know you were tired of married life and wanted to go back into the army.' Finally, I was all in. I wanted rest, peace and quiet. I thought of the fake hold-up idea and wove my story around it. I confessed to escape their bullyragging and violence."

INJURED OVERSEAS

Wanderer said he had been hit in the head with a baseball while overseas and badly hurt, and that his head also had been injured when he fell off a horse.

Questioned about the two pistols found at the scene of the shooting, each an army revolver, he said he had lied at the Coroner's inquest when he denied knowledge of the stranger's weapon. He recognized it as his cousin's, he said, and "lied to protect Cousin Fred."

It was through tracing the ownership of this pistol that Wanderer was arrested. His cousin said Wanderer borrowed it several days before the murder.

Wanderer is expected to continue his testimony tomorrow.

POGROMS CONFIRMED.

[BY CABLE AND ASSOCIATED PRESS.]

WARSAW, Oct. 20.—Jewish members of the Polish Parliament have made public a statement confirmatory of the reports of pogroms committed by the forces of Gen. Balakovitch, who is co-operating with Gen. Wrangel. The reports declare that much brutality was displayed by the soldiers, who maltreated a large number of women and subjected some of the victims to torture.

The community of Kanen Kaszirsch (near Kovel) is declared to have suffered most. The statement gives the names of some sixty Jews murdered. A large number also

(Continued on Second Page.)

MOTION FOR INQUIRY INTO POLICE REPRISALS QUICKLY DEFEATED BY PARLIAMENT

[BY CABLE—EXCLUSIVE DISPATCH.]

LONDON, Oct. 20.—The government won an easy and overwhelming victory on the Irish issue in Parliament tonight when a motion to have an impartial commission inquire into the police reprisals was soundly defeated. The motion was supported by several prominent statesmen, including Herbert M. Asquith and Lord Robert Cecil.

Besides the force of numbers which an urgent whip sent out yesterday had called to its support, the government had all the better argument. The debate proved a great disappointment, for the opposition was weak and hopelessly outmaneuvered by Bonar Law, speaking for the government, and by Hamar Greenwood, Chief Secretary for Ireland. The anticipated passion over the affairs of Ireland was not aroused and the histrionic powers of Lloyd George were not needed by the government.

The House unqualifiedly supported Bonar Law's contention that a commission of inquiry would lead to greater ills than existed at present, and would weaken confidence in the police and their prestige in Ireland.

ADDRESS BRILLIANT.

Sir Hamar, in the most brilliant speech in defense of Coalition's Irish policy which the House of Commons has ever heard, made this emphatically clear this afternoon. He characterized the republican movement in Ireland as an organized and highly paid attempt to smash the British Empire, and said that it was the policy of the government to smash that movement.

No person was arrested in Ireland

(Continued on Second Page.)

STRIKE NOW DEADLOCK.

British Soon May Compromise.

Ministry of Labor Trying to Avert Walkout of Two Other Bodies.

[BY CABLE AND ASSOCIATED PRESS.]

LONDON, Oct. 20.—The day brought no new developments in the coal strike; neither side to the dispute made any approach to the other and no outside mediation was instituted.

It is still hoped that the proposal of William Brace, president of the South Wales Miners' Federation, may eventually lead to renewed negotiations, but it is admitted that it must first be adopted officially by the miners' executive committee, which has so far been impossible, as members are scattered all over the country.

Advocacy by some extremists of withdrawing the pumping staffs from the mines finds few supporters among the miners generally. Robert Smillie and other leaders are strongly against it.

NEGOTIATIONS ADJOURNED.

Renewed efforts were made at the Ministry of Labor today through negotiation by the parties concerned to avert a strike on the railroads and in the transport industry. The negotiations, however, were adjourned until tomorrow.

Newspapers comment appreciatively on the calm and dignified tone in the House of Commons and the absence of provocative words. This is regarded as a good omen, journals maintaining that, although the deadlock still exists, the debate has cleared the stage for a compromise.

The National Union of Railwaymen, the executive committee of the transport workers and the parliamentary committee of the Trades Union Congress all held meetings

(Continued on Second Page.)

JAPANESE ANGER CHINA.

Sending Troops Into Chinese Territory is Protested to Tokio.

[BY CABLE AND ASSOCIATED PRESS.]

PEKING, Oct. 20.—The recent raid by bandits upon Hunchun, a small frontier post in Eastern Manchuria, contiguous to both the Korean and Siberian borders, which at the time attracted little notice, promises to develop into a diplomatic controversy between China and Japan involving the Korean border district of Chentao, to the south of Hunchun.

The difficulty is threatened through the sending by Japan of troops into Chinese territory, ostensibly for the protection of Japanese citizens. It was declared in Tokio that the Chinese Foreign Ministry had committed itself to allowing Japanese forces to co-operate with Chinese troops on Chinese soil in the disturbed district, but subsequently refused to agree to the sending of Japanese reinforcements to Hunchun.

China, however, denies that she ever admitted the right or the necessity for the entrance of the Japanese, and defines her attitude as one of protest against an accomplished fact.

In addition to filing a protest with Yukichi Obata, the Japanese Minister at Peking, the Chinese Foreign Office has emphasized its desire that all Japanese troops be withdrawn as soon as the Chinese troops, which have been dispatched, arrive at Hunchun, the Chinese guaranteeing protection to Japanese subjects.

The newspapers of Peking, both the vernacular and the English language journals, in their editorial comment on the situation, charge that Japan is taking advantage of the bandit raids to accomplish an ulterior purpose.

RACIAL PROBLEM UP.

[BY CABLE AND ASSOCIATED PRESS.]

TOKIO, Oct. 20.—The Japanese Foreign Office and the Cabinet are not disposed to submit the racial equality question to the League of Nations, according to the Kokumin Shimbun today.

FOR CONCERT OF NATIONS

Harding Will Act When Elected.

Tells Republican Leaders He'd Devise World-Peace Plan on Root Idea.

BY ARTHUR SEARS HENNING.

[EXCLUSIVE DISPATCH.]

NEW YORK, Oct. 20.—It is now the well-settled understanding among Republican leaders that Senator Harding, if elected President, will initiate without delay a conference of the powers to devise a new world peace plan of which the international court worked out by Elihu Root and a number of foreign jurists will be the central feature.

Whether this court for the pacific settlement of justiciable international disputes shall function as an adjunct to a League of Nations is a matter upon which there is a less definite understanding in Republican ranks. Some leaders are of the opinion that by next spring the whole theory of a League of Nations will be a dead letter in Europe as well as America.

BELIEF OF ADVISERS.

By far the greater number of the men who are advising Senator Harding believe, however, that there will be a radical revision of the League of Nations covenant by plenipotentiaries of the United States and the other great powers and that America will join the association of nations thus placed on a new basis, and ratify the Versailles Treaty as revised.

This prospective revision of the covenant would eliminate entirely Article X and all other features embodying the principle of an alliance of the power to perpetuate the status quo of territorial settlements made at the Paris Peace Conference. In addition it would eliminate all provisions tending to create a supergovernment impairing the sovereignty and complete independence of action of the United States and eliminate all provisions under which the United States might become involved in European quarrels and European and Asiatic nations might claim the right of interference in the affairs of American continents.

What would be left is an association of nations, the principal function of which would be to create and maintain the international court of

(Continued on Second Page.)

Warn Exporters of Congestion at Port of Havana.

[BY A. P. NIGHT WIRE.]

WASHINGTON, Oct. 20.—American exporters were advised today by the Bureau of Foreign and Domestic Commerce against sending shipments to Cuba at the present time unless cable instructions had been received from the consignee.

Congestion at the port of Havana continues unabated, the bureau said, adding that it had been advised by a reliable authority that 1000 workers employed to relieve the congestion had ceased work because they were not paid.

This situation, together with the recently declared moratorium, which prohibits withdrawal until December 1 of more than 10 per cent of the checking deposits in the banks, the bureau stated, constituted just cause for the exercise of care in the forwarding of exports.

EASTERN STAR HONORS LOS ANGELES WOMAN.

[BY A. P. NIGHT WIRE.]

SAN FRANCISCO, Oct. 20.—Mrs. D. E. F. Easton of San Francisco was today elected Matron of the Grand Chapter of the Order of the Eastern Star.

Other officers elected: Associate Matron, Maud Bradley of Los Angeles; Conductress, Stella Linscott, Berkeley; Secretary, Kate Willats, San Francisco.

Balloting for other offices is to continue tomorrow.

BANKS TO ASK WILSON AID.

[BY A. P. NIGHT WIRE.]

WASHINGTON, Oct. 20.—A group of bankers attending the national convention here of the American Bankers' Association decided tonight to ask President Wilson to re-create the War Finance Corporation to aid in exporting cotton, wheat and other agricultural products.

The action was taken after Eugene Meyer, Jr., formerly managing director of the corporation, had explained that the funds placed at the disposal of the corporation were still available should its powers be restored. Meyer's advocacy of a resumption of the corporation's activities was based upon what he declared was a very exacting need for the extension of credits.

NO LONGER PROSPEROUS.

Business is no longer prosperous, Meyer asserted, adding that unemployment was steadily increasing and that a utilization of the corporation now would tend to stabilize business from a sound banking standpoint.

Cox Answers Root; Willing to Accept Peace Treaty Reservations.

DOESN'T DEMAND WILSON LEAGUE

Ready to Adopt Any Changes Which Are Helpful.

Asks for "Correction" of "False" Statement.

Willing to Confer With Senate Regarding Covenant.

[BY A. P. NIGHT WIRE.]

BRIDGEPORT (Ct.) Oct. 20.—Gov. Cox today sent a telegram to Elihu Root asking him to "correct" what the Democratic candidate declared was a "false" statement in Mr. Root's address yesterday regarding the Governor's position on the League of Nations issue. The Governor denied Mr. Root's statement that he demands the League "just as Mr. Wilson negotiated it," and called upon Mr. Root for a retraction.

In making public his telegram to Mr. Root, Gov. Cox issued a statement declaring that Mr. Root and thirty other prominent Republicans signing the recent statement in behalf of Senator Harding, the Republican nominee, "were attempting to deceive the voters because they are permitting their partisanship to rise above their patriotism and trusting perhaps that the last wobble of Senator Harding may be in their direction."

Gov. Cox restated his proposal to accept any reservations "helpful" to the League and contended, therefore, that Mr. Root had made a statement "which the records show is false."

TEXT OF TELEGRAM.

The Governor's telegram follows: "Elihu Root, New York City.

"I have before me a quotation from your address on the League of Nations delivered in New York City, October 19, which reads: 'Mr. Cox declared that he will insist upon the treaty just as Mr. Wilson negotiated it.' I am addressing you most respectfully with recognition of your integrity of purpose and the signal service which you have rendered as a public man, mindful of the fact that you may have fallen into error through ignorance of the situation, owing to your absence from the United States during a part of the Presidential campaign.

"Your statement, however, is not in keeping with the facts which you are assumed to know by perusal of the daily papers. I have invariably stated in my addresses, and restate here, my whole-hearted desire to make the United States a member of the League of Nations, and that, to secure that consummation of the purpose of America when she entered the war, I will accept reservations that will clarify, that will be helpful, that will reassure the American people, and that, as a matter of good faith, will clearly state to our associates in the League that Congress and Congress alone has the right to declare war, and that our Constitution sets up limits in legislation or treaty making beyond which we cannot go.

WILL ACCEPT RESERVATIONS.

"I have stated, further, that I will accept reservations from any source which are offered in sincerity and with a desire to be helpful. I have also stated that if I am elected President my election can be construed only as a mandate of the American people, and that to secure ratification of the treaty and the League I would sit down with the members of the United States Senate; I would confer with Mr. Wilson and with you, Mr. Root, as well as with Judge Taft and all others who have a sincere purpose and whose service in the past equips them especially as advisers in this work.

"You know and know full well that Senator Harding very recently said: 'I am not interested in clarification; I am interested in rejection.' As I have stated at the beginning, I am placing a charitable construction upon your statement that, perhaps, your partisanship has prevented your reading my addresses, and I now take pleasure in advising you from realizing the destructionist attitude of your own candidate; but you have made a statement concerning me which the records show is false, and I firmly but respectfully call upon you to correct this statement at once. Mr. Root, you have arrived at honorable station. Many people have trusted you. You have no right to deceive them; they want the truth in this campaign. Your conscience will tell you that duty to it should be superior to duty to your party.

[Signed] "JAMES M. COX."

COMMENTS ON MESSAGE.

Gov. Cox's statement commenting upon the Root message, said:

"I am today addressing a telegram to Elihu Root, calling upon him for an immediate retraction of a misstatement in his New York address as to my position towards securing ratification of the treaty and the League.

"I am doing this because it is now apparent to me, at least, that Mr. Root and the thirty eminent Republicans who are for the League, associated with him in a statement issued as to their support to Senator Harding, who they knew by his own words, is against the League—are attempting to deceive the voters. They are permitting their partisanship to rise above their patriotism and trusting perhaps that the last wobble of Senator Harding may be in their direction.

"I am trying to be charitable to these men in view of the fact that in their partisanship they may not be reading my public addresses, in which I have invariably said that it would be my purpose to accept any helpful reservations that will make certain the ratification of the treaty and the League; and that my election would be expressive of the desire of the American people for going into the League; whereas the election of Senator Harding upon his own statement, upon the statements of Johnson and Borah, would be indorsement for staying out of the League.

QUOTES DR. ELIOT.

"I am asking the newspapers to carry this statement and a copy of a telegram sent to Mr. Root as a matter of fair play because the Association of Pro-League Republicans led by him have not given the facts and are not giving the facts to the people. Only last night Dr. Charles Eliot, who has been one of America's foremost educators for more than forty years, called attention to this very thing to a group of student voters at Harvard, in my presence, and pointed out that in the statement signed by thirty-one men, all of whom he knows, and with most of whom he has been associated, they have recommended 'their countrymen to put into the Presidency a man who rejects the only League of Nations which has been actually brought into existence and is functioning. They advise voting for the man selected by the very group of Republican leaders who have brought the present disgrace upon their republic.'

SAYS FACTS TWISTED.

"Dr. Eliot also said that many parts of the statement issued do not conform to the well-known facts, that they are misleading and that clear expressions of Senator Harding's stand are suppressed. 'The thirty-one signers of the statement,' Dr. Eliot further said, 'are all honorable men. How they signed such a paper is a mystery. Let all you voters, women voters, independents and Republicans who are in doubt, consider whether this statement of thirty-one eminent Republicans is candid, whether its fundamental premises are true or false, whether its reasoning is sound or specious, whether its concern is sane and patriotic or injudicious, dangerous for the country and at the bottom immoral.' Nothing I can say would improve upon the expressions of Dr. Eliot; but it would seem to me that these eminent Republicans, recognized as leaders of thought in America, cannot afford to rest under the cloud which this statement casts upon them."

LETVIAN IS SHOT.

Refugees returning from South Russia say that Waldemar Grinberg, Letvian commissioner to Russia, was shot at Ekatinerado ten days after the treaty of peace between Letvia and soviet Russia was signed.

They also declare that Lettish troops in the soviet army are not being demobilized as stipulated by the treaty, but are being sent to fight against Gen. Wrangel.

SOVIETS TO MEET.

[BY CABLE AND ASSOCIATED PRESS.]

LONDON, Oct. 20.—The members of the All-Russian Central Executive Committee of Soviets have been notified that an extraordinary session of the committee will be held Staurday in the Kremlin at Moscow to take up the ratification of the treaties signed with Poland and Finland, says an official dispatch received by wireless from Moscow.

Another Moscow official statement denies all reports of anti-Bolshevik uprisings and desertions from the soviet army. It is especially directed against the report of a revolution at Nijni Novgorod, where, according to recent dispatches from Warsaw, a new government was said to have been established under the leadership of Maria Spiridonova, the noted woman revolutionary leader; Victor Tchernoff, a leader of the Russian peasant party, and others.

CLOSES EASTERN CAMPAIGN.

Gov. Cox's response to Mr. Root's speech came at the close of the Governor's New England campaign. The candidate made ten speeches today, all championing the League of Nations and attacking the League stand of Senator Harding.

Through Connecticut, Gov. Cox called upon the voters to defeat Senator Brandegee, Republican candidate for re-election, because of Mr. Brendegee's enrollment in the "round-robin."

Large, cheering crowds greeted the Governor throughout his final New England journey today. Especial applause was given his frequent statement of his plan to bring the cause of Irish independence before "the conscience and bar of public opinion of the world," represented, he said, by the League. One of the largest crowds of the day was at Waterbury, where thousands massed on the Hbrary park.

The Governor's train passed through a few towns where no stops were scheduled, but where crowds, one with a band and torches, cheered the passing cars.

Gov. Cox made apparent reference to today's denial from Marion that Maurice DeKobra, a French author and humorist, identified yesterday by the Governor as the Frenchman who had told Senator Harding that France was receptive toward a new "fraternity" of nations, had seen Senator Harding. The Governor said that since Senator Harding's "blunder" the Senator had been "locked up on his front porch."

TALKS IRISH QUESTION.

Several audiences today hissed Senator Lodge's name when Gov. Cox denounced the Massachusetts Senator as "the basest conspirator in all the history of the world." Today at Providence, again at Hartford and again here tonight the name of the Massachusetts leader was hissed, but at an overflow meeting tonight a similar reference by Gov. Cox to Mr. Lodge went without any response.

In discussing the Irish question tonight Gov. Cox said that a London newspaper obtained his views and also Senator Harding's and published only the Senator's. The latter, the Governor declared "doubtless convinced the paper that he spoke the mind of America.

"But I think there is another form of public opinion in America and also in England," the Governor continued. "Reading today's report of the House of Commons debate I see evidence of popular protest from the people demanding the facts regarding the recent reprisals."

Reiterating that the League would rehabilitate foreign credit and stimulate American commerce, Gov. Cox added:

"If you don't go into the League you will have the worst period of industrial depression that this country knows anything about."

PIERRE DUPONT ACCUSES COX OF GROSS INJUSTICE.

[BY A. P. NIGHT WIRE.]

WILMINGTON (Del.) Oct. 20.—Pierre S. Dupont, president of the Dupont Powder Company, in a statement tonight said that Gov. Cox had done the company, as well as Coleman Dupont, a gross injustice in referring in an address at Cleveland last Saturday night to the methods employed by the Republicans in collecting an alleged corruption fund of $15,000,000. Gov. Cox was quoted as having said that Coleman Dupont headed the Republican propaganda enterprise and declared he was not surprised that Dupont, "a member of a family which had profited by munitions and manufactures, was opposing him, in view of his world-peace advocacy."

The statement said, in part:

"It is almost unbelievable that you did not know the untruth of your assertion, or that you should seek to injure a man by a statement subject to easy investigation as of its truth.

"Your statement does gross injustice to Mr. Coleman Dupont because it is absolutely untrue. You do grosser injustice to those who were responsible for the furnishing of powder during the recent war by your insinuations that their preparedness in saving the nation in its hour of need was planned for profit and is still being planned in the hope of future profit."

The statement added that, since 1915, Coleman Dupont "has had no interest in the Dupont company."

TROTZKY IS HEADING ARMY.

(Continued from First Page.)

were killed in other places in the same district.

Polish detachments, according to an official statement today, are occupying the armistice lines. "The Poles in Volhynia and Podolia," the statement adds, "occupied Miropol, Lubar, Terespol and Novo-Konstantinov after repulsing the enemy."

TOTS GOING HOME.

[BY CABLE AND ASSOCIATED PRESS.]

RIGA, Oct. 20.—Preliminary arrangements have been made for the return to Russia of the 781 Russian children taken from Vladivostok by the American Red Cross and brought to Europe by way of the Panama Canal, according to Col. E. W. Ryan of the American Red Cross, who has just returned from Helsingfors. The steamer bringing the children to Europe arrived at a Finnish port, October 13 and the children are being housed at Hallila, near Viborg.

Fifty of the little Russians are ready for repatriation and will be taken across the frontier as soon as the Bolsheviki send a commission to receive them. Others will be taken to the frontier as soon as soviet agents give proof that they have located the children's relatives, who will receive them.

AMERICA WILL PLAY HER PART.

(Continued from First Page.)

of improving the coal situation by authorizing the Interstate Commerce Commission to insure an equitable distribution of the cars.

"That's the Cummins-Esch bill," he continued. "I know it is not enforced, but that's not a very surprising thing under the present administration. The Interstate Commerce Commission took it upon itself to set the law aside and if I were President I'd get aside the Interstate Commerce Commission that did it."

The Versailles League was referred to by the nominee as largely a memory now and its labor provisions and Article X were made the principal targets of the Senator's attacks. Under the labor division of the League, he said conditions of labor and of commerce would be determined by a Council in which the United States would have four votes and foreign nations would have 128. He also referred to the Democratic charges of a Senate oligarchy and added:

"God strengthen the hand of that so-called oligarchy if there is to be another Democratic administration."

Catholic Papers Amalgamate.

[BY A. P. DAY WIRE.]

SALT LAKE CITY, Oct. 19.—The Intermountain Catholic, published weekly in Salt Lake City since 1889, and serving the Catholic people in Utah, Idaho, Colorado, Wyoming, Montana and Nevada, has amalgamated with the Monitor, published at San Francisco, according to announcement today by the Rt. Rev. Joseph S. Glass, Bishop of the Catholic diocese of Salt Lake.

BRITISH STRIKE IS DEADLOCKED.

(Continued from First Page.)

to consider their attitude toward the coal strike, but no decisions have been taken.

After approximately two hours' discussion James Henry Thomas, general secretary of the Railwaymen's Union, said the whole situation had been reviewed and adjournment taken until Thursday. The transport workers and the trades union continued their meetings this afternoon.

A sharp difference of opinion prevails among the railroad men. Mr. Thomas personally desires peace, it is declared, but has a strong minority of the organization's executives working against him.

The national council of the Independent Labor Party adopted a resolution today expressing grave apprehension over the attitude of the government toward the miners, "conveying, as it does, an aggressive challenge to the whole working-class movement." The resolution requests the Labor Party to convene a special conference.

PRICES TO INCREASE.

One effect of the coal strike will be an increase in the cost of living owing to the decline in the value of the pound sterling and the increased cost of inward-bound freights, caused by the diminution of exports, declared Austen Chamberlain, Chancellor of the Exchequer, in answering a question in the House of Commont today.

Official statements of the number of persons thrown out of employment in other industries as the result of the coal strike are lacking, but newspaper estimates place the number at 100,000 at least, with the total growing steadily.

MEN MAY EMIGRATE.

Reports from Morriston, near Swansea, Wales, state that many of the steel workers there who have been made idle by the strike have decided to emigrate to Canada soon.

Thomas Ashton, general secretary of the miners, in a speech at Manchester today, said if the Premier called the mine owners and the miners' officials into conference with regard to getting more production out of the mines, the first meeting would give the Premier all the guarantees as to increased output he needed. The miners' leaders were willing, Ashton said, to attend such a conference.

ACTION HELD UP.

The London branch of the Commercial Road Transport Workers' Union had already voted to strike in sympathy with the miners, but the strike order was held up until after today's meeting of that body. A walkout of this union would involve upwards of 180,000 men in various parts of England.

Further curtailment of shipping service is impending. One daily boat instead of three will run bewteen Dover and Calais, and today the service between New Haven and Dippe will be supplanted by a triweekly schedule. In addition at least one line of steamers plying between eastern English ports and Hamburg, Rotterdam and Antwerp will be suspended entirely.

DEBATE ON IRELAND.

The Irish debate in the House of Commons tonight resolved itself into a duel between the opposition and the government, the former demanding and the latter resisting an independent inquiry into reprisals.

The defense of the government set up by Sir Hamar Greenwood, Chief Secretary for Ireland, was that "while the Asquithians put the emphasis on the reprisals, I put it on the provocation." He insisted that no case had been cited calling for what he characterized as Arthur Henderson's insulting resolution, demanding an inquiry into the reprisals by the police and soldiers in Ireland.

He incidentally remarked that America was no longer welcoming immigration from Ireland because it did not desire to swell the vast total of disturbing elements in the republic, and he declared his intention to rake Ireland from end to end, including Ulster, in the search for arms.

MURDER DETAILS.

Sir Hamar Greenwood, Chief Secretary for Ireland, detailed the circumstances of the recent murder of Inspector Brady. He admitted there had been reprisals in this case. Three shops belonging to notorious Sinn Feiners had been burned, he said, and seven of their shops smashed. He was convinced, however, that the persons who suffered from the reprisals had connived at or possibly helped in the murder of the inspector. He regretted the reprisals, but declared these men had no right to complain.

"The difficulty is," continued the Chief Secretary, "that there is a reign of terror which extends throughout the country. The Irish republican army, organized in brigades, companies and platoons, armed throughout the country, with branches in England, Scotland and Wales, has terrorized until recently nearly the whole of Ireland.

TERROR IS BREAKING.

"I am glad to say that terror is being broken by the forces of the crown. It is only the British government acting through its forces in Ireland that can break this terror. The Irish people are helpless under it. The Roman Catholic Church is admittedly impotent to break it."

Sir Hamar declared he believed the vast majority of the people of Ireland prayed for the cessation of murder and outrage.

"I foresee at no distant date the end of the rule of assassination in Ireland," he said.

Connected with terrorism was the boycott. This also was being broken down, he asserted.

The Secretary mentioned other reprisals and detailed the provocation offered to the crown forces by the killing of their comrades. He referred to the reprisals at Balbriggan after the killing of two police officers, and expressed regret for it "because it did mean a certain break in the splendid discipline of the Irish police."

"PASSING SHOW" GIRL WEDS SOCIETY MAN.

[EXCLUSIVE DISPATCH.]

OMAHA, Oct. 20.—Rosie Quinn, well known actress, member of the "Passing Show" was secretly married to Lewis Burgess of Omaha, son of Ward Burgess, who had charge of the national war savings stamp campaign. The couple arrived home today and startled the Burgess family with the announcement.

Madame Burgess, mother of the bridegroom, is president of the Fine Arts Society and absolute in society leadership. Rosie says she has left the stage forever.

CALL NATIONS FOR CONFERENCE

(Continued from First Page.)

justice and to promote investigation and arbitration of international disputes.

Former Senator Root, often called the master mind of the Republican party and certainly one of the foremost American statesmen, is the spokesman of the group which believes that Senator Harding, if elected, will move to preserve the League of Nations after excision of those parts of the covenant which a majority of the Senate deemed destructive of nationalism. His great speech last night, probably the clearest exposition of the faults of the covenant from the nationalist point of view yet made, has revived speculation on the possibility that Mr. Root may be Harding's Secretary of State. He would be the logical choice to carry out the plan he has outlined, even if on account of his advanced age he should retain the portfolio only long enough to conduct the new negotiations with the other powers.

FRANCE AND ENGLAND.

Mr. Root impressively corroborated Senator Harding's assertion that France and England are ready and eager to revise the covenant to meet Republican objections. Senator Hitchcock endeavors to establish that if Senator Harding had received an agent of the French government he would have violated the Logan act forbidding an American citizen to deal with a foreign plenipotentiary in reference to a controversy involving the United States. Nobody, however, has accused Senator Hitchcock of such violation when he received British Ambassador Grey last year and learned from him that Great Britain had no objection to most of the Lodge reservations.

The fact that the International Court of Justice may be set up with or without the agency of a League of Nations is significantly set forth in a publication by the American Peace Society which says:

"We are told that diplomats abroad consider the proposed court as differing essentially from the basic idea underlying the Council of the League of Nations. The encouraging fact is that the proposed court is not dependent upon that organization. It is true that the court may come into being upon the action of the Council and the approval of the Assembly of the League of Nations. Its development may follow upon the continuance of those bodies. But these things are not necessarily so, for should the League cease to exist, the court may be both organized and perpetuated. The court might be established, the judges selected and the project put into effect, whether the League of Nations survives or perishes. In other words the International Court of Justice, with headquarters at The Hague, can now come into being and thrive unto the healing of nations, irrespective of the conflict of ideas over the creation of the Treaty of Versailles."

IRISH ISSUE IS SMASHED.

(Continued from First Page.)

for his political belief, Sir Hamar asserted, while the opposition benches roared derision at this statement.

Gangs of murderers who fought with expanding bullets were terrorizing the country, the chief secretary charged. He cited instances of the atrocious murders of policemen, and exclaimed dramatically: "There was a reprisal." He admitted the sacking of Ennistymen, Tubbercurry and Balbriggan, but emphasized the traditional discipline of the Royal Irish Constabulary and the black and tan soldiers, who were known yesterday as the heroes of the country. He deplored the reprisals and promised stern measures to put them down, but he emphasized the atrocities which crossed men usually disciplined to see red and commit them.

HENDERSON SPEAKS.

Arthur Henderson opened the debate for the opposition. This well known labor leader confined himself largely to the alleged atrocities committed by the government agents, troops and police in Ireland during 1913, when not a single policeman was murdered. The demand was for an impartial commission of inquiry into the conduct of the government forces, he pointed out.

Sir Hamar tore Henderson's speech to pieces with a few words. He showed that all the Irish troubles were confined to a small area —three counties, Cork, Clare and Limerick—and the cities of Dublin and Belfast, and that the Sinn Fein were terrorizing hat area.

"We are smashing that terror," he explained, while the House applauded mildly.

The Chief Secretary admitted that two men were murdered by the police at Balbriggan.

"I say murdered," he exclaimed. "But I cannot condemn the murder of these men by the policemen who lost their heads in the same way I condemn the assassins who provoke them."

He took up the case of the creameries, admitting that sixteen out of 710 in Ireland had been destroyed and eleven partially destroyed, but he asserted that it was not enough to cripple Ireland economically. He added that personally he had never seen a title of evidence that the crown's agents were guilty.

Sir Hamar read letters from "one assassin to another" apparently tending to show that the Sinn Feiners were getting their wind up and that stern measures were having the effect of chilling the ardor of terrorists. He declared the terror was growing less and assured the House affairs in Ireland were looking brighter.

The keynote of his address came when he dramatically announced his intention to "rake Ireland, east to west and north to south in search of arms. No man, whatever his position, no house, whatever, shall be free from this search for weapons, wherewith loyal servants of the crown are being murdered," he declared.

The chief secretary finished on his high note of picturing the government in repressing the Irish disorders as representing not only the British empire, but civilization. The Irish secretary's speech effectually silenced much opposition.

Twenty Hurt in Car Wreck.

[BY A. P. DAY WIRE.]

SIOUX CITY (Iowa) Oct. 20.—Twenty persons were injured, some perhaps fatally, and eight others badly, when a street car got out of control of Motorman Elmer Kehser on a hill and was wrecked.

No Reason Why

Some years ago a prominent advertising agency employed a much heralded writer of "compelling" advertisements to prepare a cigarette campaign.

When the "copy" was submitted it appeared to be a series of paintings of prominent club houses with a sentence informing the public that Blank's cigarettes were smoked at the Blink's Club, price two bits.

The irate agency chief tore his hair and demanded to be shown a single reason adduced why any one should smoke Blank's.

"Quite true," was the soft answer, "but what reason is there for any one to smoke any cigarettes?"

So also, what reason for ginger ale, cigars, gum, neckties, jewelry or a multitude of things we are so unreasonably but so convincingly taught by advertising to want.

The simple, direct command unsupported by reason or argument is frequently the most effective advertising method.

Butterick—*Publisher*

The Delineator	Everybody's Magazine	The Designer
($2.50 a Year)	*($2.75 a Year)*	*($2.00 a Year)*

BRANCH OFFICE:
5317 SOUTH VERMONT
MAIN OFFICE—631 UNION OIL BLDG.
Broadway 2371

THE McCARTHY CO.

THIS BUNGALOW, South Hobart Boulevard, close to West Adams—Six extra large rooms, 3 bedrooms, built for a home—and built right—worth $10,000. Owner says sell for $7500, as he says he needs the money.

PLASTER HOME—Seven extra large and elegantly appointed rooms. Spanish design. Certainly one of the most interesting homes in exclusive Wilshire. Located on the corner of 4th and Van Ness. Price $17,500, one-half cash and balance mortgage if desired.

THE McCARTHY CO.

(Three short blocks north of Wilshire Blvd., five short blocks west of Western Ave., two short blocks east of Windsor Square.)

Main Office
631 Union Oil Bldg. Bdwy. 2371

EVERY MORNING IN THE YEAR. Los Angeles Times
The Times Building, First and Broadway.
$1.05 per Month { DELIVERED BY CARRIER }
By Mail, in Postal Zones 1 to 4, including California, Arizona, Nevada, $12.00; Monthly, $1.05. In Zone 5, including Colorado, Idaho, Montana, Oregon, Washington, Yearly, $14.00; Monthly, $1.50. In Zones 6, 7 and 8, United States, Canada and Mexico, Yearly, $18.00; Monthly, $1.65.
Entered as second class matter, December 4, 1851, at the Postoffice at Los Angeles, under the Act of March 3, 1879.
THURSDAY MORNING, OCTOBER 21, 1920. Vol. XXXIX.

RETAIL PRICES LOWERED

Down Two Per Cent in September, Wholesale Costs Fall Five Per Cent

[BY A. P. DAY WIRE.]

WASHINGTON, Oct. 20.—The decline in the retail price of food during September was placed at 2 per cent by the Department of Labor's monthly report today. Some foodstuffs, notably potatoes and onions, sustained a marked decrease, while others, including eggs, pork chops and oranges, underwent increases ranging from 8 per cent for pork chops to 50 per cent for eggs.

The drop in potatoes was placed at 22 per cent; sugar, 20 per cent; cabbage, 14 per cent, and coffee, 9 per cent.

The decline in retail food prices, however, according to the figures, did not keep pace with the drop in wholesale quotations. The latter were placed at 5 per cent. Not all of the fifty-one leading cities of the country shared alike in the retail price decline, the drop being estimated at 6 per cent in Butte, while it was less than five-tenths of 1 per cent in Boston, Los Angeles, Minneapolis, Omaha and Washington.

The decline was estimated at 2 per cent in Atlanta, Baltimore, Dallas, Denver, Indianapolis, St. Louis and Salt Lake City, and 1 per cent in Birmingham, Chicago, Cleveland, Detroit, Fall River, Houston, Kansas City, Portland, St. Paul, Savannah and Seattle.

BOARD INVESTIGATED.

[BY A. P. DAY WIRE.]

CHICAGO, Oct. 20.—The Federal Trade Commission today began an inquiry into the operations of the Chicago Board of Trade. The hearing follows recent complaints by Gov. Allen of Kansas to President Wilson that speculation caused the recent depression in wheat prices. He charged that speculators forced down the price 6 cents in one day.

F. L. Gates, president of the board; prominent wheat traders, Senator Arthur Capper of Kansas, who also has charged that wheat speculation was detrimental to the farmer, and representatives of various farm organizations were called to testify.

President Gates presented a table of wheat prices for the last three years, which, he said, indicated that prices on the local exchange were higher both before and after the period of Federal control than during the existence of the government guarantee. He reiterated that only the fundamental law of supply and demand influenced prices on the board, and pointed out that the function of the organization is merely to formulate and administer the laws of trading and not to regulate commodity prices.

SUGAR PRICE IS UP.

[BY A. P. DAY WIRE.]

SAN FRANCISCO, Oct. 20.—The price of its refined cane sugar advanced from $11 to $12 in the San Francisco market today, the Western Sugar Refining Company announced. The rise followed the advance yesterday in the eastern market.

The California-Hawaiian Sugar Refining Company announced that it was maintaining a price of $11 for refined cane sugar.

Letters from a Young Man in New Yorke

Peoria, Ill., Oct. 5

Dear Bert:—

Had a fine trip so far. Met some nice folks also, one by the name of Glacier that used to live store up Fresno way. would you believe it, he's great booster for the GRAYCO SOFT COLLARS. Before a bunch of fellows the Pullman wash room said, with collar in hand "Believe me, boys, before people will be satisfied wearing 'GRAYCO SOFT COLLARS' instead of Soft Collars."

Will write you before next town or as soon as a friend of ours puts over another good point in GRAYCO SOFT COLLARS.

Yours truly,

The Wiley B. Allen Co.

You CAN Afford It!

For years it has been your dream to have a little Grand piano in your home. The cost prohibitive.

We have removed this barrier to your happiness. The new

Milton Baby Grand

(4 feet 8 inches long)

made by a company with nearly a century experience, costs no more than a high-grade upright piano.

Conservatories and teachers praise its tone qualities—it satisfies the most fastidious in tone and design.

It occupies but little room.

Ask us to mail you a paper pattern showing exact space it will occupy in the living room of your home, or better still, spend a few minutes in our warerooms without obligation of any kind.

Price $945, Convenient Terms

Name .....

Address .....

Wiley B. Allen Co.

SAN FRANCISCO, LOS ANGELES, PORTLAND, OAKLAND, FRESNO, SAN DIEGO, SAN JOSE, SACRAMENTO

OCTOBER 21, 1920.—[PART I.]

Los Angeles Times DAILY PUBLISHED DECEMBER 4, 1881. The Times Building, First and Broadway.

DELIVERED BY CARRIER { Single copies; Daily, 5 cts. Sunday, 10 Cents. } Zones 2 to 4, including California, Arizona, Nevada, Utah, Colorado, Idaho, Montana, New Mexico. Yearly, $12.00; Monthly, $1.00. In Zones 5, 6, 7 and 8, Yearly, $18.00; Monthly, $1.50. POSTAGE PREPAID.

Entered as second-class matter, December 4, 1911, at the Postoffice at Los Angeles, California, under the Act of March 3, 1879.

MORNING, OCTOBER 21, 1920. Vol. XXXIX. No.

OIL PRICES LOWERED

To Per Cent in September, Wh... Sale Costs Fall Five Per Cent.

[BY A. P. DAY WIRE.]

N, Oct. 20.—The decline in the retail price of food... was placed at 2 per cent by the Department of La... day. Some foodstuffs, notably potatoes and sugar, ... decrease, while others, including eggs, pork chops ... increases ranging from 4 per cent for oranges ...

MAY STOP INQUIRY.

[BY A. P. DAY WIRE.]

KANSAS CITY, Oct. 20.—A ... porary restraining order to stop ... vestigation of coal prices, ... ed by Francis M. Wilson, ... States District Attorney, was ... late today in a petition filed in ... eral court by L. N. Nelson, ... for four wholesale companies ...

DROP IN HIDE PRICES.

[EXCLUSIVE DISPATCH.]

NEW YORK, Oct. 19.—The ... of hides has dropped 10 to ... to pre-war levels in the ... months, L. D. H. Weld, ... and manager of the commerce ... search department of Swift & ... declared today before the ... States Shoe Wholesalers' ... tion's convention at the Ambassador ... tel. But the prices of leather ... of shoes cannot come down ... quickly, owing to high labor ... other production costs, he ...

Letters from a Young Salesman in New Territory.

Pecos, Texas, Oct. 5, 192...

Dear Bert:—

Had a fine trip out here so far. Met some nice fellows also, one by the name of Glacier that used to have a store up Fresno way. And would you believe it, he is a great booster for the GRAYCO SOFT COLLAR. Before a bunch of fellows in the Pullman wash room he said, with collar in hand, "Believe me, boys, before people will be askint for a wearing 'GRAYCO SOFT COLLARS' instead of just Soft Collars."

Will write you before the next town or as soon as some friend of ours puts over another good point on our GRAYCO SOFT COLLARS.

Yours truly,
HARRY.

Wiley B. Allen Co.

CAN ord It!

For years it has been your dream to have a little Grand piano in your home. The cost was prohibitive.

We have removed this barrier to your hopes. The new

Non Baby Grand

(4 feet 8 inches long)

made by a company with nearly a century's experience, costs no more than a high-grade Upright piano.

Conservatories and teachers praise its tonal qualities—it satisfies the most fastidious in beauty and design.

It occupies but little room.

Ask us to mail you a paper pattern showing exact space it will occupy in the favorite room of your home, or better still, spend a few minutes in our warerooms without obligation of any kind.

$945, Convenient Terms

Wiley B. Allen Co.

SAN FRANCISCO, LOS ANGELES, PORTLAND, ORE., OAKLAND, SAN DIEGO, SAN JOSE, SACRAMENTO

10% off!

Smart Hats—all within the limits of good form. Shown in the correct Autumn shades.

Now $3.60, $4.50, $5.60, $6.30 and more.

All caps at 10% off also during the building of our new display windows.

STETSON HATS EXCEPTED

Harris & Frank

437-443 So. Spring Near Fifth

OUTFITTERS OF DEPENDABILITY

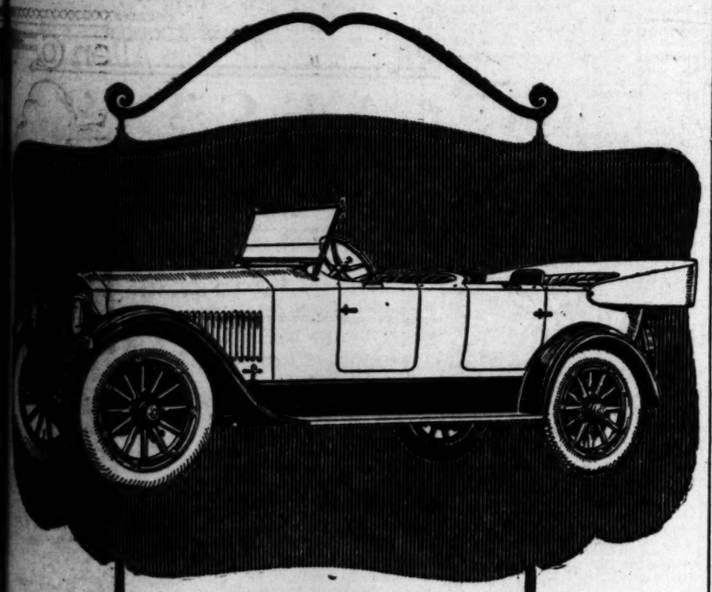

Studebaker

Studebaker Automobiles challenge the attention of every thoughtful buyer of a motor car.

It is a pleasure to demonstrate a Studebaker.

"This Is a Studebaker Year"

Light Six Touring Car.....$1735
Special Six Touring Car.....2065
Big Six Touring Car.....2500

F.O.B. Los Angeles
War Tax Included

PAUL G. HOFFMAN CO.
1250 South Figueroa St.
6325 Hollywood Blvd.
Main 3640—60439

CARRY CURRENCY IN OUR JEANS.

Banker Says Half of Nation's Supply in Hiding.

State Institutions Attack Reserve Board.

Plan $100,000,000 Corporation for Exports.

[BY A. P. NIGHT WIRE.]

WASHINGTON, Oct. 20.—The people of the United States are carrying around in their pockets or hiding at home $3,000,000,000 of American currency, or nearly one-half the total supply, said Fred W. Ellsworth, vice-president of the Hibernia Bank and Trust Company of New Orleans in an address before the American Bankers' Association convention here today.

He declared that this sum, as a basis of credit, would enable the banks to take care of a very large proportion of necessary business which is suffering for the lack of financing.

A survey of the financial policies of the government by Secretary Houston drew the attention of delegates today at the general session. State bankers, in the section meeting which followed, brought the administration of the Federal reserve system under fire. They adopted resolutions condemning and deprecating methods employed by the board in its relations with State banks which are not members of the reserve system, although the board did not lack defenders during the discussion.

INDIGNANT AT BOARD.

Indignation against the board's regulation compelling the collection of checks and remittance of the face amount at par was freely expressed. Gov. Harding was styled a usurper of authority, and a committee was named to seek amendment of the reserve act so as to guarantee to all bankers the rights and privileges of fixing a charge on the handling of checks drawn on all excepting local banks.

Speakers declared Gov. Harding had employed force and coercion by forcing the use of the par-clearance system, under which many State banks were said to have been compelled to enter the reserve system or lose certain classes of business. This was not only unfair, but without basis in law, it was asserted.

Charles DeB Claiborne of New Orleans declared the service rendered by the banks in the transfer of checks was legitimate and that the banks were entitled to compensation. He asserted that the arrangement ordered by the reserve board for par-clearance "does not make every check worth 100 cents on the dollar because there is nearly always an exchange charge, so the merchant who supports par-clearance does not gain anything." If the merchants have benefited by the system, Mr. Claiborne contended, the public "has not been able to see it reflected in reduced prices."

STAUNCH DEFENDER.

The reserve board's stanchest defender was O. H. Wolfe of Philadelphia, who asserted that abolition of the clearance and remittance charges and establishment of the country-wide gold settlement saved bankers and commercial interests $135,000,000 last year. This amount, he said, would have been exacted as a tax on business, had not the board organized a system to clear all exchange of bank drafts.

Although he joined in the protest against the par-clearance regulations, E. C. McDougal of Buffalo, who was elected president of the State bank section of the association, expressed unqualified approval of the reserve system. He declared it had come to stay and urged the State bankers to work together for its growth instead of "complaining about it all of the time."

FOOL'S PARADISE.

McDougal warned the bankers that the "fool's paradise" through which they have lived for the past two or three years would not always continue. He urged restoration of the conservatism which prevailed in banking circles prior to the arrival of the seller' market, when anybody could make money, because immunity from loss cannot go on indefinitely.

The State bank section elected R. S. Hect of New Orleans, vice-president and Fred Collins of Memphis, chairman of the executive committee.

Approval of a proposal to organize a $100,000,000 corporation to finance the nation's foreign trade was given today by the association.

President Hawes was authorized to call a meeting of bankers and business men to work out plans for the formation of such a corporation under the provisions of the recently enacted Edge law as proposed in the report of the association's committee on commerce and merchant marine which was presented today.

The proposal was put before the bankers by its committee of commerce and marine. By co-operating with merchants, manufacturers, exporters and producers, the report said, and taking advantage of the Edge law, the corporation could issue a billion dollars in debenture bonds for sale in the United States and the extension of credits abroad.

IN OPERATION SOON.

John McHugh, chairman of the committee, presented the report, which recommended steps to put the corporation into business operation by January 1, and solicitation of subscriptions to its capital stock from the public.

The report said the economic future of the United States was bound up in the future of our trade relations with other peoples."

It was further suggested that the corporation directorate be made up from similar geographical areas to those of the Federal Reserve Bank districts.

HAVANA IS FEELING SHORTAGE OF CASH.

[BY CABLE AND ASSOCIATED PRESS.]

HAVANA, Oct. 20.—The effects of the moratorium decree which became operative days ago are becoming more pronounced. Commerce and industry of every description are beginning to feel the pinch of the money shortage.

Banks are permitting depositors to withdraw only 10 per cent of their deposits and more men are being thrown out of work in consequence of the inability of employers to meet their pay roll demands. In some cases individuals and firms, it was said, are offering high rates of interest for cash to continue operations. Many American branch houses are dependent on funds received from their headquarters in the United States to pay off their employees.

CERTAIN LOS ANGELES WILL GET BANKERS' CONVENTION.

BY ROBERT B. ARMSTRONG.

[EXCLUSIVE DISPATCH.]

WASHINGTON, Oct. 20.—Henry M. Robinson, president of the First National Bank; Motley Flint, vice-president of the Los Angeles Trust and Savings Bank; Leo Chandler, vice-president of the Home Savings Bank, Los Angeles, and several other Los Angeles bankers here in attendance at the American Bankers' Convention, are overjoyed at the certainty of the 1921 convention of the association going to Los Angeles.

Conferences already held have removed any possibility of other choice and final details will be arranged tomorrow.

Motley Flint, in discussing the success of Los Angeles in attracting to the city the convention with an attendance of not less than 5000 of the nation's premier business men and their families, said:

"Ten years ago the convention of the American Bankers' Association put Los Angeles on the map of the United States in earnest. From that convention the bankers of the country and their wives and families returned to their homes all over the country filled with enthusiasm over the beauty and possibilities of Los Angeles and Southern California and they have never ceased to be boosters for Los Angeles.

"Of the thousands of delegates here not one is averse to going to Los Angeles next year. In fact, they are all eager to go.

"No one can calculate the vast asset this will be to the people of the entire Coast, but especially to Los Angeles and Southern California."

HOOVER FOR WATERWAY TO AID FARMERS

Believes Lakes-to-Ocean Route Will Help Increase Soil Productivity.

[BY A. P. NIGHT WIRE.]

NEW YORK, Oct. 20.—American exportation of wheat will cease within ten years unless the farmer can increase the productivity of his soil, Herbert Hoover said today at a hearing before the international joint commission, advocating the proposed deep-sea waterways from the Great Lakes through the St. Lawrence River.

Mr. Hoover said the proposed waterway would mean a saving of at least 10 cents a bushel on export wheat, and that this saving would go into the pockets of the American farmer and result in greater production. The former Food Administrator likened opposition to the waterway as similar to opposition to labor-saving machinery.

Arguments in favor of the waterway also were made by William C. Redfield, former Secretary of Commerce, and Julius H. Barnes.

Mr. Hoover declared that the way must be opened for the wheat growers to increase productivity, and this can be gained best by greater saving in transportation. The export price of wheat, Mr. Hoover said, is made at Liverpool, where the American product competes with grain from Argentina, Australia and India.

"I cannot understand the argument that New York would suffer through the construction of this waterway," said Hoover. "The port of New York is great because of the commercial and general business prosperity of the country, and the port of New York will remain great only as long as the business of the interior continues prosperous."

Former Secretary Redfield dwelt at length upon the transportation difficulties and the danger of coal shortage, both of which he believed, would be met to a great extent by the St. Lawrence River project.

POWER DISCUSSED.

Necessity of developing the hydro-electric power which the project would create in order to conserve the coal supply of the United States also was declared of outstanding importance.

Continued congestion of transportation lines between the East and West and the clogging of New York piers force delays which the new outlet to Europe would eliminate, the speakers said.

Admiral Benson, who sent a prepared statement, thought it "very doubtful that sufficient railway facilities can ever be provided to care for the transportation demands of the Middle West for carrying its products to seaboard for export. The situation can be improved only by increasing our water transportation facilities.

Opposition of the New York men, who declared the project would cripple this harbor and be inimical to the barge canal, was characterized as picayunish and selfish by many of the speakers.

FEELING STRAINED.

A delegation from Wisconsin, in a statement, asked the commissioners to review the opposition presented in this city, declaring it was straining to the utmost the friendly feeling held by shippers of the West toward New York.

"The feeling of the West and Northwest is that New York is playing a purely selfish game," said the statement.

"Under the Esch-Cummins Act, the shippers have the right themselves to designate the route over which their shipments are to be made," the statement continued, "and we do not hesitate to state openly that if New York or those who presume to tell you New York's position, persist in putting obstacles in the way of a legitimate and economic necessity, there can be no doubt but that the port of New York will suffer, because the West acts and acts quickly in defense of the principles of justice and square dealing in business."

The statement was signed by officials of the Milwaukee Association of Commerce, the Manufacturers' Association and individuals of that city.

J. R. Howard, an Iowa farmer, and president of the American Farm Bureau Federation, said the farmers are behind any project for better transportation.

Sure Relief

6 BELL-ANS Hot water Sure Relief

BELL-ANS FOR INDIGESTION

Doctor Prescribes D.D.D. for Banker

Write to H. J. Bowers, Cashier First National Bank, Tracy City, Tenn.

"The worst case of Eczema I believe anyone ever experienced. Was setting me wild. Sent for my doctor. He recommended Three Ds. Marvelous relief from the very first application."

Anyone suffering from skin trouble—mild or severe—should investigate at once the merits of D. D. D. Try it today. We guarantee the first bottle. 35c, 60c and $1.20.

D.D.D.

THE Lotion for Skin Disease

OWL DRUG COMPANY.

There Is No Substitute for Hollow Tile Construction

Any type of construction which may be exploited as a substitute for Hollow Tile is at best an imitation.

The comfort you are to enjoy in your home for years to come; the stability of your investment; the pride of ownership — are too important to jeopardize by the use of any imitation or substitute for Hollow Tile construction.

Los Angeles "Pressed" Brick Co.

Entire Sixth Floor Frost Bldg.
2nd and Broadway
Telephones
Main 502
60489

Sohmer

This fine instrument enjoys the deep respect and admiration of all those who know its soft richness of tone, its marvelous action and the handsome finish of its cases.

In exclusive music circles, where the standards of judgment are most severe, the Sohmer enjoys a wide popularity.

We are particularly fortunate at this time in having a complete line of the Sohmer models for immediate delivery. They are obtainable on liberal terms of time-payment.

Geo. J. Birkel Co.

"The Steinway House"
446-448 South Broadway

BELT BUCKLES

Most men prefer a belt to suspenders—why not, as a Birthday or Gift Remembrance give him a good looking belt buckle? He should have one with each suit.

We have them in 14-Kt. Gold, and Sterling Silver in endless variety, and Sterling Silver with stripes of Green Gold inlaid.

Price complete with good-looking leather belt from $5.50.

We are featuring a genuine Seal Check Book Holder, either with or without gold corners, to hold any standard size Bank Check—a Gift that is sure to please.

Donavan & Seamans Co.

Established over quarter of century
Goldsmiths, Silversmiths, Jewelers
743 Broadway

Powder Always Shows On a Rough Skin

DO you realize that your skin would look twice as nice if you used a finishing cream every time before you put on face powder?

Try this simple formula—"A little CREME ELCAYA rubbed gently into the skin; then if you need color, a very little rouge spread carefully over the cheeks before the cream is quite dry; and after that the film of Elcaya face powder over all."

CRÊME ELCAYA

Is a delightful, non-greasy, disappearing toilet cream that makes the skin like velvet.

Your dealer has ELCAYA and has sold it for years. Ask him.

In jars at 60c.

JAMES C. CRANE, *Sole Agent*
Creme Elcaya Elcaya Rouge
Elcaya Face Powder
148 Madison Ave., New York

$15 WATCHES MONTGOMERY BROS. Jewelers 9th and Broadway

The Times Free Information Bureau
619 South Spring Street.

THE TIMES FREE INFORMATION AND RESORT BUREAU is for the accommodation and benefit of persons seeking interesting routes of travel, desirable hotels and rest, recreation and recuperation at the seashore or in the mountains.

Particulars are furnished by competent attendants and by correspondents to the general public regarding rates and attractions of railroad and steamship lines, hotels and pleasure and health resorts. Descriptive circulars and transportation literature are kept on hand for inspection and distribution. This service is absolutely free. Literature may also be obtained at the New Times Building, Broadway at First street.

PERSONS CONTEMPLATING VISITING LOS ANGELES ARE PRIVILEGED TO HAVE THEIR MAIL ADDRESSED TO THE BUREAU.

Resorts

BEVERLY HILLS HOTEL
AND BUNGALOWS
SPEND THE FALL MONTHS AT THIS CHARMINGLY SITUATED HOSTELRY, MIDWAY BETWEEN LOS ANGELES AND THE OCEAN
WHERE MILD, TEMPERED SEA BREEZES ARE CONSTANTLY ENJOYED
—together with a magnitude of healthful out-o'-door diversions. Most picturesque Mission Paths and Motor Boulevards in the Southland. Surf Bathing Parties, Golf, Tennis, Dancing, and no end of pleasures for the little folks. Convenient to Country Clubs and all points of interest.
AMERICAN PLAN. OPEN THE YEAR ROUND.
Phone 52004 for accommodations. STANLEY B. ANDERSON, Mgr.
BEVERLY HILLS—CALIFORNIA

OPEN NOW THE MIRAMAR HOTEL
OCEAN AVENUE AND WILSHIRE BOULEVARD
SANTA MONICA
UNSURPASSED IN
LOCATION, SERVICE, CUISINE
LUNCHEONS DINNERS
TELEPHONE SANTA MONICA 22257.

WARNER HOT SPRINGS
"THE YEAR-ROUND RESORT"
BEAUTIFUL mountain scenery, hot sulphur baths, invigorating climate. Easily reached at all times. Tourists will find agreeable quarters. Take S. P. Stage, 129 S. Los Angeles St. Phone 67493. Direct to Warner Hot Springs. Stage leaves Los Angeles 8 a.m. every day. Rest, Recreation and Relaxation—summer and winter. Write for booklet to Guy K. Woodward and B. Kerr, Warner Springs, Cal.

3½ hours away by Train or Motor
"The Ambassador"
Santa Barbara, Cal.
Bathing Golf Tennis, Riding, Dancing, Etc. "Always Cool in Summer"

FOR HEALTH AND PLEASURE GO TO
SOBOBA HOT SPRINGS
SAN JACINTO—RIVERSIDE COUNTY, CALIFORNIA
2½ HOURS BY AUTO FROM LOS ANGELES.
RATES REASONABLE. EXCELLENT ACCOMMODATIONS.
REACHED BY G. & W. STAGE 334 S. LOS ANGELES ST. TEL. BDWY. 1348.
FOR FULL INFORMATION CALL SOUTH 1967, OR SAN JACINTO 672.

VALLEY VIEW INN
LA CRESCENTA, CALIFORNIA
IN THE FOOTHILLS—2000 FEET—COTTAGES; HOTEL ROOMS; BIG TREES; SHADE—COUNTRY LIFE. THIRTY MINUTES BY AUTO FROM CITY. SPECIAL SUNDAY DINNER, 1 P.M. Phone Glendale 2944, Ring 3. Formerly Fairmont Hotel.

VENICE HOT SALT WATER PLUNGE
OPEN EVERY DAY OF THE YEAR FROM 8 A.M. TO 10 P.M.

CAMP BALDY —the premier Mountain Resort of California. Again under the management of the McCulloch family. Information free. Camp Baldy Co., Camp Baldy, Cal.

Low Rates and every comfort at Ye Alpine Tavern Mt. Lowe 2 hrs. from Los Angeles by Pacific Electric

Los Angeles Hotels and Apartments

A SOLUTION OF THE HIGH COST OF LIVING— ROSSLYN HOTEL!
BREAKFAST, 25c TO 75c; LUNCH, 50c; DINNER, 75c.

Superb Routes of Travel

Weisbaum Personally Conducted Golden State Auto Sight Seeing Tours

To Riverside and Redlands, going via Valley Boulevard and returning via Foothill Boulevard, making stops at Ontario, also on top of Mt. Rubidoux and the Glenwood Mission Inn at Riverside and a tour through Smiley Heights in Redlands. Leaving daily at 9 a.m. from 485 S. Main St., Rosslyn Hotel. Return 6 p.m. Make your reservation a day or two in advance. Phone 14144 or 60911. Ask for Golden State Tours $5.00. War Tax 40c round trip.

STORAGE, MOVING AND FREIGHT FORWARDING
COLYEAR'S FIREPROOF STORAGE
Phone 60577 415 S. SAN PEDRO ST. Main 1117
STORE YOUR FURNITURE IN
Private Locked Rooms $1.50 Per Month
MOVING, PACKING, SHIPPING.

Steamships

C P O S
To Europe
Quebec—Liverpool
Nov. 22 ..... Victorian
Nov. 27 ..... Nov. 27 ..... France
Nov. 10, *Dec. 16 ..... Emp. Britain
*From St. John.
From Montreal— To
Nov. 6, Malita ..... Liverpool
Nov. 13, Scandinavian ..... *Antwerp
Nov. 17, Sicilian ..... Glasgow
Nov. 19, Grampian ..... Antwerp
*Via Southampton.
To The Orient
Vancouver to China, Japan, etc.
Nov. 18 ..... Empress of Russia
Nov. 27 ..... Montcalm
For all information apply to Local R.R. or Railway Agents or Canadian Pacific Ocean Services Phone 24290—64323 603 S. Spring St., Los Angeles.

San Francisco $25 ROUND TRIP
Berth and Meals Included.
WHITE FLYER LINE
STR. HUMBOLDT
Sails Thursday, Oct. 21, 9:30 p.m. AND EVERY FOUR DAYS
LOW RATES TO PORTLAND AND SEATTLE.
MEXICO—ALASKA—EUROPE
SOUTH AND CENTRAL AMERICA
S. F. & P. S. S. Co. Str. Rose City San Francisco to Portland, Oct. 23
TICKETS—TOURS
HOTEL RESERVATIONS
Camp and Resort Information.
AMERICAN TRAVEL BUREAU
317 South Spring St. Tel. 63135.
Long Beach—125 W. Ocean Ave.

Ticket Office Cor. 6th & Spring Phone Main 7351
Long Beach Office, 115 W. Ocean Ave.
S.S. GOVERNOR
SAILS SUNDAY, OCT. 24, FOR SAN FRANCISCO, SEATTLE, TACOMA, VICTORIA, and All Pacific Northwest Points.
OTHER SAILINGS
EVERY SUN., TUES., WED., THUR.
REDUCED FARES
To Seattle, One Way, $46
San Francisco & Return, $30
San Diego Daylight Trips Mon. and Wed. 4.50
MEXICO, CENTRAL AMERICA
S. S. SENATOR Sails November 1.
Berth and meals included in all fares.

AUSTRALIA
Honolulu, Suva, New Zealand
The Palatial Passenger Steamers
R.M.S. "Niagara," 20,000 Tons
R.M.S. "Makura," 13,500 Tons
Sail from Vancouver, B. C.
For fares and sailings apply Can. Pac. Ry., 605 S. Spring St., L. A., or to Canadian-Australian Royal Mail Line, 649 Seymour St., Vancouver, B. C.

APPEAL TO WHITE HOUSE.

Action Expected if Customs Officers Seize Liquor of Diplomats.

[BY A. P. NIGHT WIRE.]

WASHINGTON, Oct. 20.—Despite the public appeal of the State Department that government agents refrain from searching the baggage of the diplomatic representatives of foreign nations, customs officials said today that the order requiring customs officers to remove liquor from the personal effects of arriving diplomats would remain in force.

As the customs order has caused considerable irritation in diplomatic circles, some officers believe the matter may be referred to the White House.

JUDGES AGREE ON POLICY.

[BY A. P. NIGHT WIRE.]

NEW YORK, Oct. 20.—Federal Judge Mayer announced today that the four district court judges here had agreed upon a general policy of rigid enforcement of the prohibition law by imposing fines ranging from $100 to $200 or jail terms of ninety days to five years, or both.

Stewart N. McMullin, prohibition enforcement agent, today was acquitted by a Federal jury of a charge of murdering Harry Carton, a chauffeur, during a liquor raid several months ago.

McMullin later was placed under arrest on a warrant sworn to by the warden of the Indiana State prison, to which McMullin was said to have been sentenced as "John H. Murphy" in 1908. He was said to have been paroled in November, 1912, while serving a sentence of one to eight years.

"JAG" WITHOUT DRINKING.

[EXCLUSIVE DISPATCH.]

HAMMOND (Ind.) Oct. 20.—Prohibition has no terrors for Ben White of this city, as he can acquire a "jag" without drinking booze. On trial today charged with intoxication, Prosecuting Attorney Griffiths asked White if he was drunk.

He admitted that he was. He said he works for the Standard Steel Car Company cleaning sewers and encountered so much raisin mash thrown in sewers by foreigners making moonshine that it staggered him. He was allowed to go.

BRITISH COLUMBIA VOTING.

[BY A. P. DAY WIRE.]

VANCOUVER (B. C.) Oct. 20.—The prohibition plebiscite throughout the province today was expected to poll a heavy vote. The issue is between prohibition as it exists now and the sale of liquor under government control.

FEDERAL AGENT ON JOB.

[BY A. P. DAY WIRE.]

SAN FRANCISCO, Oct. 20.—Paul F. Meyers, assistant Commissioner of Internal Revenue, arrived from Washington today to investigate Federal liquor enforcement and other internal revenue activities here. Meyers said if the situation warranted it he would recommend employment of more prohibition enforcement officers in California.

The hearing of the cases of Harry Brolaski and Douglas Newton, alleged leaders in a widespread conspiracy to obtain and sell whisky illegally, was postponed today until Saturday, as the government was not ready to proceed.

STATE DRY LADIES RE-ELECT OFFICERS.

W.C.T.U. CONVENTION AT RICHMOND ALSO HEARS HARRIS BILL AUTHOR.

[BY A. P. DAY WIRE.]

RICHMOND, Oct. 20.—All State officers of the W.C.T.U. in convention here were re-elected this forenoon. In a few instances there were scattering votes for others. Delegates to the national convention are being elected this afternoon. By today's election Mrs. Sara J. Dorr again becomes president. Reports by various superintendents were also received today.

Asst. U. S. Dist.-Atty. Geis last night in a speech declared that San Francisco was running practically wide open. He urged the passage of the Harris amendment as the only means of enforcing prohibition in the State.

Senator M. B. Harris, author of the Harris bill, explained it and urged its passage.

BRITISH GET CONTROL OF AMERICAN CABLES.

[BY CABLE—EXCLUSIVE DISPATCH.]

LONDON, Oct. 20.—The government's offer of £570,000 for the cables and equipment of the Direct United Cable Company has been accepted by the shareholders. The sale transfers the cables from American to British control.

Sir J. Fender, the chairman, said the shareholders would receive at least £6 sterling a share.

Three Die in Virginia Wreck.

[BY A. P. DAY WIRE.]

ROANOKE, Oct. 20.—Three trainmen were killed, five others injured and five or six passengers shaken up in a head-on collision between two Norfolk and Western passenger trains early today at Rural Retreat, according to an official announcement at the railway headquarters here today. The trains met on a siding.

Exchange Rate Hurting Spain.

[BY CABLE AND ASSOCIATED PRESS.]

MADRID, Oct. 19.—The exchange rate of approximately 7 pesetas for a dollar has begun to have a marked impression in Spain. Reports from various industrial centers indicate a decline in transactions and in a number of cases intending importers have given notice of cancelation of orders.

Steamships

CATALINA ISLAND
SPECIAL TWO-DAY EXCURSIONS

Hotel St. Catherine Trip
Including transportation from Los Angeles and return, room for one night and four meals, ride on Glass Bottom Boat, also admission to *New Casino* for concert and dance $12

Hotel Atwater Trip
Including transportation from Los Angeles and return, room for one night and four meals, ride on Glass Bottom Boat, also admission to *New Casino* for concert and dance $10

One Day Trip
Including transportation from Los Angeles and return, luncheon at Atwater Cafeteria, and ride on Glass Bottom Boat $4.50

Leave Los Angeles daily 9:00 A. M.; returning daily 6:45 P.M.
Leave Los Angeles daily except Sunday 2:00 P.M. also.
Schedule always subject to change.
Tickets and Information
302-306 P. E. Bldg., 6th & Main
Phones Pico 36 or 10864

I. M. M. LINES
International Mercantile Marine Co.
AMERICAN LINE
New York—Hamburg
Manchuria ..... Oct. 21, Dec. 2
Mongolia ..... Nov. 4, Dec. 16
Phila.—Queenstown—Liverpool
Haverford ..... Oct. 25, Dec. 2
RED STAR LINE
New York—Cherbourg—Southampton—Antwerp
Zeeland ..... Nov. 13, Dec. 18
Kroonland ..... Oct. 23, Nov. 27, Jan. 1
Lapland ..... Oct. 30, Nov. 27, Jan. 8
Finland ..... Nov. 6, Dec. 11, Jan. 15
WHITE STAR LINE
N. Y.—Cherbourg—Southampton
Olympic ..... Nov. 6, Nov. 27
Adriatic ..... Oct. 16, Nov. 17, Dec. 15
N. Y.—Queenstown—Liverpool
Celtic ..... Nov. 6, Dec. 11
Baltic ..... Nov. 20, Dec. 24
New York—Azores—Gibraltar—Naples—Genoa
Cretic ..... Nov. 9, Jan 5
Canopic ..... Oct. 26, Dec. 16
Offices—549 Market St., San Francisco, or Local Agents.

SOUTH LAMPORT & HOLT LINE AMERICA
PERNAMBUCO BAHIA RIO DE JANEIRO, SANTOS, MONTEVIDEO & BUENOS AYRES.
Frequent sailings from New York by modern, fast and luxurious steamships. Passenger rooms. Apply Company's offices, Hanover, N.Y. or Thos. Cook & Son, 515 S. Spring Street.

Resorts

NEW ORLEANS
"The Paris of America"
Central Ticket Offices of all Principal Railroad and Steamship Lines in St. Charles Lobby. Illustrated Folder on Request.
The St. Charles
One of America's leading hotels. Accommodating over 1000 guests.
ALFRED S. AMER & CO., Ltd. Proprietors

San Francisco Hotels

WHEN YOU GO TO SAN FRANCISCO STOP AT THE HOTEL STEWART
On Geary St., just off Union Square, close to everything worth while. Good accommodations at moderate rates. Breakfast, 50c, 60c, 75c; Lunch, 75c; Dinner, $1.25 (Sundays, $1.50). Municipal car passes the door. Stewart Motor Bus meets principal trains and steamers. It is advisable to make reservations in advance of arrival.

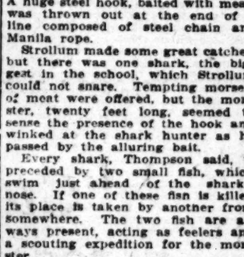

Only a nickle twixt a FLIP and the lip

MATCHING WITS, SHARK IS LOSER.

But Fierce Man-Eater is Not Easy to Trap.

Rejects All Offers of Bait on Steel Hook.

Cleverly Concealed Line, However, Proves Effective.

[BY A. P. NIGHT WIRE.]

EL PASO (Tex.) Oct. 20.—Matching brains with a shark is the only way to catch one of these wily man-eaters, according to Chief Pharmacist Mate Hugh Thompson of the local recruiting station of the Navy. Thompson says that the sharks are so shrewd that ordinary means often fail and it is then that strategy comes in. He backs it up with a yarn.

The U.S.S. Wilmington was in the harbor of Saigon, which Thompson says is the worst shark-infested place in the world. Hundreds of sharks surrounded the boat and Chief Master-at-Arms George Strollum was in his glory hunting sharks. A huge steel hook, baited with meat, was thrown out at the end of a line composed of steel chain and Manila rope.

Strollum made some great catches, but there was one shark, the biggest in the school, which Strollum could not snare. Tempting morsels of meat were offered, but the monster, twenty feet long, seemed to sense the presence of the hook and winked at the shark hunter as he passed by the alluring bait.

Every shark, Thompson said, is preceded by two small fish, which swim just ahead of the shark's nose. If one of these fish is killed its place is taken by anotner from somewhere. The two fish are always present, acting as feelers and a scouting expedition for the monster.

When a piece of pork was thrown into the water the fish would investigate. If there was no hook inside they would so report and the shark would enjoy a meal, but as soon as a baited hook had been cast into the water the small fish would advise the shark and the meal would be left to toss about on the waves.

LIME DOES TRICK.

For several days Strollum tried to induce the shark to grab the hook, and without result. As a last resort, Thompson went below and came on deck with several bottles of chlorinated fresh lime. A huge piece of pork was brought up. An incision was made and several pounds of the lime inserted and then covered so that water could not reach it.

When this was thrown overboard the scout fish investigated, made a favorable report and the shark rolled over on its back and swallowed the big meal.

For several minutes nothing happened. Then the shark began to show discomfort. It splashed wildly. Soon it rolled over on its back and gas began to bubble from its mouth. Its stomach swelled up like a gas balloon. A few minutes more and the slackening lime did its work. There was a loud explosion and natives picked up shark meat 300 yards away in the mangrove thickets.

Your table drink will never bother nerves or sleep if you quit coffee and drink

INSTANT POSTUM

If coffee troubles you, isn't it better to make the change now rather than later?

Better health results and you'll appreciate the economy and convenience.

AT GROCERS EVERYWHERE

There's a Reason" for Postum

Made by Postum Cereal Co. Inc., Battle Creek, Mich.

AUCTION SALES

The Times is the official ... sive Newspaper ... Angeles Auctioneers' ...

AUCTION AUCTION
PRELIMINARY NOTICE
$200,000.00 Stock of Furniture
FURNITURE EXCHANGE, 420-422-424 South Spring Street
—7 Floors—
Furniture, Rugs, Stoves and General Housefurnishings
Commencing MONDAY, OCT. 25TH, 10 a.m., and continuing Daily Until Sold.
Largest FURNITURE AUCTION Ever Conducted in California
Furniture Is All First Class—LEASE SOLD—Hence this Sale
See Sunday Papers for Full Details.
STROUSE & HULL—Auctioneers
62705

NEW YORK MINISTER HEAD OF LUTHERANS.

GERMANY APPRECIATES AMERICAN RELIEF, HE STATES; MORE AID NEEDED.

[BY A. P. NIGHT WIRE.]

WASHINGTON, Oct. 20. — The Rev. Dr. F. B. Knubel of New York was re-elected president of the United Lutheran Church of America today at the second session of the biennial convention, all other officers of the organization also being re-elected.

Dr. Backman said he found dire distress in Germany due to unemployment because factories were closed for lack of fuel and raw materials.

The conviction was everywhere in Germany, Dr. Backman said, that America had been the deciding factor in Germany's defeat, but there was at the same time a remarkable absence of bitterness because America had so generously dealt with her vanquished foe, especially in relief work.

Rev. L. B. Wolff of Baltimore, secretary of the Board of Home Missions, told of the Lutheran missionary conference at Crane, Switzerland, last summer, at which it was decided, he said, that German missionaries should soon be permitted to return to the fields from which they had been driven by the war. Lutheran foreign mission work had been found to be at a standstill and in need of immediate relief from the American Lutheran church, the speaker said, adding:

"It was heartening to see with what gratitude German missionary leadership received every word of encouragement from the American fellow-Christians."

CIGAR AND CIGARETTE OUTPUT SHOWS GAIN.

SMOKING AND CHEWING TOBACCO PRODUCTION HAS ALSO INCREASED.

[EXCLUSIVE DISPATCH.]

NEW YORK, Oct. 20.—Production of cigarettes in the fiscal year ended June 30, based on internal revenue returns, amounted to 50,448,541,659 a new high record and an increase of 32 per cent over the preceding year and 36 per cent over two years ago.

Output of cigars was 8,966,028,022. This represented increases of 13 per cent and 2.6 per cent respectively. Smoking and chewing production amounted to 374,605,173 pounds, an increase of 10 per cent over both years.

Production of cigarettes in June was 4,091,962,984, an increase of 30 per cent over June, 1919. In July cigarette production declined to 3,058,611,188. This was a decrease of 14 per cent, compared with July last year and of 25 per cent compared with June this year. Cigar output in June was 708,112,284, an increase of 22 per cent over June, 1919. July production amounted to 678,751,956. While this was a decrease of 4 per cent compared with the preceding month, it was 19 per cent ahead of July last year.

MISSIONARY WORK RESUME IS GIVEN.

CHRISTIAN CHURCH MEET HEARS OF LABORS IN FOREIGN NATIONS.

[BY A. P. NIGHT WIRE.]

ST. LOUIS, Oct. 20.—A general resume of the missionary work of the Disciples of Christ (Christian Church) was presented at the international convention of the denomination today.

The Rev. Leslie Wolfe of Manila told the convention in an address that the United States has done more since 1898 to promote spiritual welfare in the Philippines than Spain had done in 400 years of rule.

The Rev. S. Guy Inman, who was a missionary in Mexico, asserted in an address that the Mexican people were friendly to the United States and that war is impossible.

The report of the Foreign Missionary Society denying charges that members received into the denomination in China without baptism by immersion was sustained tonight.

C. C. Morrison of Chicago, editor of a religious publication, led a fight on the report, producing correspondence from the Rev. George H. Baird, a missionary at Luckowfu, China, in which he made the charges.

Missionaries from China who were present at the convention asserted that the allegations were without foundation.

BAIL IS GRANTED TO SYLVIA PANKHURST.

[BY CABLE AND ASSOCIATED PRESS.]

LONDON, Oct. 20.—Sylvia Pankhurst, who was taken into custody yesterday, was arraigned in Police Court today charged with attempting to cause sedition in the Navy. The specific charge was that of editing and publishing an issue of the newspaper, the Workers' Dreadnought, October 16, containing an article on "Discontent on the Lower Deck."

She was remanded for one week, but bail was granted.

6th Annual Auction Week
4th Day
Of This Big Furniture Sale
HAMMOND'S AUCTION STUDIO
1053-55 SOUTH MAIN STREET
10 A.M. TODAY
Attend this annual clean-up event and pick up what you need at a price that will startle you, but at the same time will make you a regular patron of HAMMOND'S—
"EVERYTHING FOR THE HOME"
—Mahogany and Fumed Oak Living Room and Dining Room Furniture.
—Mahogany, walnut and ivory bedroom furniture.
—Reed Furniture, Couch Covers, Drapes, Paintings, Brac, Lamps, Mirrors.
—Rugs of all weaves, in all sizes, new and used. A most wonderful selection.
—Kitchenware, New Aluminum Sets, Garden Hose, etc.
AUTOMOBILE WILL BE SOLD AT 1 P.M.—"OLDS 8"
A BARGAIN EVERY MINUTE OF THE DAY
W. Dwight Hammond AUCTIONEER
OLDEST AND LARGEST AUCTION HOUSE IN THE SOUTHWEST
1053-55 So. MAIN PHONE 63645
"BUY AT AUCTION"

NIGHT AUCTION
Saturday, October 23, 7:30 p.m., at Hammond's 1053-55 Main St.—If you cannot attend our regular Tuesday and Thursday sales, we offer you an opportunity in these Saturday nights to pick up what you need in the line of furniture and housefurnishings.
(See Full Details in Saturday Times.)
W. Dwight Hammond AUCTIONEER
OLDEST AND LARGEST AUCTION HOUSE IN THE SOUTHWEST
1053-55 So. MAIN PHONE 63645
"BUY AT AUCTION"

AUCTION
LUMBER—BUILDING MATERIAL
SASH, DOORS AND MACHINERY
SATURDAY, OCTOBER 23rd, at 10 A.M.
at the MAGNET LUMBER CO.
1717 EAST 25TH STREET
We will sell a lot of lumber and building material, such as 800 columns, carts, wagons, one 3½-ton truck, one 6-ton truck, one 10-inch sticker, one re-saw, one planer, mule, two sets of harness, furniture, and many other articles. Open for inspection any day prior to sale.
MAGNET LUMBER CO.
1717 East 25th St.
Real Estate and Location Also for Sale.

AUCTION
RHOADES & RHOADES
Expert Live Stock Auctioneers
Ben A. Rhoades and Harold H. Rhoades
Sales conducted in all parts of California and adjoining States.
Offices:
1201-2-3 S. Main St. Los Angeles
Phones: Main 8784, 61-8293

MANY YEARS BEFORE FRANCE IS RESTORED.

PREMIER LEYGUES ESTIMATES THAT AT LEAST 25 YEARS WILL BE REQUIRED.

[BY CABLE AND ASSOCIATED PRESS.]

PARIS, Oct. 20. — Premier Georges Leygues in an interview said it will require at least twenty-five or thirty years for France to reconstruct her devastated areas. This is the first time a French official has estimated the length of time necessary to repair the war damage.

M. Leygues declined to indicate the cost of reconstruction, however, as an estimate would indicate the reparation total.

M. Leygues, continuing said: "In no other country—not in the United States, Great Britain, Italy or anywhere else—have the people begun to work so resolutely and determinedly as in France. America lost 50,000 killed; England 350,000; Italy 300,000 and France 1,300,000. French people are paying more taxes than those of any other nation, especially when it is considered that a tenth of France is in ruins.

"The department of the Somme, the scene of the terrible offensives of 1916 and 1918 and of the German retreat in 1917 when even the trees were cut down, this year raised enough wheat to supply the whole department, and in addition sent 300,000 quintals (about 1,100,000 bushels) to the department of the Aisne."

M. Leygues believes the financial problems will work out themselves and looks confidently to the United States for co-operation.

If the Word Should Be
Heralded throughout the nation that the people of California had baited the liquor parties, what would be the result?
WONDER CLEANER removes grease from clothing, carpets; in fact, everything that's worn. 1000 south Broadway.

AUCTION
Household Goods
BY ORDER OF ...
Thursday, Oct. ...
AT 10 O'CLOCK A.M.
2035 West 20th ...
Consisting of 12 Rugs, ... Leather Rocker, ... Wicker Chairs, ... Cane Table, ... Serving Table, ... Dishes, ... Pots, Pans, Knives, Forks, Spoons, Cups, Saucers, Plates, Bowls, Bread Knife, Bread Board, Kitchenware, Silverware, Dishes, Pots, Pans, White Maple Bedroom Suite, ... Tables, Chairs, Iron Bed, ... Dressing, Mirrors, Chairs, ... Utensils, Refrigerator, ...
THOS. B. CLARK, Auctioneer
Office 312 South ...

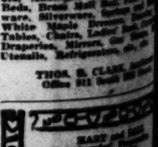

S. W. KOHN
THE RELIABLE PAWNBROKER
Pays highest cash prices for ... stores, stocks of ... tures. AUCTION SALES ... where; best results ...
515 WEST 6TH ST., L. A.
Phone Vandike ...

ARTHUR J. ...
Expert Appraiser and ...
High-class art and ... rior furnishings ... Broadway 1651. ...
220 S. HILL ST.
Member ...

W. DWIGHT ...
General Auctioneer ... near 18th. ... house in the ... branch of ... and attend the ... on commission ... TO GUARD ...

AUCTION

LUMBER—BUILDING MATERIAL
SASH, DOORS AND MACHINERY
SATURDAY, OCTOBER 23rd, at 10 A.M.
at the MAGNET LUMBER CO.
1717 EAST 25TH STREET

We will sell a lot of lumber and building material, such as 800 columns, carts, wagons, one 3½-ton truck, one 6-ton truck, one 10-inch sticker, one re-saw, one planer, mule, two sets of harness, furniture, and many other articles. Open for inspection any day prior to sale.

MAGNET LUMBER CO.
1717 East 25th St.
Real Estate and Location Also for Sale.

...LES The Times is the official and ...dive Newspaper Medium for the ... Angeles Auctioneers' Asso...

...AUCTION
...RY NOTICE
...k of Furniture
...422-424 South Spring Street
...ors—
...General Housefurnishings
...25TH, 10 a.m., and continuing
...til Sold.
...N Ever Conducted in California
...LEASE SOLD—Hence this Sale
...for Full Details.
...ULL—Auctioneers

...nnual Auction Week
...4th Day
Of This Big Furniture Sale
...AMMOND'S AUCTION STUDIO
...053-55 SOUTH MAIN STREET
10 A.M. TODAY
...annual clean-up event and pick up what you ...rice that will startle you, but at the same time ...u a regular patron of HAMMOND'S—
...EVERYTHING FOR THE HOME"
...and Fumed Oak Living Room and Dining Room ...
...walnut and ivory bedroom furniture. ...iture, Couch Covers, Drapes, Paintings, Brica- ...es, Mirrors, ...l weaves, in all sizes, new and used. A really ...selection. ...s, New Aluminum Sets, Garden Hose, etc. ...HILE WILL BE SOLD AT 1 P.M.—"OLDS 8." ...AIN EVERY MINUTE OF THE DAY
Dwight Hammond AUCTIONEER ...T AND LARGEST AUCTION HOUSE IN THE SOUTHWEST ...53 S. MAIN 4 0 PHONE 63545
"BUY AT AUCTION"

...GHT AUCTION
...r 23, 7:30 p.m., at Hammond's 1053-55 ... ...u cannot attend our regular Tuesday and Thurs... ...you an opportunity in these Saturday night ... ...you need in the line of furniture and home ...
...ee Full Details in Saturday Times.)
Dwight Hammond AUCTIONEER ...AND LARGEST AUCTION HOUSE IN THE SOUTHWEST ...53 S. MAIN 4 0 PHONE 63545
"BUY AT AUCTION"

...UCTION
...UMBER—BUILDING MATERIAL ...SASH, DOORS AND MACHINERY
...DAY, OCTOBER 23rd, at 10 A.M., ...t the MAGNET LUMBER CO. 1717 EAST 25TH STREET
...of lumber and building material, sash and doors, ...on, one 3½-ton truck, one 5-ton truck, 3 electric ...saw, one planer, mule, two sets of harness, tools, ...articles. Open for inspection any day previous to sale.
MAGNET LUMBER CO. 1717 East 25th St.
...Also for Sale. H. B. Mallo...

...BEFORE RESTORED.
...ASSOCIATED PRESS.] ...20. — Premier ...n interview said ...ght twenty-five ...rance to recon- ...d areas. This is ...ach official has ...of time neces- ...ar damage. ...ned to indicate ...action, however, ...ld indicate the ...uing said: "In ...t in the United ...Italy or any- ...e people begun ...ely and deter- ...e. America lost ...land $50,000; ...rance 1,300,000. ...aying more tax- ...y other nation, ...considered that ...in ruins. ...of the Somme, ...rible offensives ...of the German ...oven the trees ...s year raised ...pply the whole ...addition sent ...bout 1,100,000 ...artment of the ...the financial ...out themselves ...to the United ...on.
...hould Be ...n that the people of ...sport parties, what ...ginia from cloth- ...thing that's worn.
...ON RHOADES ...Auctioneers ...orts of California

...AUCTIO
Household Goods
BY ORDER OF HEIRS
Thursday, Oct. 21st
AT 10 O'CLOCK A.M.
2035 West 29th St.
Consisting of 12 Rugs, various ... Sanitary Cane Made Rocker, Library ... Leather Rocker, Easy Rocker, Parlor ... Wicker Chairs and Rockers, Table, ... Cane Table, Extension Table, ... Serving Table, Tea Wagon, 2 China ... cots, Andirons, Fire Set, Screen, ... Rods, Brass Mail Box, Fine China ... ware, Silverware, Springs and Mattresses, ... White Maple Dressers, Chiffonier, ... Tables, Chairs, Ladies' Desk, Curtains, ... Draperies, Mirrors, Gas Range, ... Utensils, Refrigerators, etc., etc.
THOS. R. CLARK, Auctioneer Office 911 South Hill Street.

HART and HALL
Los Angeles Pioneers
AUCTIONEERS
Real Estate, Livestock, Merchandise, Furniture and Household Goods.
We buy for SPOT CASH or sell on COMMISSION.
1230 SO. FIGUEROA ST.
Phone 61256

S. W. KOHN
THE RELIABLE AUCTIONEER
Pays highest cash prices for any lot of stores, stocks of merchandise and fixtures. AUCTION SALES conducted anywhere; best results obtained.
313 WEST 31ST ST., LOS ANGELES. Phone Vermont 3668.

ARTHUR J. KELLY
Expert Appraiser and Auctioneer
High-class art and Oriental rugs and fine furnishings a specialty. Phone Broadway 161.
323 S. HILL STREET.
Member Auctioneers' Association.

W. DWIGHT HAMMOND
General Auctioneer, 535-37 S. Main St., near 11th. Oldest and largest auction house in the Southwest. Regular branch of auction week. Call and attend the big sale, or write for consignments. Phone 63545. Member L. A. Auctioneers' Association.

Fitzgerald
Home of the Ampico in the Knabe.

Three Important Musical Events
TONIGHT
in which will be featured
THE KNABE
"World's Best Piano Since 1836"
or
The AMPICO in the KNABE

OLGA STEEB
Celebrated Pianiste
Will appear tonight in joint recital with the Ampico in the Knabe at Covina.

Carl Bronson's Singers
Will appear tonight at the Hazel Club Auditorium in a program featuring the Ampico & the Knabe.

SPENSER-KELLY
Baritone, and
MME. CRANE
Pianist.
will appear tonight in a recital at the Grand Ball Room, Alexandria Hotel, using the KNABE PIANO. Mme. Crane is one of the world's most celebrated woman pianists.

The Knabe Piano is used by the world's great artists in their personal performances, and the world's great artists record their interpretations exclusively for the AMPICO. The KNABE and the AMPICO combined in one splendid instrument afford the music lover the very ultimate in musical perfection. We cordially invite you to hear it in our Ampico studios.

FITZGERALD MUSIC CO.
HILL STREET AT 727-729

This Walnut Park Adobe at Much Less than Actual Worth!

—it is a most exceptional buy at an unusually low price. I am going to sell it for practically what it cost me—$11,000, on easy terms, like rent. When you stop to consider what homes in other localities that are not nearly as beautiful, nor as well made, cost, and what present building material prices are, you will wonder how I can sell this at such a very low price.

The one I advertised last week was snapped up in very short order. This home is of "Modernized Adobe" of pure Spanish architecture. The beautiful patio is covered with a striped canopy, carrying out the typical old Spanish effect. The living-room is one of the most unique in Southern California. All the walls are canvas covered, hand painted in oils. The woodwork throughout is of very rare material.

Come out and see this beautiful home. Take Huntington Park car (5c fare) going east on Seventh st., or drive south to Slauson ave., east to Long Beach Blvd., south to Walnut Park.

Victor Girard, subdivider, 205-207 H. W. Hellman Bldg., 4th and Spring. Main 9122, 10521.

WE CURE PILES, FISTULA
and All Rectal Diseases Without an Operation
Twenty-five years we have been curing diseases of the rectum and know how. During that time our experience has enabled us to develop a method that is superior.
ASK THEM
Rev. Wesley K. Beans, Phone 72684, Los Angeles
Solon Van Loan, Claremont
A. O. Burchfield, 1357 W. 58th Place, Los Angeles
SEND FOR OUR FREE BOOKLET.
Drs. C. H. White and C. C. Wainwright
Rectal Specialists.
...Broad Street, Los Angeles. 532-534 Wesley Roberts Bldg.

AMENDMENT IS NOT NECESSARY.

So Says State Treasurer of Highway Bonds.

Believes Passage of Measure Would be Fatal.

Statement is Answered by Auto Association.

[BY A. P. NIGHT WIRE.]

SACRAMENTO, Oct. 20.—Recent improvements in bond market conditions makes adoption of the highway bond amendment, measure No. 9 on the November ballot, unnecessary, State Treasurer Friend W. Richardson declared in a statement issued here today. The increased interest charge provided for probably would cripple every State institution, he said.

"Amendment No. 9 proposes to increase the interest rate on the unsold third highway bonds from 4½ per cent to not more than 6 per cent," the statement said. "The bond market is improving so rapidly that those bonds are nearly on a 5 per cent basis now and may be at par within a few months. The Legislature can make an appropriation to pay a commission to sell such 4½ per cent bonds as are necessary until the bonds reach par. Thus highway construction can continue without the amendment.

"While much is said about the interest rate, many voters seem unaware of a provision in the amendment which would unload an annual interest charge of more than $2,000,000 upon the State. This would probably mean crippling of every State institution, stopping of needed improvements and limiting of necessary appropriations..

ISSUE JEOPARDIZED.

"As the amendment is drawn it might jeopardize the entire bond issue and completely stop highway work. Of the $40,000,000 of this issue, $12,000,000 have been sold to the State upon the bid of the State Board of Control, but only $4,500,000 have been paid for. This raises the question as to whether $28,000,000 or $35,000,000 of the bonds are unsold and shall be destroyed and new bonds issued. A Supreme Court decision might be necessary to decide, thus delaying highway work for months. The amendment does not set forth clearly that officers shall sign the bonds. Either question might jeopardize sale of the remaining bonds.

"The amendment is advocated solely on the ground that without it State highway work must stop. Such is not the case. I fully realize the powerful influence behind this amendment and know that silence would be the best policy, but I feel it my duty to apprise voters of the facts."

STATEMENT ANSWERED.

[BY A. P. DAY WIRE.]

SAN FRANCISCO, Oct. 20.—Replying to State Treasurer Richardson's statement concerning highway bonds, Burton A. Towne, a director of the California State Automobile Association, who is directing the association's campaign for the amendment, said:

"Amendment No. 9 does not provide for an arbitrary raise in the State highway bond interest rate to 6 per cent, as might be inferred in Mr. Richardson's statement. It simply supplies flexibility in the interest rate and permits State highway bonds to be sold at 3½ per cent if the market rate for such bonds is 3½; at 4 per cent if such is the rate, and so on, not to exceed a maximum rate of 6 per cent. Under the present law, when the market will absorb such bonds at 3½ or 4 per cent, they bear the arbitrary rate of 4½, which is uneconomical.

"In so far as throwing a burden of interest upon the State is concerned, the burden exists today and is borne by the counties, some of which are virtually bankrupt as a result thereof; being forced to neglect their own debts to bear a burden that properly should rest on the State, as the roads are for the people of the entire State and the State, therefore, should bear the burden."

DECLINE IN COFFEE BRINGS RECEIVERSHIP.

EXPORTING AND IMPORTING COMPANY IN BAD WITH LOW MARKET.

[BY A. P. NIGHT WIRE.]

NEW YORK, Oct. 20.—Federal Judge Mack today appointed receivers in equity for Vasquez, Correas & Co., Inc., New York coffee exporters and importers.

The concern's liabilities were given in the complaint as more than $5,500,000, of which it is alleged that $1,500,000 is unsecured. The complaint says the company at present is without funds to meet obligations.

Theodore K. McCarthy, counsel for the company, said that the concern had been compelled to consent to the receivership because of the unusual decline in the coffee market and unsettled financial conditions in South America.

NECKLACE LOST BUT FALSE TEETH FOUND.

[EXCLUSIVE DISPATCH.]

CINCINNATI, Oct. 20.—Because someone threw a $30,000 pearl necklace belonging to Mrs. H. E. Yeiser Jr., onto the dump, Louis H. Heister, druggist, is again wearing his prize false teeth.

The necklace was left in a box when other jewels were removed and was not missed for several days. When a negro rag picker was questioned he said he had not seen the necklace but had a fine pair of false teeth he had picked up. Heister had been advertising for their return.

SIR ROBERT BORDEN ROBBED.

[BY A. P. NIGHT WIRE.]

TORONTO, Oct. 20.—Theft of $6000 worth of jewelry last night from the home of Sir Robert Borden, former Premier of Canada, was reported to the police today.

Weak or asthmatic children trained on wonderful Martin breathing development system: Saturday classes. Phone 61050.—[Advertisement.

SHIP IN WITH 42 STOWAWAYS.

Line Officials Declare There is An Organized Ring in Italian Ports.

[BY A. P. NIGHT WIRE.]

NEW YORK, Oct. 20.—Forty-two stowaways who boarded the steamship Logan in Naples were removed under military guard when the boat arrived today and taken to Ellis Island.

Officials of the Phelps Line, which operates the Logan, said they believed there is an organized ring in Italian ports attempting to smuggle immigrants into America.

OAKLAND FOUNDRY ON AMERICAN PLAN.

STANDARD WAGES TO BE PAID, BUT NO DISCRIMINATION AMONG WORKMEN.

[EXCLUSIVE DISPATCH.]

OAKLAND, Oct. 20.—Employees of the Judson Manufacturing Company, when they arrived for work this morning, were informed that the plant had shut down until Monday and will reopen on the "American Plan." Approximately 750 men are employed in the foundries of the firm on the Oakland water front.

Posters on the foundry gates advised the workers to register if they desired to continue in the service of the company. Standard wages will be paid, the posters stated, and hereafter there will be no discrimination between union and nonunion men.

The Judson plant is the first in the East Bay cities to adopt the "American Plan" of employment, which has been in effect in the shipyards for several months.

According to W. L. Booth, general manager of the Judson company, the plant was closed temporarily for repairs and due to slack business conditions.

"We have had no labor trouble," he added, "but we have decided to try out the American plan. I wish it to be understood that no discrimination will be made between union and nonunion labor."

CORN-CUTTERS SCARCE.

[BY A. P. NIGHT WIRE.]

GREENSBERG (Ind.) Oct. 20.—Although corn-cutters can make between $9 and $10 a day farmers say they are unable to get labor and the old-time "cutters" can't be tempted out of retirement.

GOOD WHISKY CHEAPER NOW.

Costs Less Than Shortly After Dry Law Effective.

Great Deal Being Used for Beverage Purposes.

Government Officials Determined to Stop Leak.

[EXCLUSIVE DISPATCH.]

WASHINGTON, Oct. 20.—Convincing evidence of the vast consumption of liquor in the United States for beverage purposes despite prohibition is revealed in statistics of the Internal Revenue Bureau showing withdrawals of distilled spirits from bonded warehouses since January, 1920, to have exceeded such withdrawals before the prohibition law became effective.

Most of the distilled spirits withdrawn are for medicine which is supposed to be prescribed by physicians. It has been discovered by government officials that much of this has gone out of the warehouses and used as beverage. Reliable evidence of this is found in the fact that good whisky is cheaper now than it was three months after the prohibition amendment became operative.

Government officials are determined to stop the huge leak if possible, but plead insufficient funds and inadequate working staffs to cope with the situation as it now exists. The figures on the withdrawal of liquors show that from three to four times as much liquor as is required to meet the demands of nonbeverage purposes is flowing out of the bonded warehouses.

WITHDRAWAL FIGURES.

The startling figures on liquor withdrawals since prohibition are these:

In January, 1919, for nonbeverage purposes 912,876 gallons of distilled spirits were withdrawn. For the same month this year 2,183,750 gallons were withdrawn. January, 1920, was the first month the prohibition amendment was effective.

The withdrawals for February, 1919 and 1920, were 862,310 and 1,765,691 gallons; for March, 1919 and 1920, 922,604 and 4,106,983; for April, 1919 and 1920, 864,126 and 3,647,726; for May, 1919 and 1920, 926,178 and 4,083,284; for June, 1919 and 1920, 952,990 and 3,480,493; for July, 1919 and 1920, 1,071,659 and 4,072,029.

EXPERTS GET BUSY.

Commissioner Williams on seeing these figures set his experts to work to find out why the withdrawal of distilled spirits from warehouses amounted to much more under dry laws than they did under the old wet system. It was reported to him that about three-fourths of the liquor taken out was being used for beverage and not nonbeverage purposes.

Most of the users of distilled spirits would rather have alcohol, for if they want to divert it to illegitimate channels they can make three gallons of whisky out of one gallon of alcohol, which costs very little more per unit.

Becoming alarmed at the threatening attitude of the Bureau of Internal Revenue, druggists' organizations hurried to Washington to promise their assistance in running down the crooked fellows. They want to continue to get their alcohol for nonbeverage products. Leading druggists of New York and other cities, chiefly in the East, came here within the last ten days to assure the government agents that they do not care to make profits by handling intoxicating liquors, but they want to be free to use in a legitimate way what they need for filling prescriptions and manufacturing.

Your Kiddies require sweets—

JEVNE'S PURE SUGAR STICKS at any Neighborhood Store

SEEK BETTER WORLD CROP STATISTICS.

[BY A. P. NIGHT WIRE.]

WASHINGTON, Oct. 20.—Plans for better world crop statistics will be submitted to the general assembly of the International Institute of Agriculture at Rome by L. M. Estabrook, chief of the Department of Agriculture's Bureau of Crop Estimates, who left today to attend the forthcoming assembly meeting.

Mr. Estabrook also will recommend that all of the countries represented in the international institute take a periodical census coincident with the census taken decennially by the United States.

DON'T ride in a soiled car. Wonder Cleaner removes dirt and grease. 1052 South Broadway.

NO WONDER is called Wonder Cleaner. It works wonders. For sale at 1052 South Broadway.

Platt Specializes Exclusively in
Victor Victrolas and Victor Records

Visit Platt's at your convenience and enjoy a demonstration of the superiority of the genuine VICTOR VICTROLA and the latest Victor Records made by the Victor Talking Machine Co.

Platt specializes exclusively in Victor Victrolas, selling on the Platt Plan, which makes it possible for you to play a lot while you pay a little.

Secure Your VICTROLA for Christmas on the Platt Plan
Call at our store, or phone Main 1150 or 10103 for particulars of this liberal Chirstmas offer.

Victrola XIV
Price $225
Easy Terms

PLATT MUSIC CO.
One door N. of Orpheum
622 S. BROADWAY
OPEN EVENINGS
Buy Victor Records at Platt's

ELECTRIC LIGHTING SUPPLY COMPANY
218 West Third Street
Phones, Main 1429; 60497
VACUUM CLEANERS
SEWING AND WASHING MACHINES

Coughing
is annoying and harmful. Relieves throat irritation, tickling and get rid of coughs, colds and hoarseness at once by taking
PISO'S

"Give us the kind of clothes we want, for a reasonable price; extend us the courtesy and treatment we are justly entitled to, and in return we will assure you of our loyal patronage."

This is what most men, who never had any dealings with us, say while ordering their clothes. When we hear these utterances, we usually take it for granted, that our new client is either difficult to please, or has been abusively neglected elsewhere. We take no offense at such demands, for we realize the fact, that some men are never able to obtain the sort of clothes they want. With us it is a very easy matter to suit and please, even the most particular cases, for this reason, that every man employed here is given strict instructions by the management to give our patrons exactly what they ask for, without a single word of argument in the way of material and style.

Suits to Measure $50.00 *Overcoats to Measure*

Our business is based upon volume, which means that we must continue doing an even greater business. In order to acomplish this end we propose to give the people the greatest possible values—which we do. At the present time, we are showing a most beautiful aggregation of woolens for Fall and Winter wear. Included in this assemblage we exhibit a magnificent array of shades for suits and overcoats in nearly every color and weave, for fifty dollars and up.

By all means never pass our shop without noticing our windows. They convey a great deal of clothing information to which everyone is welcome. You may also request samples of any materials you happen to like. We are at your service from eight a.m. to six p.m.

Try Us—You Cannot Lose—We Won't Let You

James W. Hackett
519 South Spring Street.
Alexandria Hotel Annex

Open Saturday Until 9 P.M.

Direction Harold Greenfield of New York.

This 19th Anniversary Celebration comes at the end of the greatest year in "THE SUN DRUG CO.'S" history. And we have only just begun to grow! From time to time we shall tell you of forthcoming interesting developments.

The Sun Drug Co's

THE SUN DRUG CO. is a Southern California enterprise in every respect. This concern is owned by Southern California men who are devoting their energies to giving the Southwest a truly metropolitan drug store service.

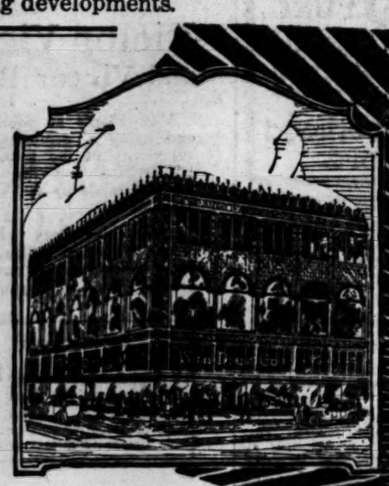

ANNIVERSARY 19TH CELEBRATION

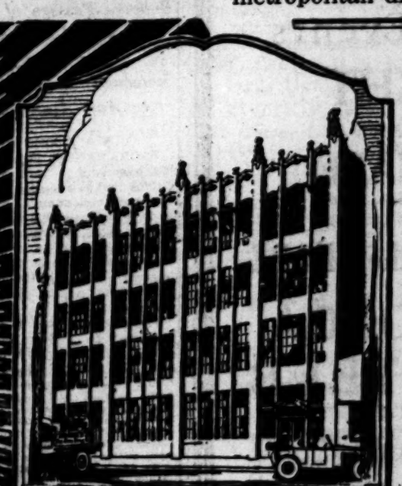

25c Envelopes 17c

These are the popular "Unipack" envelopes —24 fine quality envelopes in a neat carton. Regularly 25c, Anniversary price 17c.

75c "Sun" Theatrical Cold Cream 59c

The finest skin cleanser produced—try it at this economical Anniversary price—59c for a regular 75c lb. can.

—the new "Sun" Store at Sixth and Broadway

Our Birthday Gift to the drug-buying public of Southern California is our handsome new establishment at Sixth and Broadway, in Los Angeles. This is perhaps the only building in America erected especially for drug store purposes. It embodies every good idea for service, comfort and convenience, many of which are exclusive in this establishment. We shall be glad to have you visit this new "SUN" store during the Anniversary celebration.

—the New "Sun" Supply House on Los Angeles St.

In order to properly care for the needs of the present chain of 19 "SUN" stores and to permit the opening of still more stores, we have built a five-floor warehouse at 1114-16 South Los Angeles street, where facilities are provided for supplying the retail stores in much less time than formerly. Larger stocks of Sundries, Drugs, Toilet Articles and Remedies will now be carried, and the manufacturing area will be increased four-fold.

$3.50 Aluminum Water Bottle $2.19

The bottle that lasts a lifetime. This is the much advertised "Palco"—complete with fine case and holder for filling, regularly $3.50 — Anniversary price $2.19.

50c Eulalia Face Powder 33c

This popular powder. Comes in all wanted tints. A splendid value—Anniversary price 33c.

19 Years-19 Stores

Thursday, Friday and Saturday—Come and Celebrate with "Your Home Druggist"

One year ago we held our 18th Anniversary Celebration. At that time, 14 stores participated in this annual event. Beginning tomorrow, and continuing until Saturday, 19 "SUN" stores will join in an unusual outpouring of specially priced merchandise in order to mark our appreciation of the public's loyalty to THE SUN DRUG CO. The past year has been the greatest in THE SUN DRUG CO.'S career. Five new stores have been opened, and because of the public's splendid reception of them, they are all successful enterprises. At this time we desire to thank each and every one who has made our success possible, and to pledge ourselves to continue our efforts to give the people of Southern California the world's finest drug-selling establishments.

Sprays Reduced

$1 Monarch Bath Sprays, complete, Anniversary price 89c.
$1.50 Monarch Bath Sprays, complete, Anniversary price $1.19.

15c Wool Powder Puffs 2 for 25c

Fine Powder Puffs of all wool. These are usual 15c values—priced for Anniversary event at 2 for 25c.

25c Nail Files 19c

Fine Steel Nail Files, assorted shapes — Anniversary price 19c—regularly 25c.

$1.50 Razor Strops $1.19

Genuine Vanadium Razor Strops, the double kind, regularly $1.50—Anniversary price $1.19.

50,000 Cakes-Peet Bros. CREME OIL SOAP FREE

—In Addition to Many Special Prices Our Great Anniversary Gift to You is Three 10c Cakes Peet Bros.' Creme Oil Soap Free with Each Purchase of $1 or more—Thursday, Friday & Saturday Only.

Each purchaser of drugs, sundries, etc., at THE SUN DRUG CO.'S stores this week will receive gifts of three cakes of PEET BROS.' CREME OIL SOAP with each purchase of $1.00 or more. Limit 3 cakes to each customer. This offer in all "SUN" stores in Los Angeles, Long Beach, Pasadena and Avalon.

Reductions on Hair Brushes

Two splendid values in Hair Brushes, will be featured in this Anniversary Sale. Don't fail to share them.

$1.00 Hair Brushes—reduced to 69c
$1.50 Hair Brushes—reduced to $1.19

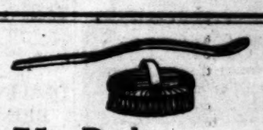

75c Bath Brushes 59c

Brush of hardwood, strongly anchored bristles, removable handle, web holder. Regularly 75c—reduced to 59c.

Reductions on Water Bottles

$1.25 "Two Star" Hot Water bottle, 2-quart reduced to 79c
$1.50 Riverside Hot Water bottle, 2-quart, reduced to 98c
$1.50 "Sun Leader" Hot Water bottle, 2-quart, reduced to 98c
$1.75 "Three Star" Hot Water bottle, 2-quart, reduced to $1.17
$2.00 "Ideal" Hot Water bottle, 2-quart, reduced to $1.33
$2.00 "Sun Dial" Hot Water bottle, 2-quart, reduced to $1.33
$2.25 "Sun" Dial" Hot Water Bottle, 3-quart, reduced to $1.59

$1 Cuticle Scissors 79c

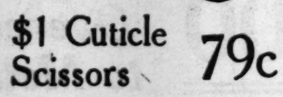

Scissors made of extra grade Surgical Steel, rigid and sharp. Regularly $1—reduced to 79c.

50c Shaving Mugs 39c

Large assortment of Shaving Mugs in good china, some decorated. Regularly 50c, Anniversary price, 39c.

$2.25 Douche Cans $1.59

Hard enameled metal Douche Can, 2-quart complete with tubing, 3 hard rubber tips and shut-off. Regularly $2.25. Anniversary price $1.59.

25c Talcum 19c

Chinwah Talcum — a splendid product in an unusually artistic can. Regularly 25c. Anniversary price 19c.

35c Tooth Brushes 27c

A large assortment of fine Tooth Brushes, soft, medium and hard bristles, go into this Anniversary Celebration at 27c. These are our regular 35c values.

25c "Sun" Rouge 19c

A daintily packed Rouge for the handbag or toilet paper. One of our own famous products. Regularly 25c. Anniversary price, 19c.

$1.50 Fountain Syringe $1.19

"Sun Leader" Fountain Syringe, 2-quart, complete with tubing, 3 hard rubber tips and shut-off. Regularly $1.50. Anniversary price, $1.19.

Reductions on Household Drugs

25c Epsom Salts (1½ lb.) .....
25c Pow. Alum (12 oz.) .....
25c Carlsbad Salts Art. (8 oz.) .....
25c Henna Leaves (2½ oz.) .....
25c Rochelle Salts (4 oz.) .....
25c Cream of Tartar (4 oz.) .....
(All 25c Household Drugs are reduced to 19c.)

In Los Angeles

16 stores at principal corners.

In Long Beach

2 stores at 1st and Pine and.. 3rd and Pine.

In Pasadena

ONE STORE At Colorado and ...

In Avalon, Catalina Island

ONE STORE McCrae ...

19 STORES The Sun Drug Co. 19 STORES

LOS ANGELES - LONG BEACH - PASADENA - AVALON

E SUN DRUG CO. is a Southern
nia enterprise in every respect.
ncern is owned by Southern Cal-
men who are devoting their
s to giving the Southwest a truly
olitan drug store service.

New
House
es St.
the needs of
stores and to
n stores, we
at 1114-16
e facilities
ail stores in
arger stocks
rticles and
d the man-
d four-fold.

$3.50
Aluminum
Water
Bottle $2.19

The bottle that lasts a lifetime! This is the much advertised "Palco"—complete with flannel case and holder for filling. Regularly $3.50 — Anniversary price $2.19.

50c Eulallia
Face Powder

This popular powder. Comes in all wanted tints. A splendid 50c value—Anniversary price 33c. 33c

15c Wool
Powder Puffs

Fine Powder Puffs of all wool. These are usual 15c values—priced in the Anniversary event at 2 for 25c. 2 for 25c

50c Rexford
Stationery

This is a standard Stationery that always sells at 50c box, of 72 sheets. A surprising Anniversary special at 39c. 39c

Reductions on
Household
Drugs

25c Epsom Salts (1½ lb.) 19c
25c Pow. Alum (12 oz.) 19c
25c Carlsbad Salts Art. (8 oz.) 19c
25c Henna Leaves (2½ oz.) 19c
25c Rochelle Salts (4 oz.) 19c
25c Cream of Tartar (4 oz.) 19c
(All 25c Household Drugs are reduced to 19c.)

In Pasadena
ONE STORE
At Colorado and Raymond

In Avalon,
Catalina Island
ONE STORE
McCrae Block.

Tru-Malt Syrup

Manufactured exclusively for us in this territory by the Rainier Brewery. Each can guaranteed by them to contain malt of the best obtainable malt and no other cereal; also that it is not adulterated with glucose or any other substitute. So why not try the best for your next brew?

Ask your grocer or call at our main store, 747 S. Spring St., L. A., or 247 S. Central Ave., Phoenix, Ariz.

HOPS

We handle nothing but the best selected Oregon Yakima Hops, packed by us in cardboard cartons.

We also carry a complete line of bottlers' supplies. Write for price list. We ship anywhere on same day we receive order. Wholesale and retail. Dealers write.

Unfermented Grape Juice from the wine grape, $3.00 per gallon.

Fruit-O Fruit Juice & Syrup Co.
25 CALIFORNIA AND ARIZONA AGENTS
747 S. Spring St., Los Angeles, Cal. Phone 58075.
TRUMALT SYRUP
247, S. Central Ave. Phoenix, Arizona.

Skin Diseases Not
On the Surface

Should Be Treated at Their Source.

Nothing that is so generally used in treating diseases of the skin is a very common one, and it is also very expensive when it is ineffective.

Sulphur, so popularly known as a cure for skin diseases, are not in any sense skin diseases at all. They are surface of the skin is the result of the attack, but the disease is deep-seated.

Then, too, is this mistake the average person afflicted with skin disorders makes in his search for relief? And why is it that this error is so general?

In the first place, eczema, tetter, pimples, eruptions and other troubles of the skin are exceedingly annoying, and in many cases the itching and burning are extremely terrifying. Often the victim is kept awake at night scratching and rubbing the affected skin, in an effort to get relief.

Naturally what he sees and feels to be the trouble is on the surface, and into the error of believing that all treatment should be directed toward the location of the pain and discomfort. Then, because of the intense suffering, he is willing to do almost anything that he thinks will afford some measure of relief, no matter how slight.

This leads him headlong into the mistake that is so general, and that really prolongs his suffering by keeping him away from the intelligent, sensible treatment that will get results. He endeavors to get relief from the pain and torture by the use of ointments, lotions and other local treatment applied to the surface of the skin.

These remedies will prove beneficial, if temporary relief is all that is wanted. But just as soon as their soothing effect is over, the pain and suffering return with increased severity. This has been the experience of other sufferers, and yours will be the same.

Skin disorders, like other ailments, must be treated at their source if you want to be permanently rid of them. Any disease that can cause so much torture and discomfort is deep-seated, and comes from far below the surface of the skin.

The millions of tiny disease germs must be removed from the blood, before you can expect to get rid of your skin troubles, but all of the local treatment in the world will not do this. The most satisfactory remedy for this purpose is S.S.S., the fine old vegetable blood remedy that has given such splendid results in similar cases.

S.S.S. acts by cleansing the blood thoroughly, and routing all disease germs that act through the skin. Those who want real results should begin its use at once.

S.S.S. is sold by all druggists. Get a bottle today and begin a treatment that goes right down to the source of the trouble and removes it. For expert medical advice without cost, write all about your case to Chief Medical Adviser, 288 Swift Laboratory, Atlanta, Ga.—[Advertisement.

The New Gunn Desk
With "Lino" Green Writing Bed
(PATENT PENDING)

"LINO" WRITING BED

Impervious to ink stains or wear.
No Glare—restful to the eye.
Handsome in appearance.
Flush wood border with appropriate rounded edges.

THE CHARACTER DESK

For Sale at
All Leading Dealers in Office Furniture
in Los Angeles and San Francisco

Ask your FURNITURE and HOUSEHOLD GOODS from for COMPLETE LIST in The Times,—it contains hundreds of RESERVE advertisements in addition to all those printed in the Sunday Los Angeles newspapers.

TWO WOMEN FOUND DEAD.

One is Believed Suicide and Other is Accidental.

Police Have Clew to Signal Hill Murder Mystery.

Mysterious Letter May Lead to Man's Identity.

[EXCLUSIVE DISPATCH.]

LONG BEACH, Oct. 20.—Mrs. Emma Van Wagoner, 55 years of age, 220 Walnut avenue, killed herself this afternoon in a queer way. She tied a rope around her neck, then around a chair, and tied the end to the door of her bedroom; she kicked the chair from under her and the rope tightened about her neck, choking her to death.

The woman, who leaves a widower, P. P. Van Wagoner, and seven children, three of whom are married and reside in Canada, and four are here, had been suffering from a nervous breakdown for several months, and only recently had abandoned treatment in a sanatorium. Worry over her continued ill health is advanced as the cause of the act.

DIES IN BATHROOM.

Hanging by the neck in a roller towel, Mrs. R. R. Sant, 746 Maine avenue, was found dead in the bathroom of her home this afternoon. The lifeless body of the woman was discovered by J. H. Nay, a neighbor, after the little 9-year-old daughter of the victim had been unsuccessful in finding her mother.

Mrs. Sant was 43 years old and leaves, in addition to her husband, three children.

The woman's neck was in the loop of the towel, several feet from the floor, and it is believed by neighbors and her husband that she had suffered either a fainting spell or an attack of heart trouble and had fallen into the loop of the towel. Life might have been ended either by heart trouble or strangulation. She had been suffering from heart trouble for some time and came to Long Beach from Salt Lake City two years ago for her health.

POLICE FIND CLEW.

Following the receipt today of a mysterious communication from a woman who signed herself as "Gertrude B." Long Beach police are investigating the possibility that the unidentified man found murdered on Signal Hill more than six weeks ago may be Joseph Stewart of Ocean Park. The police are also endeavoring to learn the name of the sender of the letter containing apparently valuable information that may lead to the identification of the murdered man, who was strangled to death with a length of three-quarter-inch Manila rope and dragged to a secluded spot in a gum grove at Summit and Temple.

The letter, addressed to the Chief of Police, was as follows:

"Saw in the paper where man found on Signal Hill was, or might have been, a fisherman. Not knowing anything of the poor fellow found, but that this might lead to something or somebody that did know, I send in this: Joe Stewart wore a belt like one on man found. He mingled with the underworld of Los Angeles and visited a house near the tunnel on Hill street, where his father went. He knew a woman who ran this house. His father was a contractor wanted in Venice or Ocean Park for embezzlement of something. He used to room at my house in Ocean Park."

Immediately following the body of the letter are two or three names which the police so far have been unable to decipher. They believe that the writer of the anonymous note was attempting to write names of persons who might throw additional light on the unusual case.

The names, according to the police, are "Aske Besz," "Besinitz Howard" and "Spinard." The letter is signed "Gertrude B."

The letter itself was written upon an old envelope which bore the address, "Joe Stewart, Ocean Park, Cal." Inclosed with the note was a fishing license, issued to Stewart in 1914, at which time his age was 21 years, according to the license. A letter to Stewart from his grandmother, Mildred Stewart of 1309 Windsor street, Columbia, Mo., and dated Jan. 2, 1914, a very small ring, either for a girl or a small-sized woman, a sign painter's card, on the back of which was written: "Hello, hoagy. Have gone to the show. Will come to the dance after show. J.W.S." A tiny piece of paper on which was written: "Please give this to Besinitz Howard of Venice, Cal."

Alien Land Law Rejection Plea from Riverside.

[BY A. P. NIGHT WIRE.]

RIVERSIDE, Oct. 20.—Recommendation that the people vote No on the alien land law proposition on the November ballot and leave to the national government the settlement of the Japanese question in California was made today by the Riverside Chamber of Commerce.

Just before every general election the chamber reviews propositions on the ballot and makes its recommendations public.

EMBEZZLEMENT CHARGE MADE AGAINST CLERK.

[BY A. P. DAY WIRE.]

OAKLAND, Oct. 20.—Hamilton Lavalier, chief redemption clerk in the Auditor's office in Alameda county, was arrested today on a charge of embezzlement. He is alleged to have obtained $800 by falsifying redemption payments as to amount and keeping the balance.

Dist.-Atty. DeCoto declared today that Lavalier had confessed to him commission of the crime charged. Lavalier is unmarried and has held his office for five years.

HAS ALREADY VOTED FOR 17 PRESIDENTS.

[EXCLUSIVE DISPATCH.]

MILTON (Ky.) Oct. 20.—George Williamson, age 96, reckons that he has voted seventy-five times during the last seventy-five years. This election will be the eighteenth in which he has voted for a President. The experience, however, will be brand new to Mrs. Lucinda Williamson, age 76, his wife, who is casting her first vote.

LEAGUE TARGET FOR JOHNSON.

California Senator Speaks in Hoboken.

Says Harding Statement is Not Ambiguous.

Scores Attitude of Cox and President.

[BY A. P. NIGHT WIRE.]

HOBOKEN (N. J.) Oct. 20.—Senator Harding stands for outright rejection of the League of Nations and there is nothing ambiguous or uncertain in his declaration of attitude, Senator Johnson of California declared in an address here tonight.

"For reasons of their own," Senator Johnson said, "certain interested individuals and newspapers may misrepresent and misinterpret his words. I resent these imputations upon the sincerity of the utterances of the kind and the manifest endeavor in some quarters to distort his plain language.

"From those who believe as I do he is entitled to not only the warmest commendation, but the strongest advocacy and most enthusiastic support. The issue today is the League of Nations as presented by President Wilson, which Cox says he will take this country into, and which Harding says he will not."

SORRY COMPLIMENTS.

"The men and newspapers who pretend to be friends of Senator Harding and who assert that he is to take this country into the League of Nations do him a distinct disservice and pay him a sorry compliment. I speak, of course, solely from the public utterances of our candidate and these utterances make plain beyond cavil that when Senator Harding is President he will not take the United States into the League.

"He characterized the League as 'a military alliance which menaces peace and threatens all freedom.' He called it the 'supreme blunder' and asserted that he would leave 'America free, independent and self-reliant, but offering friendship to all the world.' He instanced the war between Poland and Russia as indicating what we would have been let in for, in the language of Secretary of State Lansing, but for the action of the Senate; and the Polish-Russian war, he said, 'brought home to us the danger of committing ourselves in advance to we know not what.'

"He referred to America in the League as 'one in pitiful minority among many states in merged world government' and included himself among those who had opposed what 'we sincerely regarded as a betrayal of our own country in the interest of others;' he deprecated his vote for reservations and said that conditions had changed. Experience had brought enlightenment.

MISCONSTRUE WORDS.

"I am unable to understand the intellectual processes which can misinterpret or misconstrue these words and I do not appreciate the friendship of individuals who, in the teeth of declarations describing the League as a 'military alliance menacing peace and threatening all freedom, the supreme blunder, obviously impotent, resting upon the power of might, not of right,' will still insist that the words are meaningless and that Senator Harding intends something else than he says.

"To make doubly plain his meaning, he said:

"'I am opposed to the very thought of our republic becoming a party to such an outrage on other people who have as much right to seek their freedom as we had in 1776 and the same right to develop eminence under the inspiration of nationality as we had for ourselves.'"

Joining a League with countries that owe the United States $10,000,000,000 is like a merchant placing himself in the hands of his debtors, Senator Johnson said.

Body of Woman Found in Hotel is Identified.

[BY A. P. NIGHT WIRE.]

SAN FRANCISCO, Oct. 22.—The body of the woman found gagged and bound in a downtown hotel here today was tonight identified as that of Mrs. Ruby Allen of San Francisco, by William T. Digging, a taxicab chauffeur and a friend, according to a statement tonight by Capt. Duncan Matthewson, head of the San Francisco detective bureau.

The body of the woman, about 25 years old, with the hands tightly bound and a pillow slip stuffed into the mouth, was found today. A man who accompanied her to the hotel is being sought.

All marks of identity had been removed from the woman's clothing with the exception of a number of cleaner's marks on her elbow-length gloves.

Decrease Shown in Selling Price of Meat Animals.

[EXCLUSIVE DISPATCH.]

WASHINGTON, Oct. 20.—The bureau of crop estimates reported today that meat animals have been selling by farmers for a whole year ending with September, 1920 at prices that were lower than they were in the preceding year by 14 per cent. The fall in prices compared with the former years began in September, 1919.

Prices of these animals, the report shows, were gradually increasing to the calendar year 1914, but they fell 8 per cent in 1915, followed by a gain of 17 per cent in 1916, of 49 per cent in 1917, when the peak of gain was reached, of 17 per cent in 1918 and of less than 1 per cent in 1919. Now for the last four months of 1919 and for 1920 to September there has been a recession of price movement with a drop of 14 per cent.

ACCEPTS POST AT GENEVA.

[BY CABLE AND ASSOCIATED PRESS.]

STOCKHOLM, Oct. 20.—Dr. Karl Fries, secretary of the Swedish Y.M.C.A., has accepted the post of secretary-general of the Y.M.C.A. World Union and will leave for Geneva early next year.

PACIFIC COAST MERCHANT TAILORS ASSN. MEMBER

WHAT THE MERCHANT TAILORING BUSINESS MEANS TO LOS ANGELES

ABOUT THREE MILLION DOLLARS ARE SPENT ANNUALLY BY THE MERCHANT TAILORS OF LOS ANGELES AND VICINITY.

MORE THAN TWENTY-FIVE HUNDRED TAILORS, AND THEIR FAMILIES, INCLUDING A VAST NUMBER OF THE BEST PAID AND MOST SKILLFUL DESIGNERS IN THE COUNTRY, MAKE THEIR HOMES HERE ON ACCOUNT OF CLIMATIC CONDITIONS, SANITARY WORKSHOPS AND ALL YEAR AROUND WORK.

THE STOCKS OF THE LOS ANGELES MERCHANT TAILORS REPRESENT AN INVESTMENT OF MORE THAN TWO MILLION DOLLARS IN THE FINEST QUALITIES AND MOST EXCLUSIVE FABRICS OBTAINABLE IN THE WORLD'S MARKETS FOR MEN'S CLOTHES.

CUSTOM BUILT CLOTHES

As Made and Sold by Los Angeles Merchant Tailors Are the Best Value in Men's Apparel Obtainable in America.

Members of Los Angeles Exchange Merchant Tailors Association

PETER A. ANDERSON, 110 E. Fourth St.
HENRY A. BECK, O. T. Johnson Bldg.
N. L. BIEHL, 729 So. Broadway
CHARLES BROWN, 336 Merchants Nat'l. Bank, Bldg.
L. G. CLARK, 203 W. 8th St.
DAVIS & PEISER, 601 Lissner Bldg.
A. DIAMOND, 412 S. Spring.
A. FRIEDMAN & SON, 616½ S. Broadway
GEO. GOLDSMITH, 618 S. Spring
JOE GOLDSTEIN, 609 S. Spring.
BERNARD GORDON, 754 So. Broadway.
MAT GRENNAN, 530 So. Spring St.
LOU GROMAN & CO., 532 So. Broadway. 413 W. 7th St.
HABER & CO., 530 So. Broadway, 460 So. Spring St.
EDWIN HARTLEY, 204 Lissner Bldg.
W. A. JOHNSTONE & CO., 634 So. Broadway.
T. D. LEVINE, 415 West 8th
CHAS. LEVY & SON 446 So. Spring St.
C. E. LINDENSTADT, 526 S. Spring St.
LOUIS MARGIOT, 226 W. 7th St.
M. C. MEIKLEJOHN, 424 So. Broadway,
MORRIS, THE TAILOR, 634 W. 6th St.
OTTO, THE TAILOR, 401 Lissner Bldg.
HARRY PENROD & CO. 536 So. Spring St.
I. POLLOCK, 209 W. 4th St.
POPKIN & NESTOR, 452 S. Spring St.
T. J. PURSELL, 604 W. Pico St.
CHAS. J. RAHN & CO. 614 So. Spring St.
WILL C. RICHARDS, 210 Haas Bldg.
EDDIE SCHMIDT, 714 W. 7th St.
OTTO SENS, Severance Bldg.
HERMAN SMITH, 2432 W. 7th St.
PERCY W. SMITH, 601 Van Nuys Bldg.
FRANK O. SUNDQUIST, 305 Story Bldg.
TARTAGLIA BROS., Haas Bldg.
TROBECK & JOHNSON, 205 Lissner Bldg.
VIALL & CO., 312 Mason Bldg.
WALBERG BROS., New Pantages Bldg., 3rd Floor
EUGENE WALKER, 641 So. Main St.
WEINTRAUB BROS., 436 S. Spring St.
A. J. WARNER, Hollingsworth Bldg.
ALBERT ZIGMAN, 440 So. Spring St.

IN PASADENA

DONALDSON, THE TAILOR, 14 So. Euclid Ave., Pasadena, Cal.
J. GANULIN, 89 E. Colorado St., Pasadena, Cal.
SUNDIN & BROWN, 195 E. Colorado St., Pasadena, Cal.

PACIFIC COAST MERCHANT TAILORS ASSOCIATION

EASTSIDE ZEST

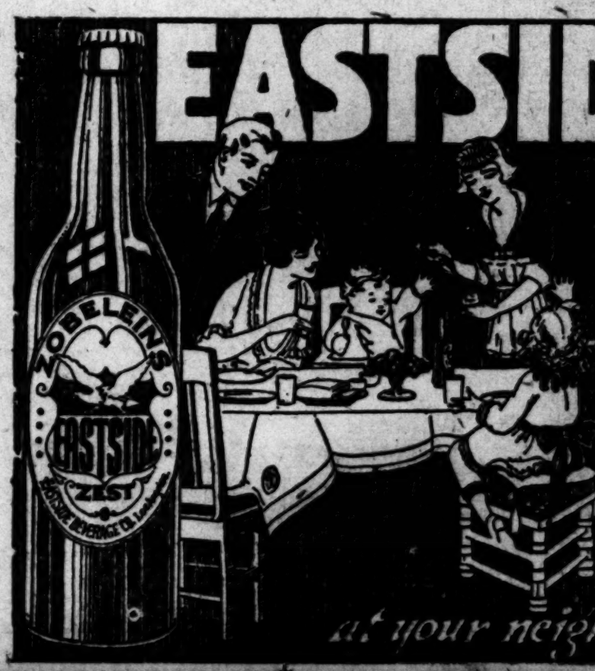

A Healthful family Beverage made of Nature's Cereals

Refreshing - Delightful
An Appetizer - Adds Zest to any meal

GOOD for growing children

at your neighborhood Grocer

Getting Back

to that word "service" for just one more treatment: Genuine and unselfish service undoubtedly has been most responsible for this bank's success. As an example, we are now preparing to furnish a special service of information, valuable to you, which will appear in our advertising space regularly. It will deal with subjects affecting every home and pocketbook (about "H. C. of L." etc.) and will be exclusively compiled for your benefit. You'll be interested.

THE MERCHANTS NATIONAL BANK
OF LOS ANGELES
SIXTH & SPRING MEMBER FEDERAL RESERVE DEPOSITS $4,500,000.00

HOSPITAL ATTACHES DIE.

Botulism Poisoning Kills Three and Fourth is Not Expected to Recover.

[BY A. P. NIGHT WIRE.]

OAKLAND, Oct. 20.—Although the clinical diagnosis of the stomach contents of three persons who died last night and today at St. Anthony's Hospital showed botulism poisoning as the cause, according to University of California and Stanford University physicians investigating the affair, there is little hope of determining what food was responsible.

The authorities from these universities said the food containing the poison probably was received at the hospital last Thursday or Friday, and an investigation begun at this late date was likely to be fruitless.

The three dead are Dr. Edith Strong, assistant physician; Miss Anna Renus, a nurse, and Joseph Freitas, an orderly.

The death of Dr. Strong was the first to occur. Local health authorities immediately took the case in charge, extracting the stomach contents and turning the same over to the Western Laboratories in this city; Miss Renus of Oakley was next stricken, while the death of Freitas followed soon afterward.

Little hope is held out for the recovery of Miss Nellie Rumell, another nurse, who was also seized. In each case the onset, progress and conclusion of the malady was very rapid. Within an hour after Miss Renus complained of feeling abdominal pains she had died.

St. Anthony's Hospital is a private institution of which Dr. M. M. Enos of this city is proprietor, and which has been operated in Oakland for a number of years. Dr. Enos was nervously prostrated this morning as a result of the tragedy, and has placed himself in a physician's care.

Captain of Inspectors James Drew this afternoon put a detail of inspectors upon the case to determine if theories of foul play were tenable. Beyond supposition there was no basis, Drew admitted, for police investigation. An independent investigation was undertaken today by Dist.-Atty. DeCoto.

CLEAN that carpet that has been an eyesore for so long. Vendor Cleaner, 1033 South Broadway.

FOR lower rents and food a-plenty vote THE Amendment Number Twenty.

629 South Broadway
451 South Broadway

410 South Broadway
323 South Spring St.

G. H. Baker

$6.85

1022—French toe strap slipper in patent leather, turn sole, high French heel.

Today, Thursday, Is the First Day

$9.85

E1610—Dainty Tongue Pump in fine black kid, welt sole, leather French heel.

For ten days, starting today Special Values reign supreme in all of the Baker stores. Special shoe values that mean an actual saving of $2 to $5 on every pair. We advise an immediate purchase.

$8.85

A1612—Stylish street Oxford made of sturdy brown kid, welt sole, leather French heel.

$6.85

A1631—Two eyelet Dixie Tie, made of fine black kid, welt sole, leather French heel.

Month-End Shoe-Sale

$8.85

K1210—One eyelet Dixie Tie in fine black (also brown kid), turn sole, French heel.

We have included in this shoe event about 35 different styles, most of them full and complete lines. Instep Ties, one and two eyelet Dixie Ties, Pumps and Oxfords in all of the most popular styles.

$8.85

1218—Instep Tie made of fine black kid, light turn sole, and covered French heel.

$6.85

A1219—Buckle Pump in fine black kid, metal buckle, turn sole, covered French heel.

On Sale At All Four Baker Stores

$8.85

1218—Theo Tie in black suede, brown suede, black kid, turn sole, covered French heel.

G. H. Baker

629 South Broadway
451 South Broadway

410 South Broadway
323 South Spring St.

CLASSIFIED INDEX.

	Page
ONE-TIME NOTICES	
LOST, FOUND, STRAYED, STOLEN	
SPECIAL NOTICES—Miscellaneous	
CHURCH NOTICES	
BUSINESS ANNOUNCEMENTS	9
EDUCATIONAL	
WANTED—Help, Male	
WANTED—Help, Female	
WANTED—Help, Male and Female	
WANTED—Agents and Canvassers	
EMPLOYMENT AGENCIES	
WANTED—Situations, Male	9
WANTED—Situations, Female	
WANTED—Situations, Male and Female	
WANTED—To Rent	
TO LET—Rooms	
TO LET—Unfurnished Rooms	
MOVING, TRANSFER, STORAGE	
TO LET—Apartments	
TO LET—Houses	
TO LET—Ranch Property	
TO LET—Business Property	
TO LET—Flats, Apartments, Rooms	
WILL Furniture and Lease for Sale	
FURNITURE	
MUSICAL INSTRUMENTS	10
MACHINERY	
FOR SALE—Miscellaneous	
WANTED—Miscellaneous	
AUTOMOBILES	
AUTOMOBILES—Miscellaneous	11
MOTORCYCLES, BICYCLES	
POULTRY, PET STOCK, SUPPLIES	
HOUSES For Sale	12
HOLLYWOOD—Miscellaneous	
GLENDALE—Miscellaneous	
PASADENA—Miscellaneous	
CITY LOTS	13
APARTMENT PLAT PROPERTY	
BUSINESS PROPERTY	
INDUSTRIAL PROPERTY	
INCOME PROPERTY	
SUBURBAN PROPERTY	
BEACH PROPERTY	
COUNTRY PROPERTY	
MOUNTAIN AND CANYON PROPERTY	
EASTERN, NORTHERN PROPERTY	
GOVERNMENT LANDS	
OIL PROPERTY	
ORANGE, LEMON, WALNUT GROVES	
POULTRY RANCHES	
REAL ESTATE—Miscellaneous	
WANTED—To Buy or Sell Real Estate	14
FOR EXCHANGE—Real Estate	
MONEY TO LOAN	
MONEY WANTED	
MORTGAGES, TRUST DEEDS	
STOCKS AND BONDS	
MINES AND MINING	
HOTELS AND ROOMING HOUSES	
APARTMENT HOUSES, BUNGALOWS	
BUSINESS OPPORTUNITIES	
WINDOW CHANGES—Miscellaneous	
PARTNERS WANTED	
BUSINESS CHANCES WANTED	
TOO LATE TO CLASSIFY	

Advertising Rates and Rules.

CLASSIFIED RATES.

(Effective October 1, 1920.)

Minimum space, 2 lines; 12 words. 15 cents a line each daily insertion. 14 cents daily, 10 cents Sunday. Consecutive rates (365 days): $2.20 a line each issue. For all classifications except those below.

Strictly Situations Wanted advertisements, 1c a line daily and Sunday. Situations Wanted advertisements must be set solid. Strictly Situations Wanted advertisements will be accepted over the telephone only when the advertiser is a regular patron of the Times and has an established credit account. Situations Wanted advertisements will not be allowed to run more than three consecutive times.

Rooms and Rooms and Board, 1c a line each insertion. Rooms and Board, 2c a line each insertion. Rooms, Furnished Rooms, Unfurnished Rooms, Housekeeping Rooms, Apartments, Flats, Houses, Ranches, Business Property, Furniture, Musical Instruments, Machinery, Automobiles, Motorcycles, Bicycles, Poultry, Pet Stock, Supplies, Houses for Sale, Lots, Acreage, Real Estate, Money to Loan, Money Wanted, Mortgages, Trust Deeds, Stocks and Bonds, Mines and Mining, Hotels and Rooming Houses, Apartment Houses, Bungalows, Business Opportunities, Window Changes, Partners Wanted, Business Chances Wanted, 2c a line each insertion.

All classified advertising from foreign countries must be paid for in advance. Out-of-town display advertising will be payable by cancellation of the check made to cover the space.

WANT-AD SUPREMACY.

Each week THE TIMES prints 50 columns of WANT-ADS, 10 columns more than any other Los Angeles newspaper, hence, no matter what you want or sell you can find it in THE TIMES WANT-ADS.

By using THE TIMES ALONE classified advertisers cover the whole field at one low rate.

ONE TIME NOTICES.

DR. SUTTON FOR MEN—SPECIALIST 30 YRS. New methods. Free exam. 327½ S. Broadway, 2d floor.

DR. SANDMAN HUMANITRIC GENUINE STARTER, DINNER, 410 NORTH SPRING ST.

LOST AND FOUND.

LOST—Between Goodyear Tire Plant and 8th and Maple, Wednesday morning, one brown leather cabinet case containing 2 black leather attaches, one marked M. If returned to 800 MAPLE AVE. or 2D. reward will be paid. Phone 82703.

DIAMOND BAR PIN.

Between Alameda Apts., 2305 W. 6th and the L. A. Country Club, probably on Club grounds. Liberal reward. Call MR. MANN, at 20W7, 20600 or 18888.

LOST—Brown fancy felt cap, Scotch effect with auto front visor, containing letter and gentleman's clothing, somewhere between Compton and Hotel Clark. Finder notify Clerk of CLARK HOTEL and receive reward.

LOST—Will party finding baby's shoes at Shilling's Market, 317 W. 6th St., about 8:30 Monday night, please bring same to owner? No questions asked and avoid arrest. Return to PASADENA BISCUIT CO., 611 E. Fair Oaks Ave., Pasadena.

LOST—

$50 REWARD.

For boy pin of 3 pearls and sapphires, half of Yorkie St. cabin to car near Hill. Return to 1000 W. STANFORD AVE., Pasadena.

LOST—Saturday morning on W. 11th and S. W. Main St. car, pair of black bag containing silver and cosmetics. Liberal reward. Call MISS HAPER, Home, Pico 700; office, West 7171.

FOUND—In downtown section, ladies' gold watch. Owner can have same by proving and paying for this ad. Address MRS. F. W. HAMP, 2000 Pasadena.

LOST—Monday afternoon coming from school, baby's black silk handbag with metal lock, black comb, purse and handkerchief. Containing purse was between 8th and Olive cars. Call 5252 4th.

LOST—In Grand Central Mkt. or Grand Central Station, lady's black leather purse containing $11 and keys. Reward. Call 4726 Grand. MRS. C. E. DICKINSON, 6000 Carleton Way.

LOST—Green 4c chine Grecian dangling disc with blossom, vanity case and mirror in back with name "Mary Martin." On Vermont between 3rd and 6th sts., or between Vermont and Vine. 812456.

LOST—Diamond heart-shaped brooch and fob in chamois case. Please return brother as it is a keepsake. Reward. 1000 W. 23d St. MRS. IDA B. PETER, 324 E. Burlington.

LOST—On West 5th car, reaching 7th and Spring, about 9 Wed. morning, green leather coin purse about 6x3 inches, containing several bills. 2 Yale keys. Reward for return. 1126 YALE NUTS BLDG. 822256.

LOST—GOLF BAG.

MARKED R. J. MONTGOMERY.

At Sunset and Hill sts. Containing 10 clubs and golf shoes. Call 577742. Reward.

LOST—Gold Sigma Chi fraternity pin set with small diamonds and rubies, between Broadway car on Western ave. car. Reward. Finder please call 587779 or HOLLY 1800.

LOST—Ball bet. between Wabash and Lancaster Monday night. Finder please notify J. E. FLETCHER, Orange, Cal. R. D. 79.

LOST—A roll of blankets between Sunset Vista Lake and Duarte. Notify EDMOND HOWARD, Duarte, Phone Red 2117. Liberal reward.

LOST — Reward; gold closed face lady's watch on bank of Los Angeles River. Return to 1000 W. 7th. Return 822 CLARK HOTEL.

FOUND—Reward, white fox brown neck and muff furs, taken from Tuesday, 5 Broadway. 61432. Venice, 1200 TROLLEY-WAY.

LOST—Amount of money between 800 Main and Eighth and Main about 11 o'clock the 19th instant. Return to 4 BARNES, 84814 S. Main for reward.

LOST—Bunch of about 10 keys with button hook and screw driver, between Fenning and Avenida. Finder please notify SOUTH END, Los Angeles.

LOST—Bunch of keys attached to silver chain, with L. A. Trust and Savings Bank tag. Return to 332 E. 83D'L., or phone 10681.

LOST—One 3525 Goodyear cord tire, mounted on Firestone rim. Were to Baker store. Finder please call BARTON BROS. GARAGE, Glendale 1071.

LOST—Gray Spanish puppy, tan and white, playmate of little girl. Return to 1268 W. 37TH. Reward. 10687.

LOST—Beauty Bolonger for manicure, between Broadway and 4th st. station. Finder please call 84750. Reward.

LOST—Airedale dog, slightly lame in front leg, answers to name of Jack. Reward. Call 12820.

LOST—Oct. 20, between 6th and Hill, Olive, 7th and Flower. Black handbag containing money and papers. Reward. HOLLY 3701.

LOST—Abstract of title and Warranty Deed on Glasgow, Okla. property. Reward. Phone 10687.

LOST—Boston terrier, license No. 10894. Reward. Return to 2818 ORCHARD AVE. phone C. P. Tinkham, Hotel Clark.

FOUND—A young reddish brown dog. Owner will give to some one capable of training a little kindness on it. HOLLY 2800.

LOST—Lady's fan coat, size 36. Call owner, 68508, between 11 and 1.

LOST AND FOUND.

LOST—Brown leather Gladstone bag, containing ladies' clothing. Reward for return to 1000 W. 23d ST. Phone 10687.

LOST—Near Western and Oakwood car, purse containing currency. Last by week. Reward. Call MAIN 8100.

LOST—Gold bracelet watch, initials M. M. possible on car, or 6th car. Reward. Call STRONG, 820 Blake Bldg., 822256.

LOST—Pair of tortoise shell glasses, between 7th and 8 o'clock Saturday. Phone call 251013.

LOST—Silver cigar cutter, initials E. L. and active button. Please notify E. L. LEFEVRE, 20254 La Belle ave.

LOST—$5 bill or figures. Wednesday, dark brown fur necklace. Reward for $5 bill. Reward. 827317.

LOST—Between Broadway Dept. Store, between 6:30 and 6 p.m., Oct. 20, pair tortoise shell rim glasses. Reward. 10780.

LOST—Chinese fox terrier, answers to name of Bobtail. Phone police dog. Beautiful. ROUTE 68417.

FOUND—As you are leaving, I see it under seat. Order call 6000 W. 7th. 822256.

FOUND—Security alert signal for auto. Call at office.

LOST—Pearl cameo pin, Sat. p.m., between Grand View and Georgia. Reward. 1000 W. 23d ST.

LOST—Pearl Elgin, black cloak, scarf. Reward. 2412 FLORIA ST., East 2460.

LOST—Small diamond ring, between Commercial district. Reward. PHONE 822256.

LOST—Gentleman's diamond ring. Liberal reward. PHONE 62666.

SPECIAL NOTICES.

Miscellaneous.

WE ARE handling a wonderful hair dressing. A positive cure for dandruff, falling hair and it makes hair grow. Call at once at THE HIGHLAND, 427 S. Main 1126 for appointment. Mrs. Hodges and Conrad.

CIDER MILL, SAN FERNANDO ROAD. PHONE 81812.

Baths and Massages.

SARATOGA SULPHUR SPRINGS.

Natural radio active mineral water baths and baths in liquid mud. Electric baths and tonic baths. Massage, both forms of baths. Sports now going, but with treatments for those who prefer. Sportsmen, sportsmen's outfits, sporting goods, ammunition, etc. Liver, kidneys, stomach, bowels, blood, nerves and skin troubles. Electric medical baths. Doctor's office hours, 9 to 12 a.m. and 2 to 5 p.m. Sundays, 9 to 12 a.m. Phone or call on Dr. Fred C. Jones, Saratoga, Cal.

MINDELL SYSTEM OF PHYSICAL EDUCATION.

Nature's way to keep and restore health. 20 schools of physical and mental culture. Fundamental to Chiropractic and Osteopathic. Chinese steam and shower baths. Private rooms. 729 S. BROADWAY, Suite 311.

CARLSAD Therapeutic treatments, steam baths, massage, manicuring. 1000 W. 7th ST. Phone 10687.

WILSON'S sanitary steam baths and toilet. For ladies and gentlemen. 1000 S. Hill. 10687.

ELECTROLYSIS Permanently removes superfluous hair and 2 years' guarantee. Phone call 251013.

LOST—Silver cigar cutter, initials E. L. and active button. Please notify E. L. LEFEVRE, 20254 La Belle ave.

LOST—$5 bill or figures. Wednesday, dark brown fur necklace. Reward for $5 bill. Reward. 827317.

LOST—Pearl cameo pin, Sat. p.m., between Grand View and Georgia. Reward. 1000 W. 23d ST.

LOST—Pearl Elgin, black cloak, scarf. Reward. 2412 FLORIA ST., East 2460.

LOST—Small diamond ring, between Commercial district. Reward. PHONE 822256.

LOST—Gentleman's diamond ring. Liberal reward. PHONE 62666.

SPECIAL NOTICES.

Miscellaneous.

WE ARE handling a wonderful hair dressing. A positive cure for dandruff, falling hair and it makes hair grow. Call at once at THE HIGHLAND, 427 S. Main 1126 for appointment. Mrs. Hodges and Conrad.

CIDER MILL, SAN FERNANDO ROAD. PHONE 81812.

Baths and Massages.

SARATOGA SULPHUR SPRINGS.

Natural radio active mineral water baths and baths in liquid mud. Electric baths and tonic baths. Massage, both forms of baths. Sports now going, but with treatments for those who prefer. Sportsmen, sportsmen's outfits, sporting goods, ammunition, etc. Liver, kidneys, stomach, bowels, blood, nerves and skin troubles. Electric medical baths. Doctor's office hours, 9 to 12 a.m. and 2 to 5 p.m. Sundays, 9 to 12 a.m. Phone or call on Dr. Fred C. Jones, Saratoga, Cal.

MINDELL SYSTEM OF PHYSICAL EDUCATION.

Nature's way to keep and restore health. 20 schools of physical and mental culture. Fundamental to Chiropractic and Osteopathic. Chinese steam and shower baths. Private rooms. 729 S. BROADWAY, Suite 311.

CARLSAD Therapeutic treatments, steam baths, massage, manicuring. 1000 W. 7th ST. Phone 10687.

WILSON'S sanitary steam baths and toilet. For ladies and gentlemen. 1000 S. Hill. 10687.

ELECTROLYSIS Permanently removes superfluous hair and 2 years' guarantee. Phone call 251013.

Medical.

MEN—Six to eight Tuesday treatments are usually sufficient for chronic troubles. Consultation and examination free. Phone 10687 for appointment. Dr. Hollenbeck, 1000 S. Hill. 10687.

FREE LECTURE ON CHRONIC AILMENTS. PATIENTS ACCEPTABLE. 8:15 TUESDAY EVENING. DR. H. HILPERMAN, formerly of Germany, Dr. Mayer's partner, 1000 S. Hill. 10687.

Dr. Mayer's treatment for men, women and children. Blood diseases a specialty. Hours 9 to 5. 615 and 616 Pantages Bldg. 822256.

Dr. Chinese herb co., 1000 S. Hill. 10687.

Dr. Chinese herb co., 1000 S. Hill. 10687.

Dr. Chinese herb co., 1000 S. Hill. 10687

WANTED—HELP—Male. Miscellaneous.

WANTED—

CONDUCTORS AND MOTORMEN.

THE PACIFIC ELECTRIC RAILWAY TRAINING DEPARTMENT OPENING FOR THE ENROLLMENT OF MEN FOR THE SCHOOL OF INSTRUCTION FOR CONDUCTORS AND MOTORMEN. EXPERIENCE NOT NECESSARY. AMPLE OPPORTUNITIES EXIST FOR PROMOTION TO INTERURBAN SERVICE. WAGES ARE ON BASIS OF SERVICE WITH INCREASES AS OFFERED TO THOSE WHO QUALIFY. ONLY MEN WHO QUALIFY ARE PAID WHILE BREAKING IN AND THEY ARE PAID AT THE RATE OF $3.20 PER DAY. BECOMING EACH MONTH MORE AND MORE EXPERT, IT SHOULD NOT BE LONG BEFORE YOU ARE NOT ONLY CAPABLE OF WORK BUT ARE MAKING REAL MONEY. THE RUN OF PAY INCREASES MONTHLY. IT GIVES VACATION MONTH WITH PAY AT THE END OF EACH YEAR'S SERVICE.

APPLY PACIFIC ELECTRIC RAILWAY, ROOM 202 P. E. BLDG.

WANTED—

MURRAY & READY,
Leading Employment Labor Agents.
110 S. 3rd st.

Plank setter, $6 day; carpenter mining co., $7 day; carpenter formst., $6.50 day; machine mixer shovelman, $7 day; form, steel carpenter, $7 day; 2 electrician, $9 day; 2 plasterers, $12 day; 2 painters, railroad, $6 day; 2 bridge & building, $6 day; 5 carpenters, $6; 3 machinists, $7; $6.50 day; etc. engineers, $190 mo.; 5 form carpenters, $6 day; 2 cement finishers, $6 day; 2 concrete pipe laborers, $4 day; white garage man, $90 mo.; watchmen, $12.50 to $15; 2 jack hammer men, $6 day; camp cook, small mining co., $100 mo. fd.; cabin finisher, $7 day; 24, etc.; chauffeur, janitor, porters, etc., etc. Main, well, Spooner, cook, camp, $175 mo. fd. Married, single. Plank men. Laborers, teamsters, etc., country. We Load—Others Pullup.

WANTED—

MEN TO WORK
IN PRESERVING PLANT.
COME PREPARED FOR WORK.
NORTH ONTARIO PACKING COMPANY,
1731 E. 9TH.

WANTED—TECHNICAL ADVERTISING MAN, FAMILIAR PAPERS, type faces, layouts, etc. Must know typography. Write fully. Head electrotype mat. wholesale, $150. Catalog cuttings, etc., $100. Experienced ad writer, $150. Cartoonist, $100. Cash and premium, $100. Ad manager, $100. Ad man, good openings, $100. Ad man, $100. Burroughs bkpr., $150. Bkpr., $110. Young bkpr., $90. Stenographer, $100. Comptr. (lady), clerk, $100-$125. Bkpr. & REGISTER & BEAVER agency for EVERYTHING HUMANITIES. THE OFFICE. Investment Bldg. 6th and Spring. (See list, adv.)

WANTED—

MEN'S FURNISHING GOODS SALESMAN.
PIERCE GOODS SALESMAN.
SHOE SALESMAN.
$150 to $180. Most good thing in Southern California. MEN'S CLEARING HOUSE (Agcy.), 316 Security Bldg., Cor. 5th and Spring.

WANTED—Male stenographer and office assistant, 10 hours per day, 6 days week. $140; also 24 day board and room.

NATURAL SODA PRODUCTS COMPANY.
Kensington.

WANTED—Young man with high school education with knowledge of bookkeeping, to assist in sales ledger work; good opportunity to work into good position; with reference. Apply Manager Agency 19 Bradbury Bldg., between 9 and 12. NOT AT TIMES OFFICE.

WANTED—Young man for shipping dept. in wholesale house. Only those who have had experience need apply. State age and salary expected. Address S. box 105, TIMES OFFICE.

WANTED—SKIN, fdy. cap. 85-40 ..... $125
WANTED—BROOMS SKEE, fdy. cap. to 18-32. $110
BANK CLERK, $125. BANK CLK. $110
BANK BOYS, 18-21, bus. opportunity $75
MEAT CUTTER, $40; fare advanced $150
SHIPPING CLERK, fdy. $125
BUTCHER HELPER, $35; fare advanced $150
MEAT CUTTER, Arc.,

WANTED—SITUATIONS, Male.

Day Work.

WANTED—By (American) window washing, floor waxing, rugs, fan, polishing. PHONE 62656.

WANTED—An experienced house cleaner, care of gentleman or as companion to elderly WILLIAM SMITH, Photo Brand-ley 2197.

WANTED—Day work, house cleaning or any-thing; good reference; 50 cents per hour. Address 1 box 2046, TIMES BRANCH.

WANTED—By laborer. Yard cleaning, dig-ging, auto wood, etc. Has own tools. 8 days per week. $2.75. PHONE 12965.

WANTED—By laborer, yard cleaning, digging, auto wood, etc. Has own tools. 8 days per week, $2.75. PHONE 12965.

WANTED—Window washing and house clean-ing, by responsible party. Call WIL. 1167.

Repairing and Cleaning.

All Kinds.

WANTED—GARRET TO CELLAR IN ONE DAY. Dirt, dust, woodwork, rugs cleaned, floors waxed. The Acme Cleaners. PICO 1690.

WANTED—General housecleaning. Phone MAIN 8244.

WANTED—Situations, Female.

Miscellaneous.

WANTED—Refined woman about 40, quiet-mannered, wishes work. Can qualify in several lines, particularly as housekeeper in family of two or three. Will go out of city. Address 1 box 2, TIMES BRANCH.

WANTED—Artist, Eurasian lady, artistic, re-fined, designer, seeks employment with manufacturing concern; or will travel with one company. Address 2, box 20, TIMES BRANCH.

WANTED—By married woman, some kind of employment a few hours each day; sales-lady or office work or hand-work. Call PHONE SOUTH 3134-W.

WANTED—Colored woman wants chamber-work; will go out by day. Address 1 box 1907, W.

WANTED—Experienced chambermaid. Widow wish to live in family or sew. Call 90, 208.

WANTED—Neat girl wishes to day work; reasonable; prefers no Sundays. PHONE 10-W.

WANTED—Woman wishes management of or laundry. Can city best of reference. Phone PICO 2807.

WANTED—Position as governess or com-panion; best of reference. PHONE 21-W.

WANTED—Position as caretaker apartment house; best of reference. Address 1 box 2, TIMES OFFICE.

WANTED—Experienced waitress position. Address 1 box 2, TIMES BRANCH.

WANTED—Position by reliable colored woman to do light housework. Address 1 box 2, TIMES BRANCH.

WANTED—Position as stenographer with physician; best of reference. Address 1 box 2, TIMES BRANCH.

WANTED—Position by experienced lady stenographer; can furnish best of reference. Address 1 box 2, TIMES BRANCH.

WANTED—Position by an experienced F.E.T. operator; can operate with motor. Address 1 box 2, TIMES BRANCH.

WANTED—Permanent position for kitchen-er, good stenographer, capable of handling correspondence; years experience. Phone Home WILSHIRE 6082.

WANTED—Experienced stenographer desires position; retired; admirable; good gram-marian. Phone BROADWAY 3122, 9 to 12.

WANTED—Position as bookkeeper, short hand-writer, full charge, or ledger clerk. 14572, TIMES OFFICE.

WANTED—Immediate position, experienced executive stenographer. Address 1, box 2, TIMES BRANCH.

WANTED—Position as stenographer-secretary; executive ability. References. Phone 54300 or address 1 box 2427, TIMES BRANCH.

WANTED—By competent stenographer, expe-rienced law, automobile insurance; light shorthand. 14721, TIMES OFFICE.

WANTED—Position as biller, bookkeeper or any typewriter. Seven years experi-ence. Address 1, box 22, TIMES BRANCH.

WANTED—Management office building, have 7 years' experience; best of reference. Address 1 box 2, TIMES OFFICE.

WANTED—By woman woman, cashier, dis-patcher, or any position of trust. 13326, or address W box 2046, TIMES BRANCH.

WANTED—Experienced lady clerk and cashier wants position. Address 1, box 2046, TIMES BRANCH.

WANTED—Position as stenographer and typist wishes 3 years' work. Miss WILSON, West 1540.

Nurses.

WANTED—Lady, mature, well educated, hospital trained, wishes treatment of chronic invalid or elderly person. Quiet, refined home preferred. Address Y, box 1004, TIMES BRANCH.

WANTED—Refined lady; best character, pleasing personality; experienced in nurs-ing; will assist in housework. Address 1 box 2, TIMES BRANCH.

WANTED—Ex-business woman, also with hospital training, wishes position with semi-invalid or elderly person needing such care; best of reference. Address 1 box 2, TIMES BRANCH.

WANTED—Situation. Lady nurse will take charge of baby or invalid; best of refer-ence. Address Y, box 2046, TIMES BRANCH.

WANTED—Position as nurse by lady with baby; is capable, strong worker. Address 1 box 2, TIMES BRANCH.

WANTED—By maid and wife, front room with board in private family. Address 1 box 2, TIMES BRANCH.

WANTED—By trained nurse, will take as companion, or assist in home; is fond of children; best of reference. Address 1 box 2, TIMES OFFICE.

WANTED—By trained nurse, will take as companion, or assist in home; is fond of children; best of reference. Address 1 box 2, TIMES OFFICE.

WANTED—Position by trained nurse; ma-ternity, medical, surgical; best of refer-ence. Address 1 box 2, TIMES OFFICE.

WANTED—Position as companion to elderly lady or invalid; best of reference. Address 1 box 2, TIMES OFFICE.

WANTED—Position as nurse by experienced lady

MISCELLANEOUS—For Sale.

FOR SALE—
U. S. ARMY
Olive Drab Cloth, 56 in. wide, per yd. $2.25
Shoes, chocolate color $6.75
Army shirts, all wool $3.50
Army blankets, O.D., all wool $7.75
Navy blankets, gray $8.00
Marine blankets $7.00
Auto and truck covers $14.75
Above are postpaid to your town.
ARMY TENTS, 10x10, complete, $37.50.
$5 splendid condition. F.O.B. Los Angeles.
ALL GOODS GUARANTEED SATISFACTORY OR MONEY REFUNDED.
UNITED STATES SALES CO.,
120 W. FIRST ST.,
LOS ANGELES.

FOR SALE—5000 SHEETS NEW GALVANIZED
!!! CORRUGATED IRON !!!
PIONEER GALVANIZED ROOFING—
1, 2, 3-ply—$2.10, $2.75, $3.15 roll.
!!! GUARD ROOFING !!!
1, 2, 3-ply—$1.70, $2.40, $2.75 roll.
!!! NAILS !!!
All Nails $7.50 Base by the keg.
HOWE BROS., 1135 2nd and 3rd Pedro. 62240.

FOR SALE—CASH REGISTERS.
NATIONALS, slightly used, all styles, overhauled good as new, about half price; easy terms. Largest assortment in the West. Also electric meat choppers, coffee mills, meat slicers and scales. We buy, exchange or repair registers.
CASH REGISTER EXCHANGE,
Phone Pico 3207. 408 S. Los Angeles st.

FOR SALE— SACRIFICE SALE.
50,000 feet plaster wall board, 9x45 M. 10,000 rolls new design wall paper, 5000 rolls 2 and 3-ply roofing, 25 gal roll. 2000 gallons paints, varnishes and stains. Two shelterers for sidewalks, 30% to 50% off. Stain and kalsomine, Tel. Bdwy. 5173 for prices. 321 San Pedro st., corner 5th st.
WESTERN WHOLESALE PAINT CO.

FOR SALE—
WE HAVE IT.
SASH—DOORS—TRIMS.
WE ALSO TAKE OFF PLANS.
FRANK GRAVES SASH, DOOR & MILL CO.
1261 AVE. 19. LINCOLN 3071

FOR SALE—KEEP3 ROTE
Applied over 10 years will keep the roof for the life of your house; nothing like it for service. I build a house safer for $2.25 per sq. that will stand up in this climate; lead, zinc and linseed oil at $3; turn 75c; baloo wire 45c and 7c. Phone 18175. C. S. WHEELER, 707 E. 59th st.

FOR SALE—16-IN. SILK CHARMEUSE IN MANY POPULAR SHADES BY THE YARD AT STRICTLY WHOLESALE PRICES. 422 WESLEY ROBERTS BLDG., THIRD AND MAIN STREETS.

FOR SALE—Old and new trunks; suit cases; bags bought, sold, exchanged; suit cases altered; dressers made to order. Call at factory. FREE'S SALVAGE TRUNK CO., 149 Requena. Remember NORTH SPRING.

FOR SALE—
FRANK D. TATUM & CO., completely furnish bungalows, cottages or apartments in north or Wilshire, to be moved away. MAIN 1926.

FOR SALE—Hemstitching and picoting attachment, works on all sewing machines. Price $2.; personal check, 10c extra. SOUTH MAIN UNDERWOOD HOUSE, 1527, Birmingham Ala.

FOR SALE—Showcase, soda fountain, new and second-hand, WEBER SHOW CASE & FIXTURE CO. 518-520 S. Los Angeles st. Main 9154.

FOR SALE—High-grade men's and young men's clothing, unsalled for tailoring suits. Reasonable. 715 W. 3rd st. Closed Saturday afternoon. Open evenings.

FOR SALE—Scotty Roof Paints for shingle and paper roofs, 40c gal. Some paint, terms. 1000 Scotty Roofing Co., 1000 Central. Phone 18175. C. S. WHEELER, 707 E. 59th st.

FOR SALE—16-IN. SILK CHARMEUSE IN MANY POPULAR SHADES BY THE YARD AT STRICTLY WHOLESALE PRICES. 422 WESLEY ROBERTS BLDG., THIRD AND MAIN STREETS.

FOR SALE—Old and new trunks; suit cases; bags bought, sold, exchanged; suit cases altered; dressers made to order. Call at factory. FREE'S SALVAGE TRUNK CO., 149 Requena. Remember NORTH SPRING.

FOR SALE—
FRANK D. TATUM & CO., completely furnish bungalows, cottages or apartments in north or Wilshire, to be moved away. MAIN 1926.

FOR SALE—Hemstitching and picoting attachment, works on all sewing machines. Price $2.; personal check, 10c extra. SOUTH MAIN UNDERWOOD HOUSE, 1527, Birmingham,

Los Angeles Daily Times.

AUTOMOBILES, Etc.—Miscins.

Trucks and Delivery Cars for Sale.

DUNHAM for FORDS

WORM DRIVE TON TRUCK, solid tires, A-1 shape; $75; DISCOUNT. Auto Exchange, 1250-60 W. 7th.

FOR SALE—Garland, 4-50, special body; GARAGE, Eagle Rock, Cal.

FOR SALE—A Gray Dort, 2½-ton, 1919 model. Washington Blvd., Main 1566.

AUTOCAR, for sale, good running condition; car can be seen at 119 S. CENTRAL AVE.

1916 ENCLOSED Ford delivery, $155 down. Main 3160. 2317 S. BROADWAY.

BARGAIN, 2½-ton truck, A-1 shape, starter, tires, 1071 MONETA.

FOR SALE—Republic truck, Pneumatic tires, extra large body. Phone 52-J, 251 N. ROPE.

TIRES & BATTERIES ON EASY PAYMENTS. CREDIT TIRE CO., 220 W. 9th. Bdy. 681.

Tractors and Trailers for Sale.

FOR SALE—

FORDSON TRACTOR, $725.

Used less than one week, in perfect condition.

E. W. GERBER CO., INC.,
6000 Maple Ave.
Phone 60076. Bdwy. 6000
6522 Hollywood Blvd. 577826. Holly 606.

NEW 4-wheel Utility trailer, 4-ton, with half cover. Call at 1150 S. FIGUEROA ST.

TRAILERS for sale or rent, 2 to 4 wheels; also 1 tractor. 1925 S. PIKE AUTO SUPPLY.

TRAILER WORKS, 317 E. CENTRAL AVE.

FOR SALE—Utility walking beam spring gears; suits Cor. Fulton and Sherman Way.

TRAILERS! TRAILERS! TRAILERS! from the finest cattle, hay, etc. AUTO TIRE CO., 1322 S. MAIN. Bdwy. 4888.

WANTED—Bolt 45 or 56, by private party, for cash. Describe fully and state price. WALTER ATKINSON, 845 S. San Pedro st.

FOR sale or rent—11 trailers; see WEBER TRAILER WORKS, 883 N. Spring.

FORD tractor, $500 takes it. 3733 S. HALLDALE.

Automobiles for Exchange.

FOR EXCHANGE—Stevens-Duryea, 7 passenger, A-1 condition, for Fresno one-ton truck of new machine. Want late Ford. Box A. L. BLISS, 2121 25th st., San Diego, Cal.

WHY NOT TRADE old car in on new 4-passenger sedan for Crow Elkhart car? 15-plate delivery; looks like new. Phone 10-J. MOTOR CO., 1200 West Pico.

FOR EXCHANGE—Ford auto, just overhauled; what have you? A. L. REID, 328 Central ave.

WILL trade Ford touring car for town. Ford 1919 Ford touring. Call 30. 222.

Automobiles Wanted.

WANTED—SECOND-HAND LATE MODEL SIMILAR 8000 OLDS. MAXWELL BUICK OR MECHANICSBURG. MUST BE GOOD CAR AND BARGAIN. HAVE GOOD PAINT AND BURNER. SEND DESCRIPTION. ADDRESS WANTED—Ford, TIMES OFFICE.

WANTED—Ford touring car; must be cheap; will pay $300 cash. Call 1240 E. 24th st.

WANTED—Ford touring car; must be in first class condition, good tires and motor. Will purchase. Must sell quick. Phone 10-J. MOTOR CO., 1200 West Pico.

WANTED—Automobile; will buy equity in Model 83 or 57 Cadillac; state equity in first letter. Address G, box 20, TIMES OFFICE.

WANTED—Cars to teach us to drive an automobile. No fees. Will pay liberally for expert instruction. PHONE mornings 10 to 12, 1 to 4. Evenings 7 to 9. 1126 W. 24th st.

WANTED—Immediately, cash for 4 or 5-passenger Nash, Chandler, Paige or similar car, 6 cyl., earlier than 1919 model. Phone SIDNEY, 312.

WHY not get full retail value for your used car or truck? Have a buyer now at Main 7517. Call or write 1200 W. Pico.

WANTED—FORD touring car. PHONE 10-J. MOTOR CO., 1200 West Pico.

WANTED—Ford touring car; must be in first class condition. Call 1240 E. 24th st. South

HOUSES—For Sale. West and Southwest.

FOR SALE—

BY OWNER.

WINDSOR SQUARE.

IN THE VERY HEART OF THIS MOST ATTRACTIVE SPOT; 7-ROOM CHALET; LARGE HOUSE; BUILT BY OWNER.

429 LORRAINE BLVD.

New 2½-story brick and wood house of ten rooms and sleeping porch. Every convenience.

CENTER HALL, LIVING-ROOM, 21 AND DINING-ROOM 12x15; BIG LARGE LOT WITH DOUBLE GARAGE. MAN'S ROOM.

Open for inspection from 10 a.m. to 8 p.m. daily except Sunday. By auto to 1 p.m. Sunday. 1 block south of Western Avenue, on Blvd., 1 block west of Wilton Place. OWNER ON THE PREMISES.

PRICE AND TERMS REASONABLE. FOR SALE—Only 2 blocks from Vendome walking distance; 6-room bungalow; La Fayette Park; 2 cars to door; 1 block to carline; lots worth more; owner wants to and paid for; bargain; will rent to responsible party; lease if desired; 2 fireplaces, buffet, 2 very large bedrooms, built in bookcases, sleeping porch, quarter-sawed oak floors throughout, cases, buffet, 2 very large bedrooms, built in bookcases, sleeping porch, bath; path to garage; 1 block to Oxford; glassed-in white kitchen, pantry and cabinets, and sleeping porch; tiled bath; large garage; corner lot; 50x150; a real home; a real bargain; \$4,250; terms; 1 block to Oxford. 2616 S. Hobart Blvd. Phone 23211.

FOR SALE—

Beautiful homes, southwest, at compelling bargains, in Manchester Sts. 100 ft. above the city. Find your home here; \$6,300, 7-room bungalow, Arlington Heights; 6 rooms, sleeping porch, garage, oak floors, breakfast nook, French windows, plate glass doors, large lot, fruit, garage, location A-1, a great bargain. \$5,500, 7-room modern bungalow, Arlington Heights; 6 rooms, sleeping porch, garage, oak floors, breakfast nook, fireplace, built-in features, beautiful modern bungalow, a large corner lot; \$7,000; \$2,000 cash, balance to suit. Would be cheap; at \$7,900; \$1750, 1,000 cash, 6 rooms and screen porch, A-1 location, thoroughly modern Fire Clay, \$4500, 3,500 cash, 5-room, modern, \$4500, \$500 cash, 5 rooms, strictly modern, lovely bungalow, THARP & BARBER, cor. Vernon and Manchester.

FOR SALE—

LOVELY 7-ROOM HOME.

ONLY \$7300—TERMS.

If you want a modern, wholesome, big, roomy, sunny home, full value for your money—don't fail to see 2071 HALLDALE AVE., inside and out. It will delight you. Hardwood floors, built-in features, beautiful rooms, furnace. Also piped for gas heat, tile range, complete; West Adams district. 72388 or 14290.

FOR SALE—

DOUBLE BUNGALOW.

White plaster exterior, 5 rooms each side, hardwood floors throughout, tiled bath, screened porch. Well located on wide paved street, near good school. An unusual buy. \$6,000. Terms.

NATIONAL REALTY COMPANY, 336 W. 7th st. Phone 12745, 15350

FOR SALE

$4950.

Five-Room Modern Bungalow.

Garage. Hardwood Floors.

Breakfast nook, built-in effects, etc.

1536 West 39th Place.

GUY CLARK, Vermont 6030.

FOR SALE—BARGAIN.

Beautiful modern bungalow located South-west. Price \$5,000. Terms cash. 224 HIGGINS BLDG. Phone 61804.

FOR SALE—Modern 5-room bungalow, near 55th and Moneta. All built-in features and very attractive. Large lot. Fruits and flowers. Price \$4,250. \$2000 cash. R. D. HAMMOND CO.

1461 West Washington.

FOR SALE—By owner, fine 10-room house, 633 West 28th st. Heart of Figueroa-West district. Lot 100x150. Fine shade trees, beautiful grounds. Let 60 by 170 to alley. Price \$16,000. GOODSPEED, 410 Central Bldg. Phone 61359.

FOR SALE—\$4750, 5-room bungalow, 2 bedrooms, on fine fruit lot, 60x150; 1 block to Manual Arts High and Santa Barbara school. Close to stores and good car lines. $1500 cash, \$35 per month will handle. No agents. PHONE 77480

FOR SALE—By owner, bungalow, 6 rooms, reception hall, modern, hardwood floors, large, airy bedrooms, large front and back porches, floors and trim painted white, front and back garage. Place in perfect condition. Will sell furnished or unfurnished. Will consider exchange for small bungalow. 501 E. HOPE ST., or phone Main 6907.

FOR SALE—\$3000. \$1000.

Nice, nearly new 4-room bungalow with Pullman breakfast nook, in S.W. Front screened drive to garage. This is price for quick sale for 3 days only. Bring cash. SIDER REALTY CO., 5520 S. Vermont. Drexel 6176.

FOR SALE—High-class home in a high-class district, close in, large lot, 12 rooms and sleeping porch, 3 baths, 2 toilets, hardwood floors throughout, 2 fireplaces, 2 garages, \$15,000. A snap. BLANEY & SMITH, 607 Grant Bldg. 14000.

FOR SALE—\$500 cash down, monthly, including interest, one of three beautiful colonial bungalows just being completed, 5 rooms, breakfast nook, garage, in modern, convenient district. Will sacrifice one for quick sale. 1750 W. 43RD PLACE.

FOR SALE—By owner, stretch modern 6-rm. bungalow, hardwood floors throughout, screens with cement floor and side drive, must be seen to be appreciated; price \$5,250. 1234 W. 43RD PLACE.

FOR SALE—5-room sleeping porch chalet, hardwood floors throughout, in up-to-date mod. house; nice looking, with all built-in features; price quick \$4750. 1837 S. CATALINA ST. near Pico. Phone West 74. 2488.

FOR SALE—\$5750; \$3100 CASH.

5-room, modern bungalow with 3 rooms in rear furnished, close to Monrovia. This is a good property. RIDER REALTY CO., 5520 S. Vermont.

FOR SALE—

$3000 WILL HANDLE

10-ROOM CHARMING HOME

BEAUTIFUL WILTON PLACE

8 spacious bedrooms, 3 baths, 2 toilets, interior beautifully finished in white enamel, grand sunroom, PLACE 2 FIREPLACES, 2 GARAGES. \$14,000. P. M. ZAHN, 1000 Wilshire Blvd. Phone 61491.

FOR SALE—

WILSHIRE DISTRICT

SOUTH OF WILSHIRE DISTRICT over-looking golf course, 2 blocks from car line, 2 blocks from Wilshire Blvd., 2 blocks from Arlington Heights school, 2 blocks from Fremont Place Park, 2 blocks from Wilshire Country Club, 2 blocks from Wilshire Blvd. Presbyterian Church, 2 blocks from Wilshire Blvd. Christian Church, 2 blocks from Wilshire Blvd. Temple, 2 blocks from Wilshire Blvd. Congregational Church, 2 blocks from Wilshire Blvd. Methodist

CITY LOTS and Lands for Sale.

FOR SALE— VACANT.

WESTLAKE PARK SECTION.
BONNIE BRAE BUILDING LOTS.

SACRIFICE WONDER BARGAINS.
SOLD FOR INVESTMENT.

LOTS 50x157.

BUILD FLATS OR APARTMENTS.
CALL AND TALK IT OVER WITH MR. HAMMOND.

R. C. MITCHELL COMPANY,
Ninth Floor L. A. Trust and Sav. Bank Bldg.
60617. Spring at Sixth. 60617

FOR SALE— Subdivision 7827. Receipts represent real property values. Will sell at half value. Quick action. 60617

FOR SALE—Four new 5-room bungalows; Wellington district; near Adams; paved street; restricted; $1250; terms. BANKS, 13555; evenings, 52145.

FOR SALE—2 beautiful lots, 100 feet front by 150 deep; Cal. 2972; address MRS. E. W. WATSON, 4508 Morgan ave., city.

FOR SALE—Finest lot in city for income property. High, dry, level. Close to Car. Cheap. Address owner, box 402, TIMES BRANCH.

FOR SALE—Lots near Monrovia ave. Three are corners. Cash $200, $10 per mo. 60 ft. fronts.

FOR SALE—Lot on West View Blvd., east front, near Washington Blvd. Would cash for trade for close-in income property. Call 1207 S. Main, after 5:30 p.m.

FOR SALE—West Adams lot, worth $27000; $8,000 buys it; almost half price. Call 321 Story Bldg., 9 to 12.

APARTMENT, FLAT Property. For Sale and Exchange.

FOR SALE—

$12,500.

4-FAMILY FLAT.

8 FULLY FURNISHED.

Best bargain medium priced flat in Los Angeles; hard wood, 3 bedrooms, sleeping porch; 4242 Pico, near Harvard school; always rented. Owner leaving city; must return quick. Call Mr. Hughes, 56895; evenings, Wils. 5753.

FOR SALE— WEST
KELLS & GRANT,
REALTORS
WILSHIRE BLVD. AT WESTERN AVE.

ONLY $11,000.

FOUR FAMILY FLAT BLDG.

COMPLETELY FURNISHED.

Very close in, and best rental district in city. DID YOU EVER HEAR OF SUCH A BARGAIN? Terms.
M. JASHOW,
PHONE 61401. 312 Hollingsworth Bldg.

FOR SALE—2 modern flat houses in fine residential district; 4 rooms and bath; 50-foot lot, size 75x125 to alley, located near car, near the corner 54th street, consisting of 20 rooms, sleeping porch, 2 kitchens, 8 complete bathrooms, 4 of the latest improved gas and water heaters, 2 garages with cement floors; worth $25,000; price $21,000; $9000 down, balance mortgage, 7 per cent; will consider small lot as part payment. Owner, Clarence, 12844.

FOR SALE—A choice location, Wilshire-Westlake district; 6 blocks from Wilshire Blvd.; new white plaster flat building, 4 flats of 3 rooms each, finished throughout in old ivory with white enamel trim, hardwood floors and every modern convenience. Income $2,700 per year; a bargain at $22,000. FRED W. REIGEL, 411-414 L. A. Investment Bldg. Phone Bdwy. 7725.

FOR SALE— NORTHWEST.
Unusual well-built, 3-flat bldg., hardwood floors throughout, fine shape. Bargain. Only thing that makes up for desirable home. Good car lines. Fine income. Only $11,000, $4000 cash; opportunity at this price. 1030 Echo Park ave. Wilshire 2684.

FOR SALE— $100
Net cash income every day.
$30,000
per month. All banks in town will recommend this business. A big proposition for cash. $29,000 terms, including land, building and furniture. Books open; 20 days' trial. BROOKS MFG. CO., GAYLORD, Cal.

FOR SALE—UP-TO-DATE STUCCO FLAT.
IN EXCLUSIVE HOLLYWOOD.
FOUR FIVE-ROOM FLATS, MODERN IN EVERY APPOINTMENT; 4 GARAGES. FREE-WAY ENTRANCE MONTH; $10,000 WILL HANDLE; BALANCE TO SUIT. PHONE 65719 MR. McKIM.

FOR SALE—Excellent buy, four 4-flat building in heart of Manual Arts school district; fine rental property, each flat has living room, dining-room, 2 bedrooms, bath, and kitchen; income will pay you handsomely on your investment.
GRANT McCARTNEY COMPANY,
939 Merchants Nat. Bank Bldg. Price 302

FOR SALE—CENTRAL CORNER ON BUNKER HILL; has 2 flats, 2 stores, income, $80 month; 2 minutes' walk from Broadway. 8 furnished apartments, income $200 per month. Can be increased; $3500 handles this, balance $40 monthly. If you want a snap come quick. COURT REALTY CO., 227 Merchants' National Bank Bldg.

FOR SALE— Best 4-family flat with an income of $160 per month. Two flats completely furnished for $13,000, best of terms.
C. W. HOYT COMPANY,
260 I. W. Hellman Bldg. 64668.

FOR SALE—Northwest income property of 3 units, consisting of large 6-room modern bungalow and modern 4-room double bungalow. Splendid location. Only $8500. Good income.
KING OR CHRISTILAW, 61334.

FOR SALE—Home and $135 income, four rooms and bath each; 1½-story building, two 6-rooms and two 4-room houses, with large concrete basement; bring your contractor with you, let him figure; show you an enormous income; this is a snap; don't doubt the best flat buy in the city today. This means money to some one.
C. C. CURNUTT CO.,
SUITE 311 CENTRAL BLDG.
60734. SIXTH AND MAIN. 60734

FOR SALE—A choice location, Wilshire-Westlake district, ½ block from Wilshire Blvd. New white plaster flat building, flats of 5 rooms each, finished throughout in old ivory; 2 flats have sleeping porches; fine building; close to Wilshire Blvd. Income $4800 per year. A bargain at $52,000. FRED W. REIGEL, 411-414 L. A. Investment Bldg. Phone Bdwy. 7725.

FOR SALE— PRE-WAR PRICES.
BUY NOW AND BUILD LATER.
LOTS 50x150, $2500 UP.
NEW HAMPSHIRE TRACT, CATALINA.
FIRST TO TEMPLE.
60 MINUTES FROM TOWN BY CAR LINER.
ALL IMPROVEMENTS.
WOOD & BRENT,
318 LANKERSHIM BLDG. 3RD AT SPRING.
PHONES 56198, 61330 OR WILSHIRE 504.

FOR SALE— BUILDERS, ATTENTION!
24 lots within the city, easy $1600 to $2000 lots, high and level, $600 EACH.
BERENDO STREET
Woods or Hamilton—Pico 994.

FOR SALE—$5000 TO $7500 buys new 5-room bungalow, 187 & 2ND FLOORS, 345-347 S. Hill. OPEN EVENINGS UNTIL EIGHT.

FOR SALE—$500 TO $750 cash buys you can build small house and stop paying rent; lots on Pico car line; $500 to $750; on Pico, Place and 20th sts.; $50 to $75 cash, $10 per month; on Pico, 23rd and Moneta ave., $750; $100 down, $10 per month; on Pico, Moneta and Mapleton, Manchester car line, 5-cent fare, SAMAHAN, 1000 Pico, corner of Manchester.

FOR SALE—BY OWNER.
S. E. CORNER NORTON AND 8TH.
$4500. $1000 DOWN. INSPECTED.
S. E. CORNER WINDSOR BLVD.
AND 10TH. 50x141. A
BEAUTIFUL BUNGALOW SITE.
PHONE 75047.

FOR SALE—West Adams district, lot 50x210, 20th st., west of 11th ave. Only $1800. Phone 61297 3026.

FOR SALE—Subdivision 7827. Receipts represent real property values. Will sell at half value. Quick action. 60617

FOR SALE—Lot on Fort ave. Fine for Wellington district; near Adams; paved street; restricted; $1250; terms. BANKS, 13555; evenings, 52145.

FOR SALE—2 beautiful lots, 100 feet front by 150 deep; Cal. 2972; address MRS. E. W. WATSON, 4508 Morgan ave., city.

FOR SALE—Finest lot in city for income property. High, dry, level. Close to Car. Cheap. Address owner, box 402, TIMES BRANCH.

FOR SALE—Lots near Monrovia ave. Three are corners. Cash $200, $10 per mo. 60 ft. fronts.

FOR SALE—Lot on West View Blvd., east front, near Washington Blvd. Would cash for trade for close-in income property. Call 1207 S. Main, after 5:30 p.m.

FOR SALE—West Adams lot, worth $27000; $8,000 buys it; almost half price. Call 321 Story Bldg., 9 to 12.

APARTMENT, FLAT Property. For Sale and Exchange.

FOR SALE—

$12,500.

4-FAMILY FLAT.

8 FULLY FURNISHED.

Best bargain medium priced flat in Los Angeles; hard wood, 3 bedrooms, sleeping porch; 4242 Pico, near Harvard school; always rented. Owner leaving city; must return quick. Call Mr. Hughes, 56895; evenings, Wils. 5753.

FOR SALE— WEST
KELLS & GRANT,
REALTORS
WILSHIRE BLVD. AT WESTERN AVE.

ONLY $11,000.

FOUR FAMILY FLAT BLDG.

COMPLETELY FURNISHED.

Very close in, and best rental district in city. DID YOU EVER HEAR OF SUCH A BARGAIN? Terms.
M. JASHOW,
PHONE 61401. 312 Hollingsworth Bldg.

FOR SALE—2 modern flat houses in fine residential district; 4 rooms and bath each; 50-foot lot, size 75x125 to alley, located near car, near the corner 54th street, consisting of 20 rooms, sleeping porch, 2 kitchens, 8 complete bathrooms, 4 of the latest improved gas and water heaters, 2 garages with cement floors; worth $25,000; price $21,000; $9000 down, balance mortgage, 7 per cent; will consider small lot as part payment. Owner, Clarence, 12844.

FOR SALE—A choice location, Wilshire-Westlake district; 6 blocks from Wilshire Blvd.; new white plaster flat building, 4 flats of 3 rooms each, finished throughout in old ivory with white enamel trim, hardwood floors and every modern convenience. Income $2,700 per year; a bargain at $22,000. FRED W. REIGEL, 411-414 L. A. Investment Bldg. Phone Bdwy. 7725.

FOR SALE—WILSHIRE DISTRICT beautiful flat building, 6 rooms and bath; having living and dining-room, 2 bedrooms, screen porch, breakfast nook, tiled bath, garages. Owner must sell quick. Compare the buy with any flat you have seen for the money and terms.
GRANT McCARTNEY COMPANY,
939 Merchants Nat. Bank Bldg. Price 302

FOR SALE—Beautiful four-unit building of stucco construction on the choicest part of exclusive Hollywood. Each flat has 5 large rooms with tile baths and breakfast nooks; flats completely furnished. Income $400 per month; will be handled on $8000 cash. A real opportunity.
GRANT McCARTNEY COMPANY,
939 Merchants Nat. Bank Bldg. Price 302

FOR SALE—4-family flat, Hoef floors throughout, disappearing beds, buffets, bookcases, etc. Price $12,000. Terms. Call 1207 South Flower st., or phone owner, 61334.

FOR SALE—Four-flat bldg., 18 rooms, modern in every detail. Income $2700 per year. Price $24,000; half cash, balance terms. J. E. HENRY, 411 Inv. Bldg. Bdwy. 7725.

FOR SALE—$18,000. Modern 4-flat bldg., corner, all hardwood floors, disappearing beds; income $200. Can use double garage. Owner, 241 N. BURLINGTON AVE.

FOR SALE—BY OWNER, 7094 HAWTHORNE AVE., HOLLYWOOD, FOUR 5-ROOM FLATS; TILE BATHS, MODERN IN EVERY DETAIL; 4 GARAGES; GOOD INCOME. OPEN FOR INSPECTION POSITIVELY NO AGENTS. MAIN 9541. MR. GRIFFITH.

FOR SALE—Figure this up, 4 flats, 4 rooms, rent $45 per month; or $2160 per year; that's over 10 per cent on $20,000; owner going east, will cut to $12,500; $6500 will swing this. Call at 1126 E. 41st st. Phone Ad. 2980.

FOR SALE—1-room income flat, one-year lease, elegantly furnished, close-in. Must be seen to be appreciated. Price right. Owner, 6125½ S. HOOVER.

FOR SALE—4 new 5-room modern, furnished flats, West. Rent $240. $12,000. H. S. CHAPIN, 122 S. Broadway.

BUSINESS Property for Sale.

FOR SALE— $22,500.
THIS SPLENDID INCOME PROPERTY LOCATED ON JEFFERSON NEAR FIGUEROA. LOT 80x110. FOUR STORES AND FLATS. INCOME WITH LOW RENTALS $250 PER MONTH. WILL SHOW BETTER THAN 12 PER CENT NET ON INVESTMENT. GROW-ING INTO MONEY EVERY DAY. SEE MR. BAKER WITH
SOUTHLAND REALTY CORP.
PHONE 67764. 413 S. HILL ST.

FOR SALE—Corner store bldg., 4 living-rms., 3 bdrms. $4000; $1000 cash. Located for $500 more. Main 6344. VANDEWATER, owner.

BUSINESS Property for Sale.

FOR SALE—
WESTERN AVE. BRICK STORES.
There are few opportunities for investment like this. Large lot on Western in best business district, and where values are increasing, improved with substantial one-story brick building, leased at $4000 per year to responsible tenants. The price of $50,000 represents real present value, though the income and future justify a higher quotation. For full details see
C. C. ALBRIGHT COMPANY,
(BRANCH OFFICE.)
252 N. WESTERN AVE., corner TEMPLE

FOR SALE—
WE HAVE AN UNUSUALLY FINE BUY ON SOUTH OLIVE STREET, NEAR EIGHTH STREET.

DO YOU REALIZE HOW THIS STREET IS COMING TO THE FRONT?

W. M. GARLAND & COMPANY,
749 SOUTH SPRING STREET.

FOR SALE—Lot 50x140, West Washington st., ½ block from Vermont. $4250, half cash. See it. Frank
W. ROSS CAMPBELL CO.,
821 South Spring. Phone 10828.

FOR SALE—Store building, 26x50, large lot to alley, only $3500, $100 cash and $100 per month. Don't buy. See COL. J. McKINSTRY, 205 S. Hill.

INDUSTRIAL PROPERTY—

For Sale and Exchange.

FOR SALE — 6x125. Alameda near 16th. $5500 Also 82½x273, with trackage. 15th near Alameda $10,500 OWNER 71586

INCOME Property for Sale.

FOR SALE—
WHITE STUCCO FLAT BARGAIN.
$21,000. $21,000. $21,000.
Four 6-room flats, 4 garages, excellent construction, excellent location, wide paved streets, 3 separate bedrooms, only house attracting people; tiled vestibule, etc., etc. Where else in this city can you find 6-room flats for so low a price, $10,000 cash will handle, income now $2500 per annum, no brass, have tenants waiting who would pay $75 per mo. for each flat. This is the big bargain guys have been looking for.
JOSEPH R. SCHILLER.
Exclusive Agent.
1024 Van Nuys Bldg. Phone 62487.

FOR SALE— INCOME! INCOME! INCOME!
50 PER CENT
NET.
Wilshire 4-4 flats, on block from Seventh street. Garages. Fine shape. Bargain. Only $30000 needed.

PICO HEIGHTS
Furnished 6-room bungalow. Newly painted and decorated. $13,000; terms.
BERENDO STREET
Just off Eighth street. Four-flat, four rms. Garages. Fresh paint. $16,000; terms.
THE LYON REALTY COMPANY,
PHONE 67597. 526 LAUGHLIN BLDG.

FOR SALE—$500 TO $750 cash buys you can build small house and stop paying rent; lots on Pico car line; $500 to $750; on Pico, Place and 20th sts.; $50 to $75 cash, $10 per month; on Pico, 23rd and Moneta ave., $750; $100 down, $10 per month; on Pico, Moneta and Mapleton, Manchester car line, 5-cent fare, SAMAHAN, 1000 Pico, corner of Manchester.

FOR SALE—Flat in city for income property. Will exchange for close-in income property. Tile baths, dressing rooms, very exacting garages, for 8c; 1150, at car line. Owner, 1126 E. 41st st. Phone Ad. 2980.

FOR SALE—
A corner flat for four families, income $180 per month, located on Harvard Blvd., fine residential section. A bargain. Call
THE HOYT CO.,
260 I. W. Hellman Bldg. 64668.

FOR SALE—Large attractive well built four-room, 2-flat bldg., hardwood floors, beautiful close-in N.W. location. Near Sunset Blvd. Pays $2040 per year. Priced at $14,500 for quick sale—$4500 cash.
H. COSTWIN, Phone Wilshire 2684

FOR SALE—
Normal district beautiful stucco flat of 5 rooms each, excellent income. Just across from State University; a good buy, call.
THE HOYT CO.,
260 I. W. Hellman Bldg. 64668.

FOR SALE—4-room flats. Hardwood floors and built-in bed in each. Very attractive place in good N.W. location. Good income. Worth the money at price, $11,000. Terms.
J. D. HAMMOND CO.
1461 W. Washington st. West 4558.

FOR SALE—FLATS For Cent., ENAF, 10 minutes' walk from Broadway. 8 furnished apartments, income $200 per month. Can be increased; $3500 handles this, balance $40 monthly. If you want a snap come quick. COURT REALTY CO., 227 Merchants' National Bank Bldg.

FOR SALE— Best 4-family flat with an income of $160 per month. Two flats completely furnished for $13,000, best of terms.
C. W. HOYT COMPANY,
260 I. W. Hellman Bldg. 64668.

FOR SALE—Northwest income property of 3 units, consisting of large 6-room modern bungalow and modern 4-room double bungalow. Splendid location. Only $8500. Good income.
KING OR CHRISTILAW, 61334.

FOR SALE—Home and $135 income, four rooms and bath each; 1½-story building, two 6-rooms and two 4-room houses, with large concrete basement; bring your contractor with you, let him figure; show you an enormous income; this is a snap; don't doubt the best flat buy in the city today. This means money to some one.
C. C. CURNUTT CO.,
SUITE 311 CENTRAL BLDG.
60734. SIXTH AND MAIN. 60734

FOR SALE—A choice location, Wilshire-Westlake district, ½ block from Wilshire Blvd. New white plaster flat building, flats of 5 rooms each, finished throughout in old ivory, 2 flats have sleeping porches; fine building; close to Wilshire Blvd. Income $4800 per year. A bargain at $52,000. FRED W. REIGEL, 411-414 L. A. Investment Bldg. Phone Bdwy. 7725.

FOR SALE— $18,000
Net cash income every day.
$60,000
per month. All banks in town will recommend this business. A big proposition for cash. $29,000 terms, including land, building and furniture. Books open; 20 days' trial. BROOKS MFG. CO., GAYLORD, Cal.

FOR SALE—UP-TO-DATE STUCCO FLAT.
IN EXCLUSIVE HOLLYWOOD.
FOUR FIVE-ROOM FLATS, MODERN IN EVERY APPOINTMENT; 4 GARAGES. FREE-WAY ENTRANCE MONTH; $10,000 WILL HANDLE; BALANCE TO SUIT. PHONE 65719 MR. McKIM.

FOR SALE—Excellent buy, four 4-flat building in heart of Manual Arts school district. fine rental property, each flat has living room, dining-room, 2 bedrooms, bath, and kitchen; income will pay you handsomely on your investment.
GRANT McCARTNEY COMPANY,
939 Merchants Nat. Bank Bldg. Price 302

FOR SALE—CENTRAL CORNER ON BUNKER HILL; has 2 flats, 2 stores, income, $80 month; 2 minutes' walk from Broadway. 8 furnished apartments, income $200 per month. Can be increased; $3500 handles this, balance $40 monthly. If you want a snap come quick. COURT REALTY CO., 227 Merchants' National Bank Bldg.

FOR SALE— Best 4-family flat with an income of $160 per month. Two flats completely furnished for $13,000, best of terms.
C. W. HOYT COMPANY,
260 I. W. Hellman Bldg. 64668.

FOR SALE—Northwest income property of 3 units, consisting of large 6-room modern bungalow and modern 4-room double bungalow. Splendid location. Only $8500. Good income.
KING OR CHRISTILAW, 61334.

FOR SALE—Home and $135 income, four rooms and bath each; 1½-story building, two 6-rooms and two 4-room houses, with large concrete basement; bring your contractor with you, let him figure; show you an enormous income; this is a snap; don't doubt the best flat buy in the city today. This means money to some one.
C. C. CURNUTT CO.,
SUITE 311 CENTRAL BLDG.
60734. SIXTH AND MAIN. 60734

FOR SALE—A choice location, Wilshire-Westlake district, ½ block from Wilshire Blvd. New white plaster flat building, flats of 5 rooms each, finished throughout in old ivory, 2 flats have sleeping porches; fine building; close to Wilshire Blvd. Income $4800 per year. A bargain at $52,000. FRED W. REIGEL, 411-414 L. A. Investment Bldg. Phone Bdwy. 7725.

FOR SALE—WILSHIRE DISTRICT beautiful flat building, 6 rooms and bath; having living and dining-room, 2 bedrooms, screen porch, breakfast nook, tiled bath, garages. Owner must sell quick. Compare the buy with any flat you have seen for the money and terms.
GRANT McCARTNEY COMPANY,
939 Merchants Nat. Bank Bldg. Price 302

FOR SALE—Beautiful four-unit building of stucco construction on the choicest part of exclusive Hollywood. Each flat has 5 large rooms with tile baths and breakfast nooks; flats completely furnished. Income $400 per month; will be handled on $8000 cash. A real opportunity.
GRANT McCARTNEY COMPANY,
939 Merchants Nat. Bank Bldg. Price 302

FOR SALE—4-family flat, Hoef floors throughout, disappearing beds, buffets, bookcases, etc. Price $12,000. Terms. Call 1207 South Flower st., or phone owner, 61334.

FOR SALE—Four-flat bldg., 18 rooms, modern in every detail. Income $2700 per year. Price $24,000; half cash, balance terms. J. E. HENRY, 411 Inv. Bldg. Bdwy. 7725.

FOR SALE—$18,000. Modern 4-flat bldg., corner, all hardwood floors, disappearing beds; income $200. Can use double garage. Owner, 241 N. BURLINGTON AVE.

FOR SALE—BY OWNER, 7094 HAWTHORNE AVE., HOLLYWOOD, FOUR 5-ROOM FLATS; TILE BATHS, MODERN IN EVERY DETAIL; 4 GARAGES; GOOD INCOME. OPEN FOR INSPECTION POSITIVELY NO AGENTS. MAIN 9541. MR. GRIFFITH.

FOR SALE—Figure this up, 4 flats, 4 rooms, rent $45 per month; or $2160 per year; that's over 10 per cent on $20,000; owner going east, will cut to $12,500; $6500 will swing this. Call at 1126 E. 41st st. Phone Ad. 2980.

FOR SALE—1-room income flat, one-year lease, elegantly furnished, close-in. Must be seen to be appreciated. Price right. Owner, 6125½ S. HOOVER.

FOR SALE—4 new 5-room modern, furnished flats, West. Rent $240. $12,000. H. S. CHAPIN, 122 S. Broadway.

BUSINESS Property for Sale.

FOR SALE— $22,500.
THIS SPLENDID INCOME PROPERTY LOCATED ON JEFFERSON NEAR FIGUEROA. LOT 80x110. FOUR STORES AND FLATS. INCOME WITH LOW RENTALS $250 PER MONTH. WILL SHOW BETTER THAN 12 PER CENT NET ON INVESTMENT. GROWING INTO MONEY EVERY DAY. SEE MR. BAKER WITH
SOUTHLAND REALTY CORP.
PHONE 67764. 413 S. HILL ST.

FOR SALE—Corner store bldg., 4 living-rms., 3 bdrms. $4000; $1000 cash. Located for $500 more. Main 6344. VANDEWATER, owner.

INCOME Property for Sale.

FOR SALE—
2 WHITE PLASTER FLATS.
PRICED VERY LOW FOR QUICK SALE.
ONLY 1-3 CASH.

Phone us at once for appointment to inspect these two 4-family flats that are to be sold in next few days at a bargain. Four garages. High ground, facing on two streets. Excellent renting neighborhood. Safe investment, showing good income on the rents prevailing last two or three years. It is priced at only $36,000 (think of it, only $18,000 each.) When we tell you there is a first mortgage for $18,000 and trust deed for $2000 you can readily realize the value. Only $13,000 cash required. Call Mr. Sealy.

Exclusive Agents,
FRANCE INVESTMENT COMPANY,
REALTORS,
412 UNION OIL BLDG.
BDWY. 5344. BDWY. 5345.

FOR SALE—
NORTH WILSHIRE.
GET THIS BUY.
$9850.
INCOME $125 PER MONTH. NOV. 1ST, OR TO PURCHASER OF ONE OF TWO 4-ROOM BUNGALOWS.

WHITE STUCCO, HARDWOOD FLOORS, BUILT-IN BED AND BUFFET, BREAKFAST NOOK, LARGE LIVING ROOM, FIREPLACE AND FLOWERS. CLOSE TO MELROSE AVE.

HELIOTROPE CAR.
MR. MARTIN. 587220.
R. M. GALE CO.,
WILSHIRE AT OXFORD.

FOR SALE—VERMONT AVE. FLAT.
Only $16,000. Income $3000 year.
This dandy 4-family flat building is located on Vermont ave. a splendid renting locality. Each flat has 4 very large rooms and modern conveniences, excellent condition, wide paved streets. There are fine oak floors, genuine brick fireplaces, and has all built-in effects. The building is without question one of the best-built in the city, and is in excellent condition both inside and outside. Two flats are completely furnished, and the furnishings are included in the above price. Same tenants occupy premises for several years. Reasonable terms can be arranged. See this at once. Call for MR. McCARTHY or MR. KELLER, with ROBERT MARSH & CO., 230 Marsh-strong Bldg. 10175—Pico 2412

FOR SALE—BY LANDLORD. HIGH-GRADE FAMILY $5000, by utilizing facilities offered this 12-acre ranch. 8 acres walnuts, 2 oranges, 2 alfalfa, land mostly 5000 poultry. Modern 5-room house, 2 baths, detached servant's quarters, double garage, on blvd. 14 miles east. Price $26,500. In same locality 12-acre ranch, oranges, 4 peaches, fruit on trees estimated $7500. 8-room house, team work horses, implements. Price only $53,000, including fruit. OR this 2-acre grove 5-room bungalow, garage, close to urban town, FOOTHILL BLVD. Price $7500, terms.
INTERNATIONAL BROKERAGE CO.
529 Security Bldg. 11220. 5th & Spring.

FOR SALE—Four-family white cabaret building, just completed, one flat leased. Monthly income $80; yearly $1760. Located in restricted district in beautiful Hollywood. Each flat has five large lovely rooms, tile bath, built-in bed in each; all floors throughout, built by day labor. Strong as a battleship, four large garages, private entrance. Lot is well worth $3500; will sell for $11,500.

Mr. Tourist, a cheap home for you and three friends.
HAMPTON REALTY CO.
4301 W. Pico. (Exclusive Agts.) Fb. 71947.

FOR SALE—
Beautiful stucco bungalow court of 5 units. Each unit consists of 4 rooms. Income $3540 per year. This is a snap, only $34,500, half of terms. Located in best rental district in Los Angeles. Call
Mr. Barrows,
with
THE HOYT CO.,
260 I. W. Hellman Bldg. 64668.

FOR SALE— TERMS.
$8000. 4-FAMILY FLAT.
Completely furn. garages, concrete walks, fine condition. Paying 20 per cent net. This is the best buy we have offered in months. 2613 Jeffries ave. See it today. See MR. BOYD.
C. CURNUTT CO.
SUITE 311 CENTRAL BLDG.
60734. SIXTH AND MAIN. 60734

FOR SALE—
ABSOLUTELY BEST INCOME IN HOLLYWOOD.

$11,000 will handle brand new 4-family flat, shows over 30 per cent on investment after interest rates are paid. Best flat in best Hollywood location. See owner on property, 4627 MAUBERT AVE. Hollywood car to Vermont, one block south.

FOR SALE—BY OWNER.
HOME AND INCOME.
Modern substantial four-flat bldg., 3 well furnished, all electric and all with driveway to rear, at moderate rentals. Income over $200.
77097 OR 72749.

FOR SALE—
Hollywood, 4-family flat of 5 rooms each, hardwood throughout, each flat consists of living and dining-room, breakfast room, 2 bedrooms, bath and bedroom, 2 on first floor with a south exposure. Call
THE HOYT CO.,
260 I. W. Hellman Bldg. 64668.

FOR SALE— $17,000. SAFE INVESTMENT. $17,000.
Large corner, now partly improved with two buildings, balance corner, suitable to improve with one-story stores, garage or moving-picture theater. Would consider free and clear auto or lots for equity. Part cash. Further information from OWNER 412 Kercksor Bldg. Phone 10766.

WILSHIRE BARGAIN, near new Ambassador Hotel; beautiful 4-flat building of stucco construction, each flat has 6 large and beautiful rooms, consisting of reception and living-room, 2 bedrooms, tiled flat-rock, 2 tile baths and kitchen; 4 garages. Income $3588 per year.
GRANT McCARTNEY COMPANY,
3206 W. Sixth st.

FOR SALE—
Nine four-family flat bldg., of 4 rooms each. Hardwood throughout, wonderful fireplaces in each flat, built 3 years, fine garages, income fine, very rear terms, excellent location. Call
THE HOYT CO.,
260 I. W. Hellman Bldg. 64668.

FOR SALE—
Stucco flat, 5 rooms each, corner lot 75x150, east front income, $290 per month, fine location, West Adams district. Call
THE HOYT CO.,
260 I. W. Hellman Bldg. 64668.

FOR SALE—$18,000, cash or terms, unusually well-built modern 4-flat building of four rooms each and 6-room modern bungalow, lots connecting, facing two streets; a nice home and good income. Owner, no agents. SOUTH 57327.

FOR SALE—At a sacrifice, or will rent reasonable to reliable party, 2-story brick boarding house, 20 rooms, 2 baths, in best district near 1st and Salt Lake Station. Owner leaving. Phone HOLLY 2263.

FOR SALE—10-room house with double cottage in rear, lot 50x125; downtown near Pico; income $2000 per year, price $12,000 will handle. FISHER & WEAVER, 1516 W. Pico.

FOR SALE—OR LET—Duplex flat, double garage, $100 per month. 8 blocks north of Exposition on Gower to Gregory ave. 5422 GREGORY AVE.

FOR SALE—17 per cent investment, 2 four-family flat buildings in southwest. These are bargains at $16,500 and $13,000. Owner at VER. 6885.

FOR SALE—Fine income home two-flat bldg. Income $80 per month; only $1500 cash; price $9900; worth much more. 210 MERCHANTS' NAT. BANK BLDG.

FOR SALE—CLOSING ESTATE.
Three 4-room modern bungalows on paved thoroughfare; close-in. Call 2838 ALLEN. Main 309.

FOR SALE—Good income property in fine location, in excellent condition. 2627 KENWOOD AVE.

FOR SALE—FLAT, 4-4 rooms, $18,000 income $410 month; nicely furnished bungalow in rear. Call 4080 S. VERMONT.

SUBURBAN Property for Sale.

FOR SALE—Ideal suburban home, 9 rooms, 3 baths, all modern conveniences 1 acre of ground, all improved. Double garage and servants' quarters. Just off Wilshire Blvd.; near Santa Monica. For information CALL

FOR SALE — Acre bargain. Good 4-room plastered house. Sheds. 17 miles L. A. $2000, $600 cash, bal. mortgage back. 2 years, 7 per cent. Have others. FRANK CRARY, 419 Security Bldg.

FOR SALE—2 acres, 7-room modern bungalow with hardwood floors throughout. Fruit, flowers and shrubs. Garage. All city conveniences. See CHANDLER, 524 W. 8th st. 12374.

FOR SALE—OR EXCHANGE—5 acres near Gardena, $4000, bank loan $1200 Want lots or late model auto. OWNER, 3815 Maso ave.

FOR SALE— FLATS, FLATS, FLATS.
SAVE TIME AND MAKE MONEY.
We have 3-FLAT BUILDINGS that are WONDERS for the money. Investigation will prove it. They range from $46,000 to $25,000, and are MONEY MAKERS. The buildings alone cannot be built for what we ask for the whole property.
EXCLUSIVE AGENTS.
1004 Van Nuys Bldg. Fb. 62857.

FOR SALE—
BEST INCOME PROPOSITION ON HOLLYWOOD.
MUST BE SOLD AT ONCE.
INCOME OVER $11000 A MONTH.
$140,000. HALF CASH.
PRICE $45,000.
COMMISSION TO AGENTS.
TELEPHONE 579146.

FOR SALE— ONLY $8500 CASH.
37½ PER CENT ON INVESTMENT.
4-family flat, 7 rooms each and screened porch. All built-in features and beds. East front lot 50x150 (between Pico and Washington). Could not be built for $12,000. Lot is well worth $3500. Will sell for $11,500.

Mr. Tourist, a cheap home for you and three friends.
HAMPTON REALTY CO.
4301 W. Pico. (Exclusive Agts.) Fb. 71947.

FOR SALE—
Beautiful stucco bungalow court of 5 units. Each unit consists of 4 rooms. Income $3540 per year. This is a snap, only $34,500, half of terms. Located in best rental district in Los Angeles. Call
Mr. Barrows,
with
THE HOYT CO.,
260 I. W. Hellman Bldg. 64668.

FOR SALE— TERMS.
$8000. 4-FAMILY FLAT.
Completely furn., garages, concrete walks, fine condition. Paying 20 per cent net. This is the best buy we have offered in months. 2613 Jeffries ave. See it today. See MR. BOYD.
C. CURNUTT CO.
SUITE 311 CENTRAL BLDG.
60734. SIXTH AND MAIN. 60734

FOR SALE—
ABSOLUTELY BEST INCOME IN HOLLYWOOD.

$11,000 will handle brand new 4-family flat, shows over 30 per cent on investment, after interest rates are paid. Best flat in best Hollywood location. See owner on property, 4627 MAUBERT AVE. Hollywood car to Vermont, one block south.

FOR SALE—BY OWNER.
HOME AND INCOME.
Modern substantial four-flat bldg., 3 well furnished, all electric and all with driveway to rear, at moderate rentals. Income over $200.
77097 OR 72749.

FOR SALE—
Hollywood, 4-family flat of 5 rooms each, hardwood throughout, each flat consists of living and dining-room, breakfast room, 2 bedrooms, bath and bedroom, 2 on first floor with a south exposure. Call
THE HOYT CO.,
260 I. W. Hellman Bldg. 64668.

FOR SALE— $17,000. SAFE INVESTMENT. $17,000.
Large corner, now partly improved with two buildings, balance corner, suitable to improve with one-story stores, garage or moving-picture theater. Would consider free and clear auto or lots for equity. Part cash. Further information from OWNER 412 Kercksor Bldg. Phone 10766.

WORTHY BARGAIN, near new Ambassador Hotel; beautiful 4-flat building of stucco construction, each flat has 6 large and beautiful rooms, consisting of reception and living-room, 2 bedrooms, tiled flat-rock, 2 tile baths and kitchen; 4 garages. Income $3588 per year.
GRANT McCARTNEY COMPANY,
3206 W. Sixth st.

FOR SALE—
Nine four-family flat bldg., of 4 rooms each. Hardwood throughout, wonderful fireplaces in each flat, built 3 years, fine garages, income fine, very rear terms, excellent location. Call
THE HOYT CO.,
260 I. W. Hellman Bldg. 64668.

FOR SALE—
Stucco flat, 5 rooms each, corner lot 75x150, east front income, $290 per month, fine location, West Adams district. Call
THE HOYT CO.,
260 I. W. Hellman Bldg. 64668.

FOR SALE—$18,000, cash or terms, unusually well-built modern 4-flat building of four rooms each and 6-room modern bungalow, lots connecting, facing two streets; a nice home and good income. Owner, no agents. SOUTH 57327.

FOR SALE—At a sacrifice, or will rent reasonable to reliable party, 2-story brick boarding house, 20 rooms, 2 baths, in best district near 1st and Salt Lake Station. Owner leaving. Phone HOLLY 2263.

FOR SALE—10-room house with double cottage in rear, lot 50x125; downtown near Pico; income $2000 per year, price $12,000 will handle. FISHER & WEAVER, 1516 W. Pico.

FOR SALE—OR LET—Duplex flat, double garage, $100 per month. 8 blocks north of Exposition on Gower to Gregory ave. 5422 GREGORY AVE.

FOR SALE—17 per cent investment, 2 four-family flat buildings in southwest. These are bargains at $16,500 and $13,000. Owner at VER. 6885.

FOR SALE—Fine income home two-flat bldg. Income $80 per month; only $1500 cash; price $9900; worth much more. 210 MERCHANTS' NAT. BANK BLDG.

FOR SALE—CLOSING ESTATE.
Three 4-room modern bungalows on paved thoroughfare; close-in. Call 2838 ALLEN. Main 309.

FOR SALE—Good income property in fine location, in excellent condition. 2627 KENWOOD AVE.

FOR SALE—FLAT, 4-4 rooms, $18,000 income $410 month; nicely furnished bungalow in rear. Call 4080 S. VERMONT.

SUBURBAN Property for Sale.

FOR SALE—Ideal suburban home, 9 rooms, 3 baths, all modern conveniences 1 acre of ground, all improved. Double garage and servants' quarters. Just off Wilshire Blvd.; near Santa Monica. For information CALL

FOR SALE — Acre bargain. Good 4-room plastered house. Sheds. 17 miles L. A. $2000, $600 cash, bal. mortgage back. 2 years, 7 per cent. Have others. FRANK CRARY, 419 Security Bldg.

FOR SALE—2 acres, 7-room modern bungalow with hardwood floors throughout. Fruit, flowers and shrubs. Garage. All city conveniences. See CHANDLER, 524 W. 8th st. 12374.

FOR SALE—OR EXCHANGE—5 acres near Gardena, $4000, bank loan $1200 Want lots or late model auto. OWNER, 3815 Maso ave.

FOR SALE— FLATS, FLATS, FLATS.
SAVE TIME AND MAKE MONEY.
We have 3-FLAT BUILDINGS that are WONDERS for the money. Investigation will prove it. They range from $46,000 to $25,000, and are MONEY MAKERS. The buildings alone cannot be built for what we ask for the whole property.
EXCLUSIVE AGENTS.
1004 Van Nuys Bldg. Fb. 62857.

FOR SALE—
BEST INCOME PROPOSITION

...ERNMENT LANDS—...

...RANCH—...

...NEW AND NORTHERN...

...REAL ESTATE—...

...WANTED—REAL ESTATE...

...MONEY WANTED—Real Estate and Collaterals.

WANTED—$16000, 2 years, 9 per cent; good corner, Ramona Acres, value $25000, $2000, 2 years, 1 per cent, choice corner 50x150, W. Washington st. Sear 3rd ave. $7000, $2000, 3 years, 10 per cent, fine corner on Pasadena ave., near Ave. 19, 150 acres $56,00 per acre, value $7000. $2000, 2 years, 1 per cent, 5-room house and lot, West Third st., within one block of Pico. Owner, 1 W. Hellman Bldg. 12670.

WANTED—To borrow, $1000 to $10,000, 6 to 12 months, pay big interest, bonus. Good col'steral security, worth five times the loan and getting better every day. Also give opportunity to double your money within six months. Liberty Bonds good as cash. Genuine opportunity. Address W, box 498, TIMES BRANCH.

WANTED—Do you want to loan your money on good Hollywood property. If so, we can place it without any trouble to you. Call TEAGUE.

...COMER'S UNITED REAL ESTATE OFFICES OF CALIFORNIA...

6522 Hollywood Blvd. HI7838, Holly 405.

WANTED—$14,000, 3 years at 8 per cent on large, close-in, well located corner on 6th st.; conservatively valued at $37,500.

R. A. ROWAN AND COMPANY, 704 TITLE INSURANCE BLDG. MAIN 7094.

WANTED—LOAN $7500 ...

WHITE PLASTERED FOUR-FLAT BLDG. INCOME $700 PER MONTH ...

...Sec Mr. Gale, or Mr. Johns, GALE COMPANY, ...

WANTED—Loan $40000 3 years 7 per cent, gilt edge residence property. Address E, box 10, TIMES OFFICE.

WANTED—$4000 and $2250, on 41 city improved, 7 per cent. Principals. 10835, JEF. FERS 2201 Byrne Blvd.

WANTED—By private party $8000 to build double bungalow. JOHN GARNER, Torrance.

WANTED—$3500 building loan. Pay 10 per interest. Good security. 9252.

WANTED—$5000, 5 per $8500; realty second home, Hollywood car. PICO 8268.

WANTED—$7000, 1 s.c. mod. 6-rm. bung. Must be modern. No brokerage. 77315.

...MORTGAGES, TRUST DEEDS.

FOR SALE—WE HAVE AN EXCEPTIONALLY GOOD $6000 MORTGAGE BEARING 7 PER CENT ON BUSINESS PROPERTY AT FIFTH ST., VALUED AT $12,000. AN IMMEDIATE SALE, OUR CLIENT WILL DISCOUNT SO AS TO GIVE BUYER 9 PER CENT NET. SEE MR. CAMPBELL.

W. R. HAM & CAMPBELL COMPANY, 921 S. SPRING ST. PHONE 10525

FOR SALE—I have nine contracts on houses recently sold near Goodyear Blank & Hirsh-Main Park; these range from $375 to $1000. Will give liberal discount on any one of them. KASS INVESTMENT CO., 908 Van Nuys Bldg. 62026.

WANTED—I buy first and second mortgages, trust deeds and real estate contracts. My own funds. Money in escrow. No delay. Charles H. Hooper, suite 315-316 Story Bldg., cor. Fifth and Spring sts. Pico 2364.

FOR SALE—$3500 mortgage, bearing 8 per cent, due in 3 years; $1000 cash, balance $500 per month. Address E, box 207, TIMES OFFICE.

...STOCKS AND BONDS.

...PROPERTY—...

...BARGAIN.

...For Exchange.

...REAL ESTATE—For Sale.

...Acreage for Subdivision.

...WANTED—REAL ESTATE...

...WANTED—HOMES FOR SALE.

...Business Opportunities.

...For Exchange.

...WANTED—Real Estate.

...HAVE QUICK BUYER ...

...Houses.

...Lots.

...Miscellaneous.

...MONEY TO LOAN.

...MONEY WANTED.

...MINES AND MINING.

...ROOMING-HOUSES—For Sale, Exchange, Leases, Wanted.

...For Sale.

...Wanted.

...HOTELS, ROOMING-HOUSES—For Sale, Exchange, Leases, Wanted.

...For Sale.

...Wanted.

...APARTMENT-HOUSES—For Sale, Exchange, Leases, Wanted.

...For Sale.

...Wanted.

...APARTMENT-HOUSES—For Sale, Exchange, Leases, Wanted.

...For Sale.

...BUSINESS INVESTMENTS—

...BUSINESS CHANCES.

...BUSINESS CHANCES.

...BUSINESS CHANCES.

WHAT'S DOING TODAY.

Optimist Club, luncheon, noon, 141 South Broadway; speakers, Senator Phelan, Chester H. Rowell and Louis G. Gorman.

One Hundred Per Cent Club, luncheon, noon, 327 South Spring street; speaker, Jackson A. Graves.

Women's Alliance of First Unitarian Church meets this afternoon; speaker, Judge Jackson.

Charity No. 20, Gleaners of Southern California, meets at noon at 617 South Spring street.

Joint Technical Societies luncheon, noon, Broadway Department Store cafe; speaker, W. F. Knowlton, engineer of sewers.

Los Angeles W.C.T.U. meets in First Christian Church, Sherman and Hope streets, at 2 p.m.; Mrs. Arthur Beeson speaks on antivivisection and Mrs. Berrenice Johnson on amendment No. 4.

Christian League of Healing meets at 3 p.m. at German Methodist Church, Olive near Fifth street.

Dr. Harvey Wiley speaks at Normal Hill Center at 8 p.m. on medical provisions on the ballot.

J. Delmar Dey, vice-president of First National Bank, speaks at monthly dinner of members in Y.M.C.A. Auditorium, 6:15 p.m.

Los Angeles County Employing Association gives dance tonight at Masonic Temple, Pico and Figueroa streets.

Miss Lloy Galpin speaks at noon at Morosco Theater at meeting under auspices of League of Business Girls' Club.

Park-to-Park Highway Exhibition pathfinders speaks at noon luncheon at City Club, Investment Building, Broadway and Eighth street.

James B. Gresham Post, No. 8, Veterans of Foreign Wars, entertainment and dance at 9 p.m. at Moose Hall.

Public reception in honor of Senator Phelan and his sister, Miss Mary Phelan, at the Alexandria, from 3:30 to 5 p.m.

Boyle Heights Parent-Teacher Association meets at branch public library, First and Chicago streets, 8 p.m.

Methodist Episcopal Church, South, holds annual conference in Trinity Church, Twelfth and Flower streets.

AMUSEMENTS.

Kinema—"Harriet and the Piper."
Alhambra—"45 Minutes from Broadway."
Pantages—Vaudeville.
Broadway Tabarin—"Musical Revue."
Garrick—"Shadows of the West."
Gay's Burbank—"Tickle Me."
Palace—"The Penalty."
Hippodrome—Sherry.
Sophomore—"Blue Streak McCoy."
Orpheum—Vaudeville.
Morosco—"The Little Teacher."
Majestic—"Cohn Frowns."
Grauman's—"Behold My Wife."
Grauman's Rialto—"The Restless Sex."
Clune's Broadway—"Marooned Hearts."
Tally's Broadway—"The Hope."
Hi Jinx—"Earthbound."
California—"The Branding Iron."
Superba—"Once To Every Woman."
Rex—"The Rosary."
Walker—Cinema Short Story Magazine.
Mason—Stock in comedy.
Philharmonic Auditorium—"Way Down East."

"The Exclusive Specialty House for Feminine Apparel"
Garments of Style, Quality, Popular Prices

Myer Siegel & Co.
443-445-447 Broadway

Specials in Blouses

$3.45 $4.95 $7.85

The price can give you no idea of the real quality and attractiveness of these blouses of white or flesh Georgette.

Crepe de chine in many different styles, and net blouses in white or ecru.

(Main Floor)

FURS: repaired, remodeled and made to order by expert furriers.

Garments of Style, Quality, Popular Prices
"The Exclusive Specialty House for Feminine Apparel"

THE CITY
AND ENVIRONS.

By Scottish Rite Bodies.

An entertainment for members and their friends will be given by the Scottish Rite bodies at 8 p.m. tomorrow at their meeting place.

For Annual Ball.

Golden State Division, No. 104, Women's Auxiliary of the Brotherhood of Locomotive Engineers, will give its twenty-ninth annual dance at the Kramer studios tomorrow evening.

For Benefit of W.C.T.U.

A concert for the benefit of the W.C.T.U. jubilee fund will be given by the Wa Wan Club in the Y.M.C.A. auditorium at 8 p.m. tomorrow. Gail Mills Dimmitt will sing and there will be violin selections by Mrs. Walter Wessels and readings by Mrs. Holly Hudson. Mrs. Guy Bush will be at the piano.

DANA SLEETH SENDS TIDINGS TO FRIEND.

"AWAY ON EXPERIMENT," SAYS NEWSPAPER MAN; MAY BE IN LOS ANGELES.

[EXCLUSIVE DISPATCH.]

PORTLAND (Or.) Oct. 20.—Dana Sleeth, former Los Angeles newspaper man, who has been missing for the last three weeks, was heard from today by John F. Logan, his attorney, who received a letter in which Mr. Sleeth said he is well, but will not return to Portland until an "experiment" on which he has been working has been completed.

The letter, which did not reveal Mr. Sleeth's whereabouts, was the first word his grief-stricken wife and mother have received since he dropped from sight.

Mr. Logan says that Sleeth revealed to him the motive for his disappearance, but that he is unable to make it public. He declares the letter, undated as to time and place and written in semihumorous vein, is perfectly sensible and reasonable.

"I am certain Mr. Sleeth knows what he is doing and that he intends to return," said Mr. Logan.

Milton Carlson said last night that he met Dana Sleeth or his double on Spring street late yesterday.

HITS SINGLE TAX.

Would be Confiscation, Speaker Declares at City Club Meeting.

Denouncing the single tax as a system of confiscation of property, S. C. Graham advanced sledge-hammer arguments against the proposal, which appears on the ballot at the November 2 election as proposition No. 20, at yesterday's noon luncheon of the City Club.

"Those in possession of land," said Mr. Graham, "have acquired it under the sanction of law and just as honestly as persons who have acquired other forms of wealth. The single taxers would, in effect, confiscate this land.

"The land is being and will be used as fully under private ownership as it would be under governmental ownership, as proposed under single tax. The measure, if adopted, would not increase wealth production. It would result simply in shifting the burden from the shoulders of some to the shoulders of others.

"Single taxers could obtain the results they seek if they would devote their efforts to securing honest, capable assessors who would assess land and property at their true value."

George A. Briggs spoke in favor of the proposition.

CASE CONTINUED.

Hearing of William H. Cole, accused of defrauding Sally Cartmell out of $500, given to him for the purchase of Liberty Bonds, was continued yesterday by Justice Hanby until today. Cole two years ago was charged with the murder of Detective Firman, but was acquitted.

BUSINESS BREVITIES.
[Advertising.]

Democrats, Attention! Volunteer workers for Cox and Roosevelt, men and women, wanted at Democratic headquarters, 340-341 Douglas Bldg. Call and leave your name and address and kind of work you would like to do. Phone Main 8283.

Be prepared for the rain. The Weaver Roofing Company, manufacturers of composition roofing, maintain an efficient repair department for recovering roofs. Call Phone Broadway 784 or 339. 341 E. 22nd.

The Times Branch Office, 619 S. Spring street. Advertisements and subscriptions taken. Telephones Pico 700, 10891.

Dependable paints and varnishes. Cooley Paint Mfg. Co., Lincoln 446.

AMERICAN DYE WORKS

Who's Your CLEANER?

The high price of Clothing suggests care in selecting the place to which it is sent to be cleaned or dyed.

THIS IS *OUR* PLANT

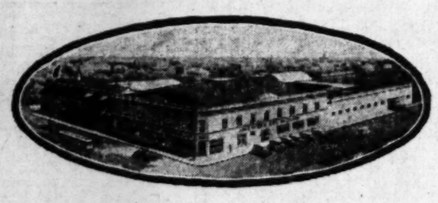

South 675 27981

Kill That Cold With HILL'S CASCARA BROMIDE QUININE

FOR Colds, Coughs AND La Grippe

Neglected Colds are Dangerous

Take no chances. Keep this standard remedy handy for the first sneeze.

Breaks up a cold in 24 hours—Relieves Grippe in 3 days—Excellent for Headache

Quinine in this form does not affect the head—Cascara is best Tonic Laxative—No Opiate in Hill's.

ALL DRUGGISTS SELL IT

RUUD HEATER
LUXURY in hot water service

Sold for the past sixteen years by
Otto Heisser
745 So. Bdwy. Third Floor. Tel. 61970

PYORRHEA
$2 CURED $2
—PER TOOTH—
NO OTHER CHARGES
Hundreds of satisfied patients will testify to my (18 years) success as a
PYORRHEA SPECIALIST
I can save your teeth when other dentists would extract them.
Consultation and Expert Diagnosis FREE!
DR. BAKER
Phone 10891. 326 S. Broadway

ISKO
Electric Refrigeration
for Homes, Apartments, Hotels, Clubs, Hospitals, Restaurants and Markets. Demonstration at
Los Angeles ISKO Company
327 Van Nuys Building. Phone 6526.

Children's Shoe Store
INCORPORATED
214-216 So. Bdwy.
Established 1888

Ease All

Arch-Supporting Shoe for Women

A Shoe of Beauty and Perfect Comfort

Don't waste time and money on removable arch supports to be inserted in regular shoes in the vain hope of relieving aching feet. They often make a bad matter worse. Your shoes are for your feet and not a storehouse for appliances. The supporting features of the EASE-ALL shoe are INTEGRAL PARTS of the shoe that preserve its shape and give support and ease to the foot.

"It certainly is comfortable! How do you account for it?" The answer: There are two:

The skillfully built-in steel shank that holds the weight of the body and gives over-strained foot and leg muscles a chance to recover.

The extra long counter walls supporting the bones of the foot on both sides.

You owe it to yourself to see these wonderful shoes
Shoes That Fit!
Shoes That Wear!

Children's Shoe Store, Inc.
214-216 S. Broadway

Bullock's closes Saturday at one o'clock every Saturday throughout the year.

Fathers and Mothers, Boys and Girls:

Bullock's Boys' and Girls' Stores are to make announcements of remarkable interest to you—in the Times of tomorrow morning and the evening papers of Thursday and Friday.

Watch!

Bullock's
Los Angeles

Teeth as Low as $5—Best Set $7

Best set, bone setter, no matter how much you pay, including your choice of base plate material (metal ex-cepted). Guaranteed 10 years $7.00
My Extremely Low Prices

Teeth as low as $5.00
Best Set of Teeth (other set) $7.50
Gold Crowns (22 karat) $4.00
Bridge Work (22 karat) $4.00
Porcelain Crowns $4.00
Gold Fillings ..... $1.00 up
Gold Inlays ..... $5.00 up
Synthetic Porcelain Fillings ..... $1.00 up
Silver Fillings ..... 50c up
Cement Fillings ..... 50c up
Teeth Treated ..... Free
Pyorrhoea Treatment, per tooth $7.00
Nerve Removed (painless) $1.00
Teeth Extracted (painless) 50c

No charge for Painless Extracting and Cleaning, when other work is contracted for.
Old gold is valuable. I pay cash or allow you full value for it on dental work.
NOT A DENTAL PARLOR. A PRIVATE, high-class, up-to-date, SANITARY dental office with sterilized instruments and gentlemanly operators, whom you will not be ashamed to recommend to your friends.
X-RAY PRICES:
Single exposure $1.00
Additional exposures (each) 75c
Ten exposures ..... $5.00 (complete set (12) 6.00

Perfect Pictures Guaranteed.
EXAMINATIONS FREE
DR. FAIRFIELD
Suite 3 Third Floor, 336 S. Broadway
Hours 8:30 to 5:30. Sundays, 9 to 12.
Phone 60500.

DENTAL X-RAY

Single exposure $1.00
Additional exposure 75c
Ten exposures $5.00
Complete set, 12 ..... $6.00
Radiographs While You Wait. Perfect Pictures Guaranteed. Diagnosis of Films FREE.
R. C. BAKER, D. D. S.
Hours 1:30 to 4 P.M. Phone 13021.

THE LAY OF THE HEN

Is decreasing each day, hence prices are increasing. The law of supply and demand controls the situation.

In the Spring the average hen lays 15 to 16 eggs a month. In the Fall, while moulting, 4 or less eggs a month. Consequently there is at present a shortage in the supply of fresh eggs.

But this is not all.

There is also a shortage of one and one-half million cases of storage eggs in the United States. The Pacific Coast, however, is better supplied with this class of eggs than either the East or the Middle West.

The use of high class storage eggs is, therefore, earnestly recommended. Scientific investigations show that the food value of an egg which has been properly stored is fully equal to that of the fresh egg produced at this season of the year.

The period of shortage will be brief. The lay of the hen will be resumed in January.

Published by
Poultry Producers of Southern California, Inc.

FURRIER
LATEST FUR FASHIONS
810 S. Broadway. Phone 13613
D. BONOFF

Cuticura Soap Complexions Are Healthy

THE WEATHER.
[Official Report.]

LOCAL OFFICE, U. S. WEATHER BUREAU, Los Angeles, Oct. 20.—[Reported by H. S. Hersey, Meteorologist.] At 5 o'clock a.m. the barometer registered 29.97; at 5 p.m., 29.96. Thermometer for the corresponding hours showed 69 deg. and 99 deg. Relative humidity, 5 a.m., 64 per cent; 5 p.m., 48 per cent. Wind, 5 a.m., northeast, velocity 8 miles; 5 p.m., southwest, velocity 6 miles. Temperature, highest, 85 deg.; lowest, 47 deg. Rainfall for season, .48 of an inch; last season to date, 1.29 inches. Barometer reduced to sea level.

WEATHER CONDITIONS.—Rain has fallen at a few stations in Texas, Iowa, Minnesota, Kansas, Idaho, Nevada, Arizona and Southern California. Fair weather prevailed from the Mississippi River to the Atlantic coast. In Southern California, clear, cool weather was reported at all points Wednesday morning. Fair weather is expected in this vicinity Thursday, with somewhat higher temperatures.

SUN, MOON AND TIDES.—Los Angeles, October 21, sun rises 6:38 a.m., sets 5:12 p.m. Moon rises October 21, 1:40 p.m., sets 1:19 a.m. October 22. Los Angeles Harbor, October 21, high tides, 5:41 a.m. and 6:07 p.m.; low tides, 11:07 a.m. and 11:45 p.m.

WEATHER REPORTS.—Minimum and maximum temperatures for the cardinals, reported yesterday to the Los Angeles office of the U. S. Weather Bureau, were as follows:

Stations—	Max.	Min.
Corona	87	47
Pasadena	85	50
Pomona	86	51
Redlands	89	48
Riverside	89	50
Santa Barbara	68	56
San Bernardino	91	55
San Fernando	87	53
Santa Ana	94	53
Mt. Wilson	62	37
Los Angeles Harbor	72	63

LOCAL FORECAST.

For Los Angeles and vicinity: Fair and warmer Thursday.

STATE FORECAST.

SAN FRANCISCO, Oct. 20.—Weather Bureau: San Francisco, Oakland and vicinity: Thursday fair and warmer; light westerly winds.

Southern California: Thursday fair and warmer; light northwesterly winds.

Sacramento, Santa Clara and San Joaquin valleys: Thursday fair and warmer; light northerly winds.

ARIZONA FORECAST.

WASHINGTON, Oct. 20.—Forecast for Arizona: Thursday and Friday fair south; partly cloudy north portion; rising temperatures.

COLORADO RIVER.

YUMA (Ariz.) Oct. 20.—[Exclusive Dispatch from the U. S. Reclamation Service.] Gauge height Colorado River, 16 feet. Discharge, Thursday, 6800 cubic feet; Wednesday, 6600 cubic feet.

TEMPERATURES.

	Max.	Min.		Max.	Min.
Abilene	82	58	Oklahoma	84	60
Boise	80	34	Phoenix	94	60
Boston	64	54	Pittsburg	80	56
Buffalo	68	52	Portland, Or.	64	46
Chicago	80	60	Rapid City	74	44
Denver	80	60	Red Bluff	94	48
Des Moines	72	62	Roseburg	84	40
Dodge City	76	60	Sacramento	94	52
Eureka	64	50	Salt Lake	84	52
Flagstaff	80	36	St. Louis	80	62
Fresno	94	52	St. Paul	72	52
Galveston	90	74	San Luis Obispo	92	52
Havre	66	42	San Diego	78	66
Helena	72	46	San Francisco	68	56
Huron	82	58	Spokane	74	46
Independence	92	52	St. Louis	80	62
Kamloops	82	50	Seattle	70	50
Kansas City	82	66	Tacoma	70	48
Knoxville	76	60	Tampa	92	72
Los Angeles	85	63	Tonopah	84	52
Memphis	84	64	Tucson	92	62
Modena	92	40	Washington	72	58
Medford	84	46	Winnemucca	78	44
New Orleans	84	66	Winnipeg	66	44
New York	72	56	Yuma	98	68
North Head	62	48			

VITAL RECORD.

MARRIAGE LICENSES.

The following marriage licenses were issued yesterday. Names and ages given.

ATKINSON — WILLEY. Arthur S. Atkinson, 35; Vivian E. Willey, 29.

BLOSS—SIMOUR. Stephen W. Bloss, 25; Junia K. Shrode, 22.

BROWN — GRAY. James V. Brown, 27; Clara M. Gray, 26.

BUCKLEY—COWLES. Abe Buckley, 23; Florence L. Cowles, 21.

CARSON—VAN HARTENVELDT. George H. Carson, 21; Fannie B. Van Hartenveldt, 27.

CLAPPER—PEARSON. Floyd O. Clapper, 22; Ollie M. Pearson, 23.

DAVIS—HENSERT. Frank P. Davis, 62; Carrie M. Hensert, 49.

DE MOTT—RUSSELL. Arthur E. De Mott, 29; Eva M. Russell, 25.

DE LANE—HENDERSON. Glenn M. De Lane, 18; Edith D. Henderson, 18.

DORMAN — GARDNER. John Dorman, 20; Jessy Gardner, 20.

DU BEE—MAXSON. Earl W. Du Bee, 24; Ruth L. Maxson, 22.

FRYE—ANDERSON. James G. Frye, 39; Stella G. Anderson, 34.

GARDNER—JOHNSTON. Raymond A. Gardner, 25; Elizabeth Johnston, 20.

GARMAN—GRANT. Grant M. Garman, 23; Phyllis Grant, 21.

GRIFFITH — MIDGLEY. Edmund W. Griffith, 58; Fletcher Midgley, 56.

HARRIS—NEUTADT. Harry Harris, 26; Rose Neustadt, 20.

HATCH—MCINTIRE. Forrest L. Hatch, 23; Barbara F. McIntire, 20.

KENNEDY—KAPP. Richard Kennedy, 20; Marianne Kapp, 27.

KOVE—GOLDBERG. Charles Kove, 23; Lillian Goldberg, 24.

LANG—PHILIPPE. Hippolyte Lang, 20; Octavia Philippe, 20.

LEAMAN—ROHATIS. George T. Leaman, 26; Sophia Rohatis, 18.

LYDAY—WILSON. Jersey M. Lyday, 30; Mary B. Wilson, 24.

MAGINNIS—DEPUTY. Glen N. Maginnis, 21; Lucile L. Deputy, 19.

MCCARTHY—KIMBERLY. Clyde H. McCarthy, 24; Terrence V. Kimberly, 18.

PALMER—O'DELL. Harry J. Palmer, 27; Edna M. O'Dell, 18.

PEARSON—CARLSON. Elmer B. Pearson, 25; Dora Carlson, 27.

RICE—FOLSOM. Ray L. Rice, 23; Lucile D. Folsom, 22.

RICO—SERRANO. Alexander Rico, 23; Carmen Serrano, 21.

SEAMAN—MOORE. Edward M. Seaman, 28; Helen A. Moore, 24.

SMITH—KILLINGSWORTH. Edward A. Smith, 22; Martha Killingsworth, 22.

STEDMAN—LANGELAR. Edward M. Stedman, Jr., 23; Kendrick Langelar, 24.

STOCKS—COCHRAN. David A. Stocks, 27; Ethe E. Cochran, 20.

THEIS — HENDERSON. Lloyd H. Theis, 23; Louise H. Henderson, 22.

TOM — ALM. Sino Tomich, 35; Katherine Sabovich, 32.

VANCE — [illegible]. Archie Vance, 42; Stella M. Kimp, 31.

WEI — CLARK. Clinton H. Wells, 24; Dolly J. Clark, 24.

WOLF — PITT. Carl R. Wolfe, 30; Alice R. Pitt, 27.

BIRTHS.

Names, sex, place and date of birth.

ADAMS, Mr. and Mrs. Clarence, Daughter, 6242 Arroyo Glen, October 15.

BAKER, Mr. and Mrs. Frank, Boy, 645 Daly street, October 11.

BAXTON, Mr. and Mrs. Virgil, Daughter, 905 West Fifty-eighth street, October 18.

BRADSHAW, Mr. and Mrs. Charles, Boy, 4910 Seventh avenue, October 9.

BROWN, Mr. and Mrs. Lester, Boy, California Hospital, October 18.

DEATHS.

BURT. The funeral services of [illegible] held Friday, October 15, at [illegible] Brothers' chapel. [illegible]

CADAVE. Suddenly, at his residence, 1015 South Hartford avenue, October 19, [illegible] son of [illegible] and [illegible] Funeral Friday, 2 p.m., from the residence. Cremation private. Golden Gate Cemetery.

DAWSON. At his late residence, 1015 Hartford street, Los Angeles, October 19, [illegible] beloved husband of [illegible] Funeral notice later. Services at the chapel of Pierce Brothers, 1216 South Flower street, Friday, October 22, 2 p.m.

DONNELL. [illegible] October 19, [illegible] Funeral Friday, 2 p.m., from the residence, [illegible] Interment Inglewood Park Cemetery.

DUBY. At his late residence, 1015 Hartford street, October 19, 1920, Leon C. Duby, beloved husband of [illegible] Funeral notice later. Services today at 2 p.m. at the chapel of Pierce Brothers, 1216 South Flower street. Interment Inglewood Park Cemetery.

FOY. At 146 West Thirty-fifth street, October 19, Anna Mae Foy, [illegible] Funeral Friday, 2 p.m., from the residence. Interment Evergreen Cemetery.

FULMER. The funeral of [illegible] from the chapel of [illegible] Funeral services at the Church of [illegible] Interment Evergreen Cemetery.

GILLESPIE. On the [illegible] 1920, [illegible] Gillespie, [illegible] Funeral notice later. Services at the chapel of [illegible] 1216 South Flower street.

HELLER. In Arcadia, October 19, [illegible] aged 62 years, beloved husband of [illegible] Funeral notice later. Services at the chapel of [illegible] 1216 South Flower street.

KINNEY. Brother of [illegible] Funeral services at the [illegible] 10 a.m.

LASCHENSKY. October 19, [illegible] Laschensky, [illegible] Funeral services at the chapel of [illegible] 1216 South Flower street.

LILLARD. October 19, [illegible] Lillard, [illegible] Funeral notice later.

MONTGOMERY. The funeral of [illegible] W. Montgomery will be held [illegible] p.m. from [illegible] Interment private.

OLBEY. At 837 South [illegible] Henry Olbey, [illegible] Funeral notice of time of [illegible]

PALMER. At Montecito, [illegible] William Floyd Palmer, [illegible] Elizabeth E. Palmer, [illegible] Florence F. Palmer, [illegible] Mrs. Le Roy Smith, [illegible] Funeral notice later. Interment Little Church [illegible]

SABEL. October 19, at his late residence, [illegible] beloved husband of [illegible] Catherine, [illegible] Funeral Friday, October 22, 2 p.m., from the residence, [illegible] Interment Inglewood Park Cemetery.

SANFORD, [illegible] beloved wife of [illegible] Funeral notice later. Services at the chapel of [illegible]

SHOEMAKER. The remains of [illegible] be cremated. Private.

STROBEL. October 19, [illegible] mother of [illegible] Funeral notice later. Services at the chapel of [illegible]

WALTHER. October 19, [illegible] Lorna D. Walther, [illegible] Funeral notice later. Services at the chapel of [illegible]

WEBB. Funeral services will be held at the chapel of [illegible] 1216 South Flower street, [illegible]

WORRALL. [illegible] Worrall, [illegible] Funeral notice later. Services at the chapel of [illegible]

WILLIS. At 1016 West [illegible] Willis, [illegible] Funeral notice later.

DIVORCE SUITS FILED.

BRINGLE. Minnie B. against Albert [illegible]

HARPER. Ella C. against [illegible]

HEINZ. Violetta against [illegible]

HILL. Jessie S. against [illegible]

JACK. John against Mabel [illegible]

JOHNSON. Charles F. against Ida [illegible]

JOHNSON. Rose against Peter [illegible]

MAYE. Frank L. against [illegible]

MCCORMICK. Christine against [illegible]

OLSEN. Carl W. against [illegible]

READ. Mary L. against [illegible]

SANSOM. Bessie J. against [illegible]

THAYER. Frank S. against [illegible]

TURK. Arthur T. against [illegible]

WALKER. Cora against [illegible]

NATURALIZATION PETITIONS.

Petitions for naturalization, citizenship, residence and date of arrival in the United States, given by the Federal Immigration Service:

Alfred G. Kennedy, Canada, of Long Beach, Cal., [illegible]

Augustin Ortega, Mexico, of Pomona, April 8, 1920.

Frank G. Palmer, [illegible]

OFFICIAL REGISTER.

Names and places of death.

COOPER, [illegible] Los Angeles.

ERICKSON, [illegible] Los Angeles.

HUBBARD, [illegible] Los Angeles.

KAKUCHELE, [illegible] Los Angeles.

KANE, Bird, Los Angeles.

KOLLE, Alma, Los Angeles.

MARSHALL, Alfred, Los Angeles.

MCKELVEY, Cooper, Los Angeles.

MEFFERD, [illegible] Los Angeles.

MORRISON, Maud, Los Angeles.

RIVERA, Edward, Los Angeles.

WILLIAMS, [illegible] Los Angeles.

WILLIAMSON, Robert, Los Angeles.

WORRELL, Mary, Los Angeles.

DEATHS.

With Funeral notices.

BURT. The funeral services of [illegible] held Friday, October 15, at [illegible] Brothers' chapel. [illegible]

CADAVE. Suddenly, at his residence, 1015 South Hartford avenue, October 19, [illegible] son of [illegible] and [illegible] Funeral Friday, 2 p.m., from the residence. Cremation private. Golden Gate Cemetery.

DAWSON. At his late residence, 1015 Hartford street, Los Angeles, October 19, [illegible] beloved husband of [illegible] Funeral notice later. Services at the chapel of Pierce Brothers, 1216 South Flower street, Friday, October 22, 2 p.m.

DONNELL. [illegible] October 19, [illegible] Funeral Friday, 2 p.m., from the residence, [illegible] Interment Inglewood Park Cemetery.

DUBY. At his late residence, 1015 Hartford street, October 19, 1920, Leon C. Duby, beloved husband of [illegible] Funeral notice later. Services today at 2 p.m. at the chapel of Pierce Brothers, 1216 South Flower street. Interment Inglewood Park Cemetery.

FOY. At 146 West Thirty-fifth street, October 19, Anna Mae Foy, [illegible] Funeral Friday, 2 p.m., from the residence. Interment Evergreen Cemetery.

FULMER. The funeral of [illegible] from the chapel of [illegible] Funeral services at the Church of [illegible] Interment Evergreen Cemetery.

GILLESPIE. On the [illegible] 1920, [illegible] Gillespie, [illegible] Funeral notice later. Services at the chapel of [illegible] 1216 South Flower street.

HELLER. In Arcadia, October 19, [illegible] aged 62 years, beloved husband of [illegible] Funeral notice later. Services at the chapel of [illegible] 1216 South Flower street.

KINNEY. Brother of [illegible] Funeral services at the [illegible] 10 a.m.

LASCHENSKY. October 19, [illegible] Laschensky, [illegible] Funeral services at the chapel of [illegible] 1216 South Flower street.

LILLARD. October 19, [illegible] Lillard, [illegible] Funeral notice later.

MONTGOMERY. The funeral of [illegible] W. Montgomery will be held [illegible] p.m. from [illegible] Interment private.

OLBEY. At 837 South [illegible] Henry Olbey, [illegible] Funeral notice of time of [illegible]

PALMER. At Montecito, [illegible] William Floyd Palmer, [illegible] Elizabeth E. Palmer, [illegible] Florence F. Palmer, [illegible] Mrs. Le Roy Smith, [illegible] Funeral notice later. Interment Little Church [illegible]

SABEL. October 19, at his late residence, [illegible] beloved husband of [illegible] Catherine, [illegible] Funeral Friday, October 22, 2 p.m., from the residence, [illegible] Interment Inglewood Park Cemetery.

SANFORD, [illegible] beloved wife of [illegible] Funeral notice later. Services at the chapel of [illegible]

SHOEMAKER. The remains of [illegible] be cremated. Private.

STROBEL. October 19, [illegible] mother of [illegible] Funeral notice later. Services at the chapel of [illegible]

WALTHER. October 19, [illegible] Lorna D. Walther, [illegible] Funeral notice later. Services at the chapel of [illegible]

WEBB. Funeral services will be held at the chapel of [illegible] 1216 South Flower street, [illegible]

WORRALL. [illegible] Worrall, [illegible] Funeral notice later. Services at the chapel of [illegible]

WILLIS. At 1016 West [illegible] Willis, [illegible] Funeral notice later.

DIVORCE SUITS FILED.

BRINGLE. Minnie B. against Albert [illegible]

HARPER. Ella C. against [illegible]

HEINZ. Violetta against [illegible]

HILL. Jessie S. against [illegible]

JACK. John against Mabel [illegible]

JOHNSON. Charles F. against Ida [illegible]

JOHNSON. Rose against Peter [illegible]

MAYE. Frank L. against [illegible]

MCCORMICK. Christine against [illegible]

OLSEN. Carl W. against [illegible]

READ. Mary L. against [illegible]

SANSOM. Bessie J. against [illegible]

THAYER. Frank S. against [illegible]

TURK. Arthur T. against [illegible]

WALKER. Cora against [illegible]

NATURALIZATION PETITIONS.

Petitions for naturalization, citizenship, residence and date of arrival in the United States, given by the Federal Immigration Service:

Alfred G. Kennedy, Canada, of Long Beach, Cal., [illegible]

Augustin Ortega, Mexico, of Pomona, April 8, 1920.

Frank G. Palmer, [illegible]

OFFICIAL REGISTER.

Names and places of death.

COOPER, [illegible] Los Angeles.

ERICKSON, [illegible] Los Angeles.

HUBBARD, [illegible] Los Angeles.

KAKUCHELE, [illegible] Los Angeles.

KANE, Bird, Los Angeles.

KOLLE, Alma, Los Angeles.

MARSHALL, Alfred, Los Angeles.

MCKELVEY, Cooper, Los Angeles.

MEFFERD, [illegible] Los Angeles.

MORRISON, Maud, Los Angeles.

RIVERA, Edward, Los Angeles.

WILLIAMS, [illegible] Los Angeles.

WILLIAMSON, Robert, Los Angeles.

WORRELL, Mary, Los Angeles.

The Pleasure of Giving
CANDY
lies in the knowledge that your gift is as perfect as careful workmen and correct ingredients can make it.
The ELITE
641 South Flower
in its Chocolates PARAMOUNT, Bon Bons and other dainty confections, insures complete satisfaction to all.
The Elite
CATERERS AND CONFECTIONERS
PICO 1573

When Sorrow Comes
When the great sorrow comes and we are left alone to think of the funeral problem, we must, out of respect for those who are left, think of what it will cost. Let us share the burden of this problem. We will charge you moderately for a well conducted funeral.
REED BROTHERS CO.
FUNERAL DIRECTORS
941 SOUTH FLOWER ST.

The Los Angeles Times

VOL. XXXIX. THURSDAY MORNING, OCTOBER 21, 1920.—PART II: 12 PAGES. POPULATION { By the Federal Census—(1920)—576,673 By the City Directory—(1920)—671,000

...W HEMS IN ...RK AUTOISTS.

...and Tourists Have ...ley Yosemite Trip.

...s Abandon Machines ...Five-Hour Fight.

...Clamber Down Icy ...d to Valley Floor.

...e thrilling experience in the ...Yosemite Park, where they ...ged to abandon their auto- ...and narrowly escaped being ...d, a party of Los Angeles ...w York tourists and trav- ...New England, arrived in the ...y night. They were caught ...snowed-in for snowstorm. ...ve feet of snow on the ...in the park to a single ...the party were Mr. and ...Coates of 1566 North ...Place, their house ...and Mrs. L. H. Moss of ...and several Englishmen ...women from Hudders- ...who have been af- ...congress of chambers ...of the British Empire ...

...who is president of ...Printing Company. ...ston they got to the ...Hotel last Sunday ...ing signs of snow, ...Monday morning the ground ...ed to a depth of two feet ...by Britishers, who are ...to Alexandria, there were ...the party, six of whom ...ended out in the morning ...two passenger cars of the ...Transportation Company ...to snow. For five hours ...instinctually to get ...d about a height of land ...1500 feet higher than ...Finally they had to ...machines and return to ...where a council was held ...out means to escape. ...decided they should leave ...and attempt the four- ...mound trail to the floor ...In order to give the ...room a rope was taken and ...grasped it as they made ...downward trip. Before ...had been able to com- ...the Sentinel Hotel ...afterward the phone ...Lamm's store. The floor of the ...was reached in safety and ...entire party was waiting ...

DIVORCE SUITS FILED.

BRINGLE, Morton B. against Lilla K.
HARPER, Ella C., against Elmer D.
HERTZ, Violetta A. against Wilbur J.
HILL, Jennie B. against Edward S.
JACK, John against Mattie J.
JOHNSON, Charles F. against Selma.
JOHNSON, Rebecca against Phillip T.
MAYO, Frank L. against Joyce B.
McCORMICK, Christine against Gregg S.
OLSEN, Carl V. against Josephine
READ, Marty L. against Annie C.
SANDERS, Joseph A. against Flora L.
THAYER, Fanny S against Myron.
TURK, Arthur Y. against Lena M. S.
WALKER, Olive against Mattie.

NATURALIZATION PETITIONS.

Petitions for naturalization, with ... ship, residence and date of arrival ... States given, were filed yesterday ... Federal court as follows:

Alfred G. Kennedy, Canada, 46 ... Long Beach, November 4, 1902.
Augustin Ortega, Mexico, 1915 ... Fernando, April 22, 1904.
Frank G. Petersen, Sweden, 700 ...

OFFICIAL DEATH LIST.

Names and places of death—

COOPER, Thomas, Los Angeles.
ERICKSON, Elisabeth, Los Angeles.
HUBBARD, Martin, Los Angeles.
KARLSCHILLE, Julius, Los Angeles.
KANE, Rose, Los Angeles.
KOLIN, Attie, Los Angeles.
MANNALLY, Alfred, Los Angeles.
McKELVEY, Cora, Los Angeles.
MEYERD, Winifred, Los Angeles.
MORRISON, Maud, Los Angeles.
RIVERA, Edwards, Los Angeles.
WILLIAMS, William, Los Angeles.
WILLIAMSON, Mary, Los Angeles.
WORRELL, Mary, Los Angeles.

DEATHS.

With Funeral Announcements.

BURT. The funeral services of John ... held Friday, October 22, at 4 p.m. ... Brothers, Sixth and Olive streets.

CADAHY. Suddenly, at her late residence, ... South Hartford, Marie V. Cadahy, ... of Pierre and Emma Cadahy, ... Funeral Friday, 9 a.m., from ... Godeau & Martinez; thence to ... Church. Interment, Calvary Cemetery.

DAWSON. At his late residence, 1031 ... Third street, Los Angeles, October ... John W. Dawson, beloved husband of Emma R. Dawson. ... Funeral services from the chapel of ... Brothers, 216 South Olive street, ... October 22, 2 p.m. Interment, private.

DONNELL. In Santa Cruz, October ... Henry Scott Donnell, brother of ... Volk, Mrs. John Cecil Roy and ... and G. W. Donnell. ... Funeral services were held on Friday, October 20.

DURY. At his late residence, 2622 ... October 19, 1920, Louis S. Dury, ... loving father of Mrs. C. S. Nelson, ... Lennox C. and Theron S. Dury. ... Services today at 2:30 p.m. at ... of Utter & Ruppe, 4284 Sunset ... Interment Inglewood Park Cemetery. ... Mo., papers please copy.)

FOY. At 1442 West Thirty-sixth Place, ... Hospital, October 19, Margaret Foy, sister of Sarah ... Foy of Chicago and William J. ... High mass Friday, October 22, ... from Our Lady of Guadalupe ... Eighth and Valencia streets. ... vary Cemetery. (Chicago papers ...

FULMER. The funeral of R. A. ... the chapel of Bellevue Cemetery ... today.

GILLESPIE. On the 20th inst., ... A. Gillespie, son of Mrs. Ida ... Funeral services at Bonnie ... 855 Fortuna. Thursday, at 1:30 ...

HELLER. In Arcadia, October 19, ... Heller, aged 57 years, beloved ... Heller, and father of Lee ... Heller and Mrs. Ella Wilson. ... Services will be held in the ... & Company, 1237 S. Hope ... (Cleveland papers please copy.)

KINNIE. Bethel M. Kinnie of 2 ... Services at the Crane ... 10 a.m.

LASCHINSKY. October 18, Leonie ... loved wife of John Laschinsky, ... Funeral at Reed Bros. Co., 1345 ...

LILLARD. October 20, at Pasadena, ... Mrs. Jeannette Lillard, beloved ... Lillard. ... Remains at the Funeral Home of ... Gaylord & Heath, Police of Pasadena.

MONTGOMERY. The funeral services of ... son W. Montgomery will be held at ... p.m. from Pierce Brothers' chapel. ... Pierce Brothers.

OUREN. At 812 South Coronado ... Henry Ouren, husband of Annie ... 85 years. ... Funeral services at Pierce Brothers' ... 855 Figueroa. Friday at 11 a.m. ... flowers. Interment, Crown Hill.

PALMER. At Monrovia, October ... William Fleet Palmer, husband of ... Elizabeth F. Palmer and father of ... Mrs. Florence F. Cooper, and ... La Roy Smith. ... Funeral services will be conducted ... the chapel of the Little Church ... Cemetery, Friday, October 22, 2 p.m.

SAHL, October 19, at Bangor, Te... beloved husband of Mary Sahl, ... trude M., Mabel C. Sahl and ... Catherine. Mr. Sahl was a ... Funeral Friday, October 22, at ... from the chapel of Conway & ... 1031 South Grand avenue. ... at St. Paul's Church at 9 a.m. ... Calvary Cemetery.

SANFORD. Suddenly, October 20, ... beloved wife of Sidney Sanford. ... Funeral services today (Thursday) ... at the chapel of Golden & Martinez, ... ment private.

SHORTOCKS. The remains of Wilbur ... be shipped to Buhl, Idaho, for ... Pierce Brothers.

STRODE. October 17, Mary E. Strode, ... mother of Mrs. Ira C. Corbin, Mrs. ... Macaulay, Clarence R. Strode and ... Rose V. Strode. ... Funeral services today at 2 p.m. ... at Rosedale Cemetery.

WALTHER. October 19, at Pasadena, ... Loren D. Walther, husband of Grace ... Brother of Mrs. Alfred G. Wheeler. ... Services at the Funeral Home of ... Gaylord & Heath, Police of Pasadena.

WEBB. Funeral services for Edward ... held at chapel of Utter & Ruppe, ... 1276 South Grand, tomorrow (Friday) ...

WORSALL. Mrs. Mary A. Worsall, ... of H. W. Worsall, died at the ... Place and Mrs. Clara Hoffman, ... Huntington avenue, at the Los ... Funeral services at 2:30 p.m. ... story, today at 2:30 p.m.

WYLIE. At 1918 Tamarind street, ... her Wylie. ... Remains at Pierce Brothers' mortuary until funeral hour.

LODGE NOTICE.

West Gate Lodge, No. ... will confer the Third Degree ... (Friday) evening. Visiting ... Fraternity invited. ... ALONZO WACKERBARTH, W. M.

FUNERAL DIRECTORS.

C—B—E—&—S

Garrett & Company, 1237 S. ...

Utter & Ruppe, 4284 Sunset ...

BUY FLOOD CONTROL ...

The flood-control district of ... Angeles county yesterday ... a settlement with Emily L. ... and others for the needed for ... acres of land needed for the ... trol work in the Los Angeles ... The amount to be paid was ... praised at $3641.

HELPERS FOR BEE ...

The county bee ... to have more bees ... for he asks for ... ties, who are ... Authority was ... of Supervisors ...

CONSTABLE TOTES OFF WRONG DOG.

Lugs Hefty St. Bernard to Creditor, Instead of Tiny Pekinese Wanted on Writ.

Armed with a writ of attachment, a pair of gloves, a rope and a sack, Constable Stensland steamed up his flivver yesterday and started for the Warwick Apartments, at Eleventh and Lake streets, to "kidnap" a dog, as per an order of Justice Brown. The dog in question had been attached by Willis and Dean W. Chowning, of the Chowning Grocery Company, to secure payment on groceries valued at $40.45, said to have been purchased by Mr. and Mrs. W. W. Siebert, visitors here from Texas.

With the gloves on, a rope in one hand and the sack and writ in the other, the constable knocked at the door to the Siebert apartments. When the door was opened, he saw an enormous St. Bernard dog in the room.

"Heavens," he ejaculated, "such a large dog!"

"Well?" asked the dog's owner in frigid tones.

The constable explained his mission, and after a few parting tears and many objections on the part of the owners, he left with the rope, sack and writ under one arm and the dog under the other.

He presented himself to Dean Chowning, who only laughed.

"That's not the dog," said Mr. Chowning. "It's a little Pekinese dog, worth $150. There's more dog than money in that one you have."

The constable's arms went limp and the noble St. Bernard plopped on the sidewalk with all four big feet. Undaunted, he returned to the apartments and again went through the throes of attaching a dog. This time, after making sure he had the right dog, he halted his flivver in front of a dog and cat hospital on Figueroa street and reached in the back for the Pekinese. The dog was there, but it had been enjoying itself, having efficiently scrambled the rope, sack and gloves.

"These be dog days," said the constable, when he again climbed into his car and started for the Courthouse.

BOLD JEWELRY THEFT.

Burglars Steal Under Noses of Storekeeper and Clerks.

Jewelry valued at $5000 was stolen from the rear room of the Golden State Gem Company at 726 South San Pedro street last night, while W. C. Smith, the proprietor, and two employees were seated in the showroom at the front of the store, according to a report made to Detective Sergeants Bean and Smith.

The thieves cut the screen of a rear door and opened an unlocked inside door. The jewelry was packed in a sample case which was lying on a table in plain sight.

The theft was not noticed until the burglars had fled.

...JEWELRY.

...stolen through a rear ...window last night stole ...valued at $1000 from the ... of Mrs. M. Preese, 1545 ... avenue, Hollywood. ... a report to the Holly- ...station. Mrs. Preese ... theater at the time of ...

...UNION MISSION.

...Rescue Mission will speak ...Union Mission, 300 West ...

Draperies

—their part in

THE HOME BEAUTIFUL

Upon the harmony of fabric weave
—the blending of color tone
—the appropriate application of design
—depend the restfulness and cheerfulness of your home decoration

Our Drapery Department is in charge of a woman who knows the value of draperies in relation to the home.

Our corps of skilled designers and workers await your need. They will gladly aid you in carrying out your own ideas.

Complete Home Furnishers
Terms to Suit Individual Requirements

LYON McKINNEY SMITH CO
737-741 SOUTH HILL

FIND DENTON'S NECK BROKEN.

May Have Caused Death; X-Ray Finds No Bullet.

Hole Back of Ear is in Line With the Fracture.

Mrs. Peete's Past Reveals Passion for Diamonds.

A second post-mortem performed on the body of J. C. Denton at the Garrett mortuary last night by County Autopsy Surgeon Wagner showed that his neck was broken and that there is a perforation in the flesh just back of the left ear which is directly in line with the fractured vertebrae. There is no similar perforation on the opposite side.

Dr. Wagner said that he is not prepared to say that the perforation is that of a bullet or that the stroken neck was the cause of death. It is recalled that the body was dragged into the cellar, probably by a rope around the neck, which may have produced the fracture, occurring just between the axis and the atlas, or at the top of the spine.

X-ray photographs of all parts of the body, including the neck and head, failed to show the presence of a bullet. The examination was made by Dr. Clarence Jones, X-ray specialist, Dr. Wagner and Dr. Frank Webb, who made the original post-mortem. Detectives Jones, Hickok and Canto were present.

It is still conjectured that the bullet, if Denton was shot, may have passed clear through the body. The theory of shooting, however, is contradicted to some extent by the evidences of extensive bleeding, as gunshot wounds ordinarily bleed but little.

PASSION FOR DIAMONDS.

A new element was injected into the case yesterday when it was learned that an official investigation has been made of the history and actions of Mrs. Peete in the last fifteen years.

That Mrs. Peete has long had a consuming passion for diamonds and that on various occasions it required the good offices of her former husband, R. H. Bosley of Dallas, Tex., to avoid serious embarrassment, was revealed to the authorities, The Times learned yesterday. The names of Robert Poole of Coushatta, La., Mrs. B. M. Dobbs, of 4817 Reiger street, Dallas, Tex., Harry Faurote of Waco, Tex., and of certain officials in Philadelphia are under investigation in this connection, it was learned from the officers on the case.

A sensational story under investigation is that told by Detectives Duncan and Hall of Dallas, who were detailed to investigate the disappearance of a $700 diamond belonging to Mrs. Dobbs. This diamond, they say, was found in the possession of Harry Faurote, in Waco, said to have been a friend of Mrs. Bosley. Faurote shortly afterward committed suicide. No arrests were made. Detective Duncan was a witness in Bosley's suit for divorce from Mrs. Bosley, now Mrs. Peete. The decree was obtained on the grounds of "outrageous conduct."

Mrs. Peete yesterday appeared at the District Attorney's office to make certain corrections in her published story of the manner of Denton's murder. She was in conference for more than half an hour.

Although none of the officials would discuss in any way the visit of Mrs. Peete, it is known that she came voluntarily and her attitude before and after the conference indicated that she was not subjected to a gruelling. It is understood Mrs. Peete denies having said that she saw the murder of Denton or actually knew about it. She says her statement was, it is reported, that after Denton had shot the "Spanish woman" he left the house and that Mrs. Peete, now knowing he was murdered, thinks the Spanish woman and an accomplice did it with revenge as a motive. Attorney Hiarne Castberg, Mrs. Peete's counsel, said that her corrections were minor ones.

Accompanying Mrs. Peete were her husband and 4-year-old daughter and Miss Hal Bland of the District Attorney's office.

MORE BLOOD FOUND.

Perhaps the most important clew developed during the day was the discovery of bloodstains and clots in crevices of the basement stairway down which the body of Denton was dragged, according to the theory of investigators. Evidence of bloodstains, partly effaced by lime which had been sprinkled over them, also was found, the detectives said. These stains will be analyzed by Dr. Lyman B. Stookey and by Prof. Arthur R. Maas to establish definitely if they are human blood.

The value of these findings, investigators say, lies in the apparent corroboration of their theory that Denton was shot while in the kitchen and then dragged, still bleeding to the basement. In Mrs. Peete's new statement about the shooting of the mysterious Spanish woman by Denton, it was set out that the Spanish woman did not go into the basement while bleeding from her wound.

Another point which was investigated yesterday was the purchase by some one at the Denton home on Denton's account of large quantities of laundry soap, cleaning powder and chloride of lime. On June 2, according to records of H. A. Coomber's grocery store at 2720 West Seventh street, six bars of laundry soap and some cleaning powder were bought. Two days later four cans of chloride of lime were ordered and later three were returned. On June 12 twelve bars of laundry soap were bought. Mrs. Peete later paid this account by a personal check. Dr. Stookey and Prof. Maas are checking up on whether it was chloride of lime used on blood stains in the basement.

The grand jury investigation into the murder will be resumed Friday, it was announced at the District Attorney's office, and the Inquisition will be pushed forward without interruption. Only two witnesses have been heard thus far by the grand jury, and few of the details of the

(Continued on Twelfth Page.)

FRESH TACK IN HANDLEY CASE.

Suit of Official's Widow to Recover Hotel Stands.

While Woman Presses Proofs She Was His Partner.

Affidavits Throw New Light on Business Tangles.

Although Judge Shenk held yesterday that the complaint of Mrs. Elizabeth A. Handley, widow of Lorin A. Handley, State prohibition director, who was killed recently in an auto accident at Lodi, against Mrs. Elizabeth Lamb to recover possession of the Stratford Apartments, for an accounting of the rents collected and for the appointment of a receiver, was sufficient, affidavits that were filed by Mrs. Lamb in court added another phase to the situation. The court overruled Attorney Swartz's demurrer to the complaint and the case was continued until this afternoon to give Attorney Nathan Newby time to read the affidavits and prepare counter-affidavits for the complainant.

In her personal affidavit Mrs. Lamb states that she was a partner with Mr. Handley in the purchase of the leasehold interests in the Stratford and Murray apartments; further, that at the time of Mr. Handley's death she was a joint partner in the two apartments and in full charge under an agreement.

Mrs. Lamb's affidavit further sets forth that on September 14, last, she made a lease of the furnishings of the Murray Apartment to Miss A. H. Martin for $19,000. The papers were placed in escrow, it is further set forth, and Attorney Swartz was to close up the transaction and turn over the proceeds to Mrs. Lamb as authorized by Mr. Handley as to his one-half interest.

The transaction was closed and Miss Martin placed in possession, the affidavit states. Miss Martin operated the Murray as owner until September 20, collecting the rents, when she surrendered the apartments to Mrs. Lamb and undertook to rescind the purchase agreement. Mrs. Lamb says she was compelled to resume charge of the apartments and has brought suit against Miss Martin for the balance of the purchase price of the Murray lease.

On the ninth, inst., Mrs. Lamb says, Mrs. Handley went to the former's agent, took charge of the funds and continues to collect the rent. Being a partner of Mr. Handley, she states, Mrs. Lamb claims the right to a return of the funds "wrongfully appropriated" by Mrs. Handley. She styles Mrs. Handley's acts in the affidavit, as high-handed, "in total disregard of the rights of the defendant."

Mrs. Lamb and Mr. Handley bought the leasehold interests of the Stratford for $31,000, paying $20,000 in cash and giving a chattel mortgage for $11,000, the affidavit sets forth; further, that Mr. Handley and Mrs. Lamb borrowed $3000 under an agreement to give a second mortgage on the Stratford.

Affidavits were filed also by real estate salesmen and others, stating that in conversations with Mr. Handley he informed them that Mrs. Lamb was a partner in the ownership and management of the Murray and the Stratford apartments and that she had put some money into the enterprise.

Katherine Casey, house clerk at the Stratford, in her affidavit, states that Mr. Handley introduced Mrs. Lamb to her as his partner. Other affidavits were by W. H. Harris, Thomas Berry, E. M. Swarts and A. G. Davenport. Mr. Handley was in court, but Mrs. Lamb did not appear in person.

FILE FIFTH LAWSUIT IN MAYO ROW.

This Time it's Actor Who Goes to Court Seeking Divorce for Mental Cruelty.

Suit No. 5 in the series of Mayo matrimonial difficulties was filed yesterday by Frank Mayo, cinema star, when, in a complaint for divorce, he charged his wife, Joyce Eleanor Mayo, with mental cruelty. Mayo based his action on various charges made by his wife in her court complaints.

Mrs. Mayo first started suit for separate maintenance several weeks ago, on the ground of cruelty. As a result, Dagmar Godowsky, a film actress, sued Mrs. Mayo for libel. Both suits were dropped and so was another in which Mrs. Mayo asked for separate maintenance. She then started an action to recover back alimony, which she declared her husband had failed to pay, according to a reputed agreement. Mr. Mayo's complaint for divorce completes the total of five suits.

Canadian War Hero is Dead at Home Here.

Lieut.-Col. James A. Cantlie, Jr., prominent Canadian and nephew of Lord Mount Stephen, one of the builders of the Canadian Pacific Railway and a founder of the Bank of Montreal, died early yesterday morning at his residence in Altadena. He came here from Montreal two years ago and recently bought the Cameron home at Mariposa and Santa Rosa avenues.

Col. Cantlie raised several Canadian battalions for service in France. His brother, Col. George Cantlie, commanded the famous Canadian Highland forces overseas.

Col. Cantlie leaves his widow, two sons and a daughter. The body will be taken to Montreal for the funeral and burial.

Wars With Handley's Widow for Estate of Dead Dry Chief.

Mrs. Elizabeth Lamb.

RENTS ON DOWNWARD WAY

Commerce Chamber Fight on Profiteers Brings About Material Reductions.

Continued refusal of the housing bureau of the Chamber of Commerce to countenance profiteering has resulted in material reductions in rents, notably in the cases of furnished rooms, apartments and bungalows, according to a statement by Secretary Wiggins of the chamber yesterday.

"The housing bureau has been impressed during the past several days with the fact that rents on rooms, apartments and bungalows are coming down," said Secretary Wiggins. "The housing situation, so far as tourists are concerned, is getting less serious each day and this is due largely to the fact that large numbers of persons who have been holding their available living quarters at too high a figure, have decided to come down in their charges.

"The bureau has listed several score places this week, which were refused listing until a reduction was made. The rent gougers have been made to realize that they cannot be as independent as they thought they could. After holding out for excessive and disproportionate rents for several weeks and seeing that no mad rush was made to grab their offerings, they have come back to the housing bureau in a different mood and fixed more reasonable prices.

OVERCHARGES REPORTED.

"The tourists know what they want to pay and will not part with any more money than they have allotted themselves for rent. Many of them have reported to us that the quarters offered at high figures in many instances are actually worth less than half the amount asked. Since the tourists began arriving in large numbers the profiteers who thought all they had to do was to fix any figure that came to their minds and sit back and wait to take their pick of clamoring applicants, have found they had another thought coming and that they misjudged the temper of the newcomers.

"My own idea is that rents, like everything else involved in the cost of living, are due for a decline to a much lower level. It may be some months before the effect of this is felt by the permanent residents of Los Angeles, but our housing bureau's records, show that the tourists will benefit by it this fall and winter."

Secretary Wiggins said he had received a letter from the manager of a Canadian tourist bureau asking if quarters for several hundred persons from the Dominion could be found here at reasonable rates. The writer said scores of Canadians had complained of being imposed upon in the matter of rent and other charges while here last winter and they would not come back this year if their experience was to be the same. Secretary Wiggins replied that, while the housing bureau has no control over individual landlords, it will make efforts to have some sort of an arrangement made whereby the Canadians shall know before starting for Los Angeles what their rents are to be.

CROWD OF APPLICANTS.

The housing bureau was besieged by an unusually large number of applicants yesterday, there being fifteen or twenty in line from opening to closing time. Each of the room or homeseekers was referred to one or more places for rent at figures which officials of the bureau regarded as fair and reasonable.

"We have enough justly priced places on our list to be able to send every applicant away with something in sight," said Secretary Wiggins. "Since the bureau was started last year we have found homes or rooms for more than 70,000 people and we are greatly encouraged by our success thus far this fall. After more of the profiteers realize that it is better to rent their homes, apartments or bungalows at a reasonable rent and have them occupied than it is to hold them at exorbitant figures and thus keep them empty the situation will look better than it does today."

Among the instances in which the bureau refused to list rooms yesterday was one in which a man in the 1800 block on South Bonnie Brae street wanted $60 a month for four small, unfurnished rooms without any kitchen accommodations. He wanted to retain the kitchen for his own use and occupy the back porch for sleeping purposes. In another case a woman living in the Wilshire section wanted $100 a month for a single room without a private bath and wanted only a masculine tenant. A third case was one in which a woman wanted $125 a month for a two-room apartment with an inhibition against the use of the elevator or telephone after 10 p.m. or the entertaining of visitors after that hour. These three cases are but typical of hundreds.

BLAMES SPECULATORS.

O. A. Vickrey, president of the Realty Board, let it be known yesterday that he is a victim of the house famine. He is living in a hotel because he cannot find a suitable house just at present.

"I also have a first-hand experience showing the sagacity of acumen of easterners when it comes to making money on living quarters," said President Vickrey. "I sold my house to an easterner for $45,000 and in less than two years he had sold it for $65,000.

"Too much emphasis cannot be given the fact that 95 per cent of the rent profiteering going on here is being done by nonresidents of Los Angeles—fly-by-nighters and outrage perpetrators who have come here to make a quick financial killing as a result of the house shortage, which is general throughout the country. In the meantime Los Angeles gets a black eye and the property owners and legitimate real estate men of the city are thought to be the guilty parties. I don't think any words are too strong to denounce and hold up to public contempt these exorbitant profit takers who care nothing for the good name of the city and are concerned only in gouging from the tenants every single penny they can get. In my own office I have seen leases on apartment-houses change hands half a dozen times, each seller making a big profit and each new purchaser increasing rents, but there is no law to stop this despicable practice.

"The United States Housing Corporation of the Department of Labor made a thorough investigation of housing conditions throughout the country and reported that it costs the owner of a residence 9.6 per cent of his original investment every year to maintain the property and that 6 per cent is a fair profit. This means that rents should yield annually 15.6 per cent of the total value of the property. In the instance of apartments, the maintenance cost is 14.2 per cent a year, and the profit is figured at 8 per cent, making 20.2 return on the investment legitimate."

MAKES ELEVEN AUTO KILLINGS.

Hollywood Child Slain While Playing Near His Home.

October Fatalities' Record Increased by Tot's Death.

Reckless Truck Driver Given Thirty-Day Jail Term.

Making the eleventh person to be killed by automobiles this month, Victor Morell, 3 years of age, of 1053 Sunset Boulevard, was struck down while playing in the street in front of his home late yesterday afternoon. William H. Ross of 904 West Third street, driver of the death car, was not held by the police as the accident was said to have been unavoidable.

From what the police were able to learn Mr. Ross was driving west on Sunset Boulevard at a moderate rate of speed and the child darted in front of the machine and was crushed against the pavement.

Rushed to St. Vincent's Hospital by Mr. Ross, Victor was treated for a fracture of the skull and a broken right leg. He lived only a short time. Following their investigation, the police said no action would be taken by them until after a Coroner's inquest.

F. Valencia, a truck driver, convicted before Police Judge Chambers of having driven his machine in a reckless manner through the Central Market on October 10, was yesterday sentenced to thirty days in the City Jail. Three witnesses said his truck knocked down and painfully injured three pedestrians in the market street and almost wrecked a number of other automobiles.

Convicted of having driven his automobile on the wrong side of the street and as a result knocking down and painfully injuring John Gardenas, a switchman, at Seventh and Alameda streets, S. K. Thompson of 1734 East Washington street, was sentenced by Police Judge Chesebro to serve fifty days in the City Jail or pay a fine of $50. Thompson paid the fine.

Clyde Johnston Loses Demurrer in Loot Charge.

The demurrer on technical grounds filed by Clyde Johnston to the complaint of the city of Los Angeles, which is seeking to recover from him $29,066, declared to have been received by him as clerk in Police Judge Chesebro's court, and not accounted for, was overruled by Judge Shenk yesterday.

Mr. Johnston, who was indicted by the grand jury, following the discovery last August, that the safe in Judge Chesebro's court had been broken into and robbed, is out on bail. He denies that he had any hand in the looting of the safe.

"Sole Agents for Buescher True-Tone Saxophones"

Jack Regan
166 No. Mentor St., Pasadena
Fifteen Years on the Orpheum Circuit.
Instructor Pasadena Military College
Mr. Regan Uses Exclusively the
Buescher True-Tone
SAXOPHONES

The saxophone is the most popular of all instruments and within sixty days you can learn to play it—if you read music even less time will be required.

The mellow, easy-flowing notes of this instrument are especially attractive to all. With piano accompaniment for dances, parties and evenings at home, for quartette or sextette, the Saxophone holds a place that can be taken by no other instrument.

Parents who have the best interests of their children at heart should investigate the possibilities of this instrument. As an aid to deep breathing and its consequent improvement in the player's health, the Saxophone is especially recommended.

Easy to Learn—Easy to Play
You Can Learn the Scale in 30 Minutes

History of the Saxophone and Complete Catalog Sent Free. Write Today

Easy Terms if Desired

FRANK J. HART
SOUTHERN CALIFORNIA MUSIC COMPANY
332-334 SOUTH BROADWAY, LOS ANGELES
Riverside Long Beach San Diego

The People and Their Daily Troubles

American Girls as Throne Snatchers Are Big Failure.

BY JANE DIXON.

Poor Prince of Wales!

Every American girl who bestowed upon His Highness the honor of a fox trot during his recent visit to these shores is credited with having knocked a durable dent into the royal heart.

If we were to believe the jibberings of the society columnists, especially of those running to the saffron form of journalism, "Edward P." must be possessed with a heart of putty and the soul of a he-vamp.

Again, if we are to believe these same full-page thrillers at least six American heiresses are just one leap away from the British throne, so that the only way the crown business can be settled is by allowing the fair candidates to cut the cards for it.

How silly!

Edward of Wales is a fine, upstanding, clear-eyed, clean-minded English lad.

He behaved while our guest as would any other well-bred youth in whom the spirit of democracy and love of fun hold definite place.

On those occasions when he partook of the hospitality of our homes he frankly enjoyed his freedom, scattering his attention and his dances impartially, always remembering the conventions which hedge a prince even on his play day.

Any one remotely acquainted with the traditions of the British throne knows the Prince of Wales will not marry an American girl.

Most of those who know the American girl will agree this is the Prince's misfortune. Perhaps the Prince himself is aware of it.

But this does not change the prima facto, which is, that royalty must today, more than ever before, protect its own skin by mating with royalty.

The example of admitting a commoner to the most sacred seat in the inner circle might well prove disastrous to crowns and coronets. "Safety first" is the royal rule of marriage. There is no reason to believe a clever young price like Edward will depart from the rule.

Edward may marry for love, yes, but love within the bounds of royalty.

There are several beautiful and romantic European princesses any one of whom is worthy to light the fires of love in the heart of Wales.

We want to believe our real American girls felt much as did the Prince regarding possibility of international alliance; that they danced and frolicked and maybe flirted a bit; but that when the party was over they went away on the arm of their big, good-natured American suitors, who will in time place on their heads the crown of happy wifehood.

It is to be hoped the next time "Edward P." visits us—we sincerely hope there will be a next time and that right soon—he will bring "Mrs. Edward P." with him.

Then we shall be spared the blithering balderdash anent American girls as throne snatchers.

PROFESSIONAL GOSSIP.

A quaint calling, surely, that of professional gossip.

In Arabia, where strange customs and odd desires are part and parcel of the populace, the ancient and honorable profession of gossip as practiced by some of the very best people.

Students receive a degree in the do in the serious science of medicine, social science of gossip, just as they

Man or woman with a G. D. (Doctor of Gossip) attached to his or her name is quite as highly respected in the community as an M. D. If any, the balance of favor is for the G. D., whose agile tongue can do more damage than the plague and whose power for good is in exact ratio to its power for evil.

It is the business of the professional gossip to circulate about his community gathering all the news, jokes and twaddle. These he wraps into neat word packages for instantaneous delivery.

Having collected his wares, the gossip goes about their distribution.

He visits the homes of his clients.

Visualize the picture—the family gathered about, nibbling sweetmeats, sipping Arabian equivalent of tea, palpitating to the tales of the loquacious G. D. as he retails this or that delightful morsel of news. And coloring it, of course, to suit the mood and the moment.

A paying profession?

Undoubtedly, depending upon the glibness of the practitioner.

A clever gossip with personality and imagination "gets away with murder."

He operates on the piece work basis, so much per story. Certain G. D.'s celebrated for their agility of tongue and readiness of wit are retained by the year. They have their regular clintele. They will not answer outside calls.

So far as we are able to learn, no restrictions are placed upon the tattlings of the gossips. They have fixed the ethics of their own profession. Filibusters in the ranks are frowned upon by honest practitioners, but they have their following just the same. They are to the Arabian public what "yellow journals" are to the newspaper game in more progressive countries.

Miles certainly make a difference.

Over on this part of the globe the gossip is cordially disliked and distrusted.

No sane person will give the tattletale standing room in his or her home. We might pay such a one to stay away, but never to "come through."

To be labelled "gossip" is to suffer a stigma no amount of wit or wisdom will wipe out.

At that you and I know quite a number of persons who would get along great in Arabia.

LETTERS TO "THE TIMES."

Make It Universal.

LOS ANGELES, Oct. 19.—[To the Editor of The Times:] Your editorial entitled, "A Japanese Example," is excellent. Permit me to suggest that our country is very much in need of an impartial restriction of immigration. Would not such a law solve our Japanese problem without needlessly offending Japan? Would not all sections of the country unite on such a law? A well considered and highly indorsed bill for that purpose was introduced in Congress last May. Why not push it?

R. L. BRUCE.

Four-Wheel Insults.

LOS ANGELES, Oct. 18.—[To the Editor of The Times:] Won't you use your whole influence to shield our city from a new disaster which threatens in the form of that kangaroo car, incorrectly dubbed safety cars. (Watch them leap.)

Only because experienced men are in charge of these cars have serious accidents been avoided. Valuable as these cars may be in outlying districts, it is a travesty on our rights and an insult to our city to have them on Broadway. What will our eastern friends say of a city evidently too poor to pay enough car fare for a two-man car? Running cars is a two-man job, and plenty of job at that.

Tonight at 5:15 twenty people entered the car at Seventh and Hill. Eight of these wanted change, six called for transfers, one asked for information. All this required several minutes and the car was almost up to the next corner before the work was completed. Suppose the motorman had been required to do all this at least several times through the downtown district. And each succeeding car causing an equal delay! The result is open to conjecture. Now add to this the delay occasioned by the fact that more of these cars are needed, as they are much smaller than the regular size. "Do not talk to the motorman" was good advice. Now the company repudiates it, endangering the public, only to save a paltry sum. When the ordinary motorman is in charge—well, God pity us! We'll need all the safety contrivances which these cars have. Delay will be secondary—we'll be glad to get home alive. The main features of safety could readily be installed on ordinary cars, and safety would be there; times two.

If increased car fare is needed, let the company have it, but spare our city from these leap-frog contrivances, with its four feet bunched at its center. We don't want jitneys, but no amount of coaxing will keep them away if the railway companies insist on disgracing us.

FRED C. LANG.

Medical Amendments.

LOS ANGELES, Oct. 18.—[To the Editor of The Times:] In an article printed by The Times a few days ago, published presumably by one of the twenty-seven varieties of medical cults who are endeavoring to deceive the public and who wish to do away with all public health laws, including vaccination, the writer represents himself as a physician from Long Beach. His statements are misleading and do not represent the consensus of opinion of the regular medical profession. There is absolutely no difference of opinion among educated physicians of the very great value of both vaccination and vivisection. Of course, it is not difficult to find individuals who for one reason or another are willing to speak derogatorively of these measures. Negation in this world means nothing. It depends entirely upon who makes the negation. In 4,000,000 young men who were vaccinated in the United States Army, not one died from the result of vaccination. Evidently the Army and Navy think well of it. California already has a law exempting children from vaccination whenever the parent is opposed to the practice. American law does not recognize the right of the individual to do as he pleases when his acts endanger the life and health of his family or his neighbors.

As to prohibiting vivisection, proposed by the misguided and supported by the misinformed, it prohibits the experimentation on rats, rabbits, guinea pigs and dogs, regardless of whether the experimentation involves any cutting or causes any pain. It would stop the progress and destroy the development of California's resources. We certainly urge a negative vote on this as well as to prohibit vaccination.

JAMES T. FISHER.

"Pans" the Opera.

LOS ANGELES, Oct. 18.—[To the Editor of The Times:] When we received the announcement of the Scotti Grand Opera Company we read with interest that, "The scenery has been specially designed and built in the famous ateliers of the Metropolitan Operahouse, being exact replicas of the productions which delight the musical cognoscenti of New York. No similar enterprise of the size and magnitude of the Scotti Grand Opera Company has ever before been attempted, bringing as it does to music lovers in the cities included in the itinerary the opportunity of hearing for the first time grand opera as it is given at the Metropolitan Operahouse, with the same stars and upon the same scale of Metropolitan magnificence."

Having been stuck before by this Metropolitan magnificence we had a suspicion that the man who wrote this must have been with Barnum's circus, so was not surprised when with the opening performance we heard what I thought was the poorest performance of "Boheme" ever given in Los Angeles. Florence Easton's Mimi was very unsatisfactory both as to voice and mannerisms, the "Ode to the Overcoat" the worst fizzle ever attempted in opera in Los Angeles, and Orville Harrold's bawling, weepy squeal at the death of Mimi reminded me of a fat, overgrown boy when someone had stolen his all-day sucker. Ye gods, is that the Metropolitan way of expressing sorrow? These people are always there with the photographs and they always have the reporters lined up and some go the length of having books printed about themselves, but when it comes to delivering grand opera they are not there, for they have not the voice. The fact is, 58-year-old Agostini and Queena Mario of the little Gallo Opera Company can sing all around these people. "La Tosca" was a satisfactory performance, but the rest pitiably weak. Jean Gordon in "Il Trovatore" was satisfactory and Leon Rothier as Mephistopheles saved "Faust," although that funny little brass band in the soldiers chorus must have been "Metropolitan magnificence." If the promoters of grand opera want to make opera permanent in Los Angeles suggestive advertising won't do. We want real singers and a real orchestra to support it. The can be a secondary attr certainly was this time. can well afford to [illegible] of semaphore system to tel ence when not to applaud ing what little good [illegible]

Making More Money.

Helps Helpless Husbands and Gets Well Paid for Development of Original Idea.

When Miss Dora Meade graduated from Wellesley all of her friends took it for granted that she would go in for one of the more "high-brow" profesions—that she would become an interior decorator, or an expert in languages, or even a lawyer. But Miss Meade knew that all these roads were closed to her. They necessitated long study and a period of apprenticeship during which she would be poorly paid. So, as she was face to face with the problem of making more money in a hurry, Miss Meade shocked her friends by selecting a career to which they referred as "sordidly commercial." To be quite frank, she took a position in one of the New York department stores.

"And I always thought that Dora would accomplish big things," was the comment that ran through her circle of acquaintances. Now Miss Meade is making—but that's getting ahead of the chronological order of the story.

One of the first things which she noted from her position behind the counter was the difficulty which most men had in selecting gifts for their wives, their friends or their feminine relations.

Most of them would buy something in a hurry and then rush out with the consciousness that the gift wasn't at all what it should be. It was because of this that Miss Meade suggested to the management of the store the establishment of a "Personal Shopping Bureau," to be at the disposal of every one, but to be particularly a sort of "first aid to harassed husbands." The idea was accepted and Miss Meade was placed in charge of the bureau, a position in which her college training stood her in good stead.

Now, as she says, "it's a poor day when I don't help at least fifty men out of their shopping difficulties, in addition to handling the wants of almost as many women. Oh yes, I'm well paid for it—and that's one of the beauties of working under present-day conditions. Novel ideas and ability are substantially rewarded."

GASOLINE ALLEY—BILL AND AMY HAVE AN EVENING OUT

Bedroom Furniture Specials

—A few of the many phenomenal values now being offered

At Barker Bros.!

A Solid Mahogany Bed

—in finishes of either mahogany, walnut or ivory—

for

$52.50!

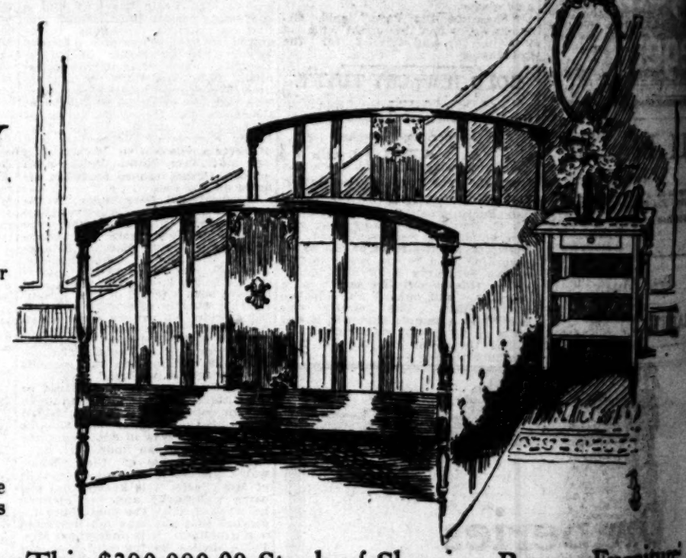

This bed, with its pleasing lines, is adaptable to many types of bedroom furnishings. It is a significant value at its sale pricing.

A Few of the Other Features in This $300,000.00 Stock of Sleeping Room Furniture

There is a charming TRIPLE-MIRROR IVORY DRESSING TABLE at $32.

A SOLID FUMED OAK CHIFFONIER is marked $34.50.

A DAMASK-UPHOLSTERED CHAIR OR ROCKER, in mahogany, ivory or walnut, is priced $21.50.

SOLID MAHOGANY BEDS, full or twin size, may be had finished in walnut or ivory if preferred, and are wonder-values at, each, $45.00.

Blankets and Comforts!

Entire $25,000.00 Stock

At One-Quarter Off!

GOOD NEWS FOR HOTEL AND APARTMENT MANAGERS

This is really a very **exceptional** opportunity to purchase your needed supplies of worthy Bedding and save a substantial sum of money by doing it **at once.**

BEDSPREADS, as well as Blankets and Comforts, are included in the special offerings.

Imported Linens 25 to 50% Off

(Scarfs, Centerpieces, Doilies, Etc.)

Three Amazing Values in Fiber Furniture

For the week-end selling, three very special offerings in Fiber Chairs and Rockers are the attraction of the Reed Furniture Section.

They are—

A Chair or Rocker, upholstered in [illegible] having loose cushions—a sumptuous value for $25.00.

A Chair or Rocker, upholstered in [illegible] extraordinarily low at $21.75.

A shell-shaped Chair or Rocker in all-fiber [illegible] $17.00.

Watch Our Daily Newspaper Advertisements for the Announcement of Our

Pre-Christmas Toy Opening!

Keep Education Free—Vote "Yes" on Amendment 12!

Complete Furnishers of Successful Homes

Barker Bros

ESTABLISHED-1880

Broadway Between Seventh and Eighth

UNITY STORE

MEMBER SO. CAL. RETAIL GROCERS ASSN

Look for this sign

Mrs. Housewife, it is to your advantage to look for and patronize the UNITY Grocer in your neighborhood. His business methods mean economy in marketing. His wide range of merchandise makes possible the carrying out of every carefully planned menu. The dependable quality and uniformity of UNITY Products assure satisfaction in preparing meals.

At each UNITY Store you deal personally with the actual owner. His every desire is to please you fully and absolutely. You may rely upon fair dealing, accommodating service, and real courtesy.

Stop at the UNITY Store in your neighborhood today. Get acquainted with the proprietor. You will find him a neighbor and a friend. You will find his shelves stocked to fill every need in fancy and staple groceries. UNITY methods mean true market-basket satisfaction.

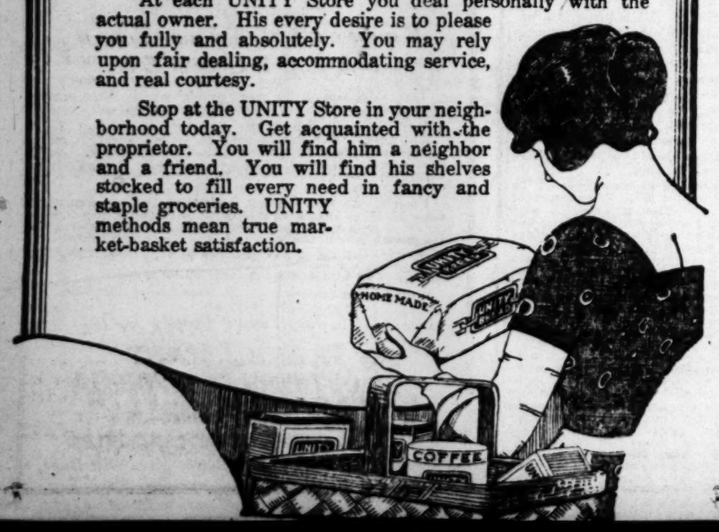

ubles

CNING OUT

delivering grand
there, for they
The fact is, $5-
nd Queena Marie
Opera Company
ed these people.
satisfactory per-
ut pitiably weak.
Trovatore" was
con Rothier as
ved "Faust," al-
little brass band
must have been
fidence." If the
d opera want to
ent in Los Ange-
rtising won't do.
re and a real or-

chestra to support it. The s
can be a secondary affair, so
tainly was this time. Los
can well afford to install
of semaphore system to tell the
ence when not to applaud, th
ing what little good stuff we

J. H. OKE

HIGHWAY CONTRACT AWA

A contract was let by the
visors yesterday for the
tion of a new highway on
Drive, west of Hollywood.
McLane was the successful
the price to be paid being
$69.30.

Specials

ow being offered

s..!

eping Room Furniture

LSTERED CHAIR OR ROCKER,
lnut, is priced $21.50.
Y BEDS, full or twin size, may be
ivory if preferred, and are won-
0.

Amazing Values
in
r Furniture

k-and selling, three very special offer-
rs and Rockers are the sensations of the
ection.

Rocker, upholstered in brown tapestry
ions—a sumptuous value for $22.75.
Rocker, upholstered in cretonne—priced
r at $21.75.
ed Chair or Rocker in all-fiber — only

Daily Newspaper Advertisements
he Announcement of Our
stmas Toy Opening!

t 12!

Broadway
Between
Seventh
and
Eighth

Which Bridge should a woman choose?

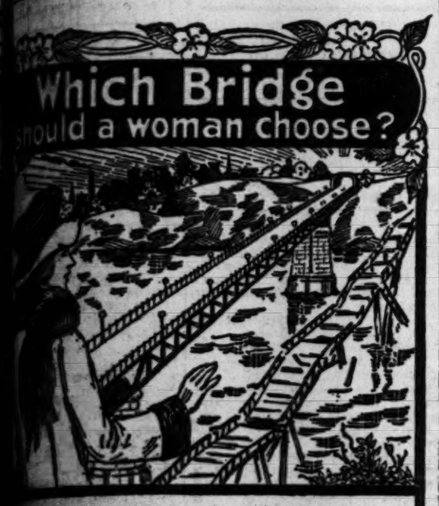

The Weak or the Strong One

If you see before you a strong and safe bridge leading to your goal, would you ignore it and choose some insecure and tottering structure?—

If you were offered sure aid in time of trouble would you hesitate to accept it?—

The answer is simple—you would choose what all evidence proved to be the safe way—and you would risk nothing in useless experiments.

Why then do some women risk one of their most precious possessions—their health—in trying medicines of unproven value, when everybody knows that the most successful remedy for woman's ills is Lydia E. Pinkham's Vegetable Compound. Here is more proof:

Gainesville, Tex.—"For three years I suffered untold agony each month with pains in my side. I found only temporary relief in doctor's medicine or anything else I took until my husband and I saw an advertisement of Lydia E. Pinkham's Vegetable Compound. I mentioned it to a neighbor and she told me she had taken it with good results, and advised me to try it. I was then in bed part of the time, and my doctor said I would have to be operated on, but we decided to try the Vegetable Compound, and I also used Lydia E. Pinkham's Sanative Wash. I am a dressmaker and am now able to go about my work, and do my housework besides. You are welcome to use this letter as a testimonial as I am always glad to speak a word for your medicine."—Mrs. W. M. Stephens, 208 Harvey St., Gainesville, Texas.

Don't Experiment—Insist Upon

Lydia E. Pinkham's Vegetable Compound

LYDIA E. PINKHAM MEDICINE CO., LYNN, MASS.

MILK AND CREAM
SATISFACTION GUARANTEED
Orders to all sections of the city and Hollywood. We have our own dairy farm
Prompt attention. Your patronage will be appreciated. Phone us for service.
Guernsey Corp., 798 Towne Avenue
LOS ANGELES

Free Music Roll Library for All Our Player Piano Buyers
BARTLETT MUSIC CO.—410 West Seventh

The Standard Beverage of people who demand Flavor, Quality and Satisfaction.

Known everywhere—Buy it by the dozen for your home.

ANHEUSER-BUSCH
ST. LOUIS

Visitors cordially invited to inspect our plant.

Channel Commercial Co.
F. A. Heim
Distributors Los Angeles, Calif.

Budweiser

SOCIETY.

BY VIRGINIA WOODS.

Attractive Wedding.

A floral setting of pink chrysanthemums in tall baskets massed with palms and ferns in a garden effect made a picturesque background for the wedding ceremony which last evening united Miss Edith Whitaker and Harold W. Butler. The service was read by Dr. Hugh K. Walker at the home of the bride's parents, Mr. and Mrs. M. T. Whitaker of 815 West Eighteenth street.

Mr. Whitaker gave his daughter in marriage and Miss Pansy Whitaker was her sister's maid of honor. She was frocked in taffeta that was the same color of the Los Angeles roses she carried. It was combined with blue tulle, the exact shade of the delphinium in her bouquet.

The bride was handsomely attired in a French gown of white brocaded satin, cut short—her long tulle veil crowned with orange blossoms forming the train. Her shower bouquet was fashioned from white cyclemen and lilies of the valley. Richard O'Neil stood with Mr. Butler. One hundred guests witnessed the ceremony, after which there was a buffet supper and reception. The couple left for a two weeks' trip and upon their return will reside at 2710 Manhattan Road, Hermosa Beach.

For Maj. and Mrs. White.

Maj. and Mrs. W. R. White of the Presidio, who are guests of Mrs. Gertrude Black in Beverly Hills, were last evening honored at a dinner party presided over by Mrs. Black. Her guests were Mr. and Mrs. Frank Griffith, Mrs. Edwin T. Earl, Mrs. Nathaniel Wilshire, Mr. and Mrs. A. L. Cheney, Miss Elsa Morphy, Allan Morphy, W. G. Van Felt, W. R. Millar, Prescott Scott and R. D. Mathews. Mrs. Black and her guests spent the week-end in Coronado.

Alumni Luncheon.

Members of the alumni association of National Park Seminary enjoyed a luncheon at the Mary Louise tea room yesterday that was one of the attractive affairs of the week. The guests were: Mmes. Marion Churchill McCartney, Elmer Biggs, Richard Culver, Walter Brewer, Charles Allen, Agnes Roach Daniel, Hamilton Fay, Mott Montgomery, Walter Smith, McCarthy, S. R. Whiting, Roulston; Ida Crowell, Caroline Cox, Jane Duffie, Brown, Lucile Evans, Corinne Kengel, Marjorie Lysle, Van Zant, Zerheyea, Lucia Railsbach and Mildred Thomas.

Mr. and Mrs. Elbe.

Mr. and Mrs. Walter Elbe are to be hosts at a supper party on Sunday evening at their home on Van Ness avenue. There are to be twelve guests.

Back from Paris.

Dr. Joseph Choate, physician and surgeon of this city, is home again after a four months' stay in Paris, where he and Dr. Jean Francz have offices in the summer season. He was one of the physicians attending Olive Thomas at the time of her tragic death. On the same steamer, the Olympic, was Raymond Gould.

For Mr. and Mrs. Garland.

Over at the Midwick Country Club on Halloween Night, Mr. and Mrs. W. W. Mines are to entertain at a dinner-dance in honor of Mr. and Mrs. William May Garland, who have just returned home after being away all summer, he in Europe and she in New York and Newport. There are to be about forty guests.

For a Visitor.

A charming tea for young matrons, and complimenting Mrs. W. R. White, wife of Maj. White of the Presidio, was that at which Mrs. Frank Griffith of 2122 South Western avenue was yesterday hostess. Chrysanthemums in yellow, pink and white were used about the house and on the tea table. There were sixty guests.

Mr. and Mrs. Herron.

Mr. and Mrs. Rufus H. Herron and their son, Paul A. Herron, who have resided in Santa Barbara for nearly four years, have returned to Los Angeles, much to the delight of their numerous friends, and have taken a house in the Wilshire district at 227 South Wilton Place, where they are to reside permanently.

By Mrs. Walsh.

Mrs. Frank Walsh was hostess at a bridge-luncheon at the Los Angeles Country Club Tuesday, having a dozen guests.

For a Bride-Elect.

Miss Helen Houser, who is soon to marry Lawrence Kingsbury, was the motif yesterday for an attractive luncheon at which the hostesses were Miss Gwendolyn Howard and Miss Ruby Kingsbury.

For British Guest.

Miss Hope-Clarke of London, house guest of Mrs. Erasmus Wilson, is to be complimented today at a luncheon at which the hostess is Mrs. Homer Eads, late of San Antonio, Tex.

Supper-Dance.

A guest list of seventy is anticipating the supper-dance that Mr. and Mrs. Kirk Johnson of Beverly Hills are to give tomorrow evening.

For Mrs. Wilshire.

On Sunday, next, Mrs. Nathaniel Wilshire, who is soon to leave with Mrs. Robert Rowan for an extended visit in New York, is to be complimented at a luncheon at which the hostess will be Mrs. Edwin T. Earl.

Mrs. Wright.

A dozen guests were entertained at luncheon yesterday by Mrs. Irving Wright at the California Club.

Personals.

Mr. and Mrs. Ralph S. Johnstone of Honolulu are to arrive here on a visit in a few days. They are now at the Ambassador Hotel in Santa Barbara.

Damaged Chimneys.

W. R. Ziegler, 51130, is prepared to attend to them.

BRUISES WIFE WITH DOLLARS.

Husband Flies Into Rage at Being Asked to Repay Money to Spouse.

The question was raised in Judge Craill's court yesterday what the particular brand of cruelty it is when a husband throws silver dollars at his wife, said dollars striking her on the head and raising lumps. This episode occurred in the married life of Mrs. Helen C. Hetherington, who sued for divorce on the ground of cruelty and was granted a decree.

She told the court her husband, George R. Hetherington, borrowed $4 from her. He lost his temper when she asked him to repay her and threw the silver dollars at her. They hurt her head, she said. He also had pinched and struck her and pulled her out of bed by the hair, she testified.

"One o'Clock Saturdays" Bullocks Los Angeles Bullock's Closes Saturday at One o'Clock Every Saturday Throughout the Year Bullocks Los Angeles "One o'Clock Saturdays"

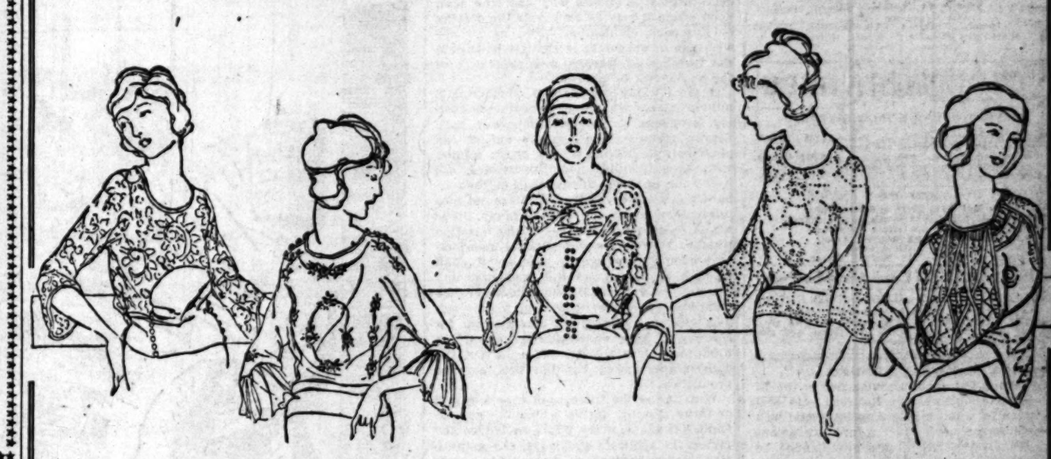

Over-Blouses in Suit Shades of Rare Beauty at Bullock's

—Light, delicately colored blouses have their charm, surely; but one stops automatically to marvel at the colorings, the rich braidings with metal threads, the youthful, wide sashes; the hand-painted French festoons that make wonderful and alluring the new Suit Blouses, in the Dark Suit Colors, that have come to Bullock's.

—Oriole, Aztec, Orient Blue, Bisque, Malay are some of the shades in which these over-blouses appear.
—One delightful, dark brown Crepe Georgette blouse is allover embroidered with self-color silk and fine gilt threads.
—Another of crepe is in the Aztec shade of brown, and has a deep sash-peplum of mirror satin that ties at the back.
—Another in this lovely Aztec brown crepe has a bold design French knot emgroidered in bisque yarn.
—Yet another of dull, unglinting black crepe has been hand-painted in tiny French flower festoons.
—There are many others in this fall display of over-blouses scheduled for Thursday at Bullock's—each, seemingly lovelier than the one preceding it, yet the last no prettier than the first!
—Bullock's — Blouse Section — Third Floor.

Eight Hand Carved Tables—Specially Priced

—Bullock's Furniture Section has eight exquisitely hand-carved tables of wonderful designs. On these tables Bullock's has placed new prices of almost unbelievable lowness. These new prices range from $70.00 to $385.00.
—The tables are finished in rich, brown mahogany—are of massive construction—and will add inimitable attractiveness to any room.
—Thursday—Bullock's—Seventh Floor—

12 Best-Quality 9x12 Foot Royal Wilton Rugs, $117.50

—Leading the way, Thursday, TODAY, into a day of remarkable Values in Rugs—at Bullock's—Values that have been created only by the grouping of splendid, first quality Rugs—and the repricing of them with fairly irresistible markings—
—Here are Rugs, for Thursday's selling, that were woven on the dependable Wilton Looms—with the intention of being sold for much, much more than these Thursday prices—a few of which are listed below.

6 First Quality Wiltons, $155.00
9x12 and 8.3x10.6 foot.

12 Best Quality Royal Wiltons, $117.50
9x12 and 8.3x10.6 foot.

2 Imported English Wiltons, $212.50
11.3x12 foot.

7 Imported English Wiltons, $47.50
4.6x7.6 foot.

8 Good Grade Axminsters, $57.00
8.3x10.6 foot.

5 Tapestry Brussels, $38.50
9x12 foot.

1000 Yds. Wilton Velvet Carpet, $4.25 Yd. Tax 5c.
200 Yds. Axminster Carpeting at $4.00 Yd. Tax 2½c.
3000 Yds. Wool Velvet Carpet at $2.65 Yd.

—Above prices include making and laying of Carpeting—and should prove of exceptional interest to Apartment House and Hotel Owners.
—And Home-Makers should find the special Rug Values irresistible—Thursday—TODAY—on Bullock's Sixth Floor.

A Remarkable Offering of Sheffield Silver

Sandwich Trays at $4.50

—Trays of the beautiful pierced designs in two attractive patterns—with the desirable platinum finish.
—Splendid trays—most acceptable as Christmas Gifts—Priced at $4.50. In Bullock's Silverware Section—Bullock's First Floor.

"Sparkling Cut Glass" —and of course it's

Libbey Cut Glass

—from Bullock's beautiful "Crystal Room," a spacious show room worth visiting, even though one has no desire to purchase the precious ware. Here are assembled the finest cut glasses, headed by Libbey Cut Glass.
—If one is thinking of Christmas Giving—and now is really the time to think of it, when one has time to give it leisurely and loving consideration—one should linger long among the scintillating treasures in Bullock's Crystal Room.
—Balcony—Bullock's Hill Street Building.

Stamped to Embroider

Sport Sets

—In the latest stitches; Tams and sports scarfs of colored Duvetyne—to be embroidered in yarns of many colors. The sets themselves, are in Navy, Orange, Henna, Rose, Tobacco, Tan and Green.
—Here, indeed, are delightful Gifts—for one's own handwork is doubly appreciated by the recipient. Nor is it too soon to plan for Christmas Giving, especially if the Gift requires completion.
—The Tams are priced at $2.00—the Scarfs are priced at $3.00. Finished Sets may be had at $15.00 each.
—See the finished models at Bullock's Art Needlework and Gift Store—Bullock's Hill Street Building.

Without Charge

—Lessons in the making of these articles, or of any article the material for which can be purchased in Bullock's Art Needlework and Gift Store. Classes are held on the Balcony, from 9:30 till 5:00 P.M., and are under the guidance of competent instructors.
—Bullock's Art Needlework and Gift Store, Bullock's Hill Street Building.

PUBLISHERS:
THE TIMES-MIRROR COMPANY.
OFFICERS:
HARRY CHANDLER, Pres. and Gen. Mgr.
MARIAN OTIS-CHANDLER, Vice-Pres. and Secy.
F. X. PFAFFINGER, Treasurer.
HARRY E. ANDREWS, Assistant General Manager and Managing Editor.
Harry Chandler, Marion Otis-Chandler, F. X. Pfaffinger, Mabel Otis-Booth, Harry E. Andrews, Directors.

Los Angeles Times
EVERY MORNING IN THE YEAR.

DAILY FOUNDED DEC. 4, 1881—39TH YEAR.
Sworn average circulation for every day of September, 1920..... 86,978 Copies.
Sworn, Sunday only, average circulation for September, 1920.....135,108 Copies.

OFFICES:
New Times Building, First and Broadway.
Branch Office No. 1, 619 South Spring Street.
Washington Bureau, 604 Hibbs Building.
Chicago Office, 111 West Monroe Street.
New York Office, 286 Fifth Avenue.
San Francisco Office, 742 Market Street.

LOS ANGELES (Loce Ahng-hayl-ais)

MEMBER OF THE ASSOCIATED PRESS.
The Associated Press is exclusively entitled to the use for publication of all news credited to it or not otherwise credited to this paper and also the local news published herein.

PLAZA TERMINAL NEEDED.

When President Schumacher of the El Paso and Southwestern Railroad said that a union terminal in Los Angeles would be a prime inducement when future expansions of the road he represents are planned he stated the case of the people against the Southern Pacific Railroad in the present union-terminal controversy.

A union terminal at the Plaza will make it possible for other transcontinental railroads to secure terminal facilities here at costs that would not be prohibitive. If the Southern Pacific is permitted to maintain its present monopoly the future development of the southern part of the State will be seriously retarded.

To understand the Southern Pacific's attitude one has but to turn to the record. It secured favorable terminal facilities here while land was cheap, while the expansion of the city was just beginning. Since that time the Southern Pacific has fought with every available weapon the attempt of any other road to get a terminal here and at the harbor. It brought such powerful influence to bear against the granting of a suitable terminal to the Salt Lake Railroad that the Salt Lake was compelled to sell one-half interest in the line to a Harriman road. The Southern Pacific and Salt Lake combined have been able to bar the Santa Fe from the free harbor at San Pedro. The Southern Pacific will maintain that attitude against any and all roads that seek terminals here. It is just as bitterly opposed to the city's securing a terminal for the extension of the belt-line railway owned by the city at the harbor to Los Angeles as it is to giving competing roads access to a union terminal here.

A union terminal would break the Southern Pacific terminal monopoly here. That is why the Southern Pacific and all the private interests it can control are fighting the union-terminal plan.

In an interview quoted with approval in the Examiner T. H. Williams, assistant general manager for the southern district of the Southern Pacific Company, said: "Los Angeles does not need a union passenger terminal now." That is the characteristic Southern Pacific attitude. The people do not know what they need; the Railroad Commission does not know what they need; the neutral commissions of engineers appointed by the city and State authorities do not know what they need. But the Southern Pacific does know and, to quote Mr. Williams again: "When such a facility does become necessary, at the end of twenty-five or thirty years, the entire track area between Alameda street and the station (Arcade) can be elevated."

If we will but be content to wait patiently for twenty-five or thirty years the Southern Pacific may then consent to elevate its tracks and enlarge its private terminal. But it is just possible that the people themselves may not care to wait a generation for the Southern Pacific to give to them as a favor what they have full authority to compel it to give as a matter of justice now. The members of the Railroad Commission and of the City Council represent the public interest; and they are not at all likely to view the controversy through the glasses of the Southern Pacific Railroad.

THE UNATTAINABLE.

It takes a political campaign to emphasize the fact that most folks not only want what they haven't got, but they don't want what they have. Take the administration in power, for instance.

THE TRAGEDIES.

It is a short and commonplace day that is not marked by the killing of one or two Los Angeles residents in motor traffic tragedies. The record goes blacker with every hour. Laws and regulations seem powerless to stay or check the tide.

FROM JEST TO EARNEST.

On some of the billboards in the north part of the town, where the question was shrieked in big type: "Who was the best Mayor Los Angeles ever had?" some playful citizen has written: "Woodman." At that, there are many who will agree.

THE CAVE MAN.

It might not be a bad idea to dig a lot of holes in the Sierra foothills and use them to herd these roughnecks who advertise themselves as cave men. The place for a cave man is a cave and the farther it is from civilization the better it is for society.

SLEUTHING AROUND.

Now they are investigating the expenditures of the League to Enforce Peace. It seems that no one can be in favor of peace without being under suspicion of being a grafter. If a man wants war he is accused of being a gunpowder profiteer and if he wants peace he must be selling typewriters or bargaining away the honor of his country. 'Tis a sad world, my masters.

SPIRIT OF HARMONY.

Paderewski has been in Paris prompting the world concert. He prefers that to being Premier of Poland. But in the invasion of Vilna he sees hint of discord and he has gone to the scene in the hope of re-establishing harmony. It is a pity that Europe is not one vast keyboard. Then with the aid and genius of Paderewski we would have a world concert worth listening to.

LLOYD GEORGE AND HIS MIGHTY TRIBULATIONS.

The disastrous news coming out of Great Britain must prove the supreme test for Prime Minister Lloyd George, once a modest attorney in Wales and now the man upon whom it may be said rests the destiny of European civilization. For, as Britain weathers or succumbs in this crisis, so will the fortunes of Europe, and perchance of the world, too, be guided.

If the striking coal miners, numbering a million men, win their incredibly selfish and atrocious strike, by which they have thrown three million workers out of employment, victimizing a total of ten million with their families and jeopardizing the well-being of the entire population, then labor-unionism everywhere will blaze out into intolerable arrogance and tyranny. The whole controversy rests upon the question whether high wages shall depend upon output, upon production, or whether it shall be high wages anyway and production and the public be damned. The miners are demanding top wages upon their lowest output, while the owners are standing out for a policy of "more production, more pay, less production, less pay," based upon not the highest production, but the best average production.

With the strike threatened over a period of three months, during which the government has made every effort to induce the miners to arbitrate the issue, the authorities are understood to have taken every possible precaution; and at the present showing the government, led by Lloyd George, gives every indication of standing firm. But in Britain's previous coal strike, in which many thousands of volunteers stepped into the breach, the miners nevertheless won many liberal concessions and cannot be said to have been defeated. This fact has made for the present arrogance, and it has also tended to weaken the enthusiasm of the college and office volunteers at that time, who came out of the encounter feeling that their efforts had been largely in vain. It is highly doubtful, therefore, whether they will again step into the breach with the same zest, and without them the government's position must be severely weakened.

The present crisis in Britain is described as more serious for that country than the war. One would have supposed that the great war must have been the supreme test of statesmanship; but subsequent events have proven that, no matter how colossal a foreign war, it does not begin to demand the supreme qualities entailed in meeting internal uprisings. The labor situation alone is sufficient to try the soul of the greatest political genius, yet this is but one of a dozen bitter complications which beset Lloyd George and his government today. The rebellion in Ireland, which has reached such bloody proportions, would have seemed a sufficient tribulation for any one country, yet India is also in the throes of an imminent and ghastly upheaval which is taxing the minds of British statesmen to the uttermost; Mesopotamia is keeping a British army in the field, and Germany is still a malign factor to be reckoned with, entailing an immense army of occupation.

And Premier Lloyd George is the chief man upon whom all this dire responsibility rests. His is the one mind, already taxed with six years of the bloodiest war in history, that must cope with these diverse and tremendous disasters. There is no shirking any one of them, for on each and all may depend the future, not only of the British Empire, but of the world. With a weak failure of the British government at this time the triumph of lawlessness and class tyranny would react upon the United States within a month.

For which reason the eyes of the world are focussed upon Lloyd George today. Is he equal to the colossal task? Is his government, made up, as he insists, of the best men to be found in either great political party, capable of resisting the pressure from all sides? Can they stem the awful tide of labor-union Bolshevism and irresponsible greed? Can they bring peace to Ireland? Can they once again stave off wholesale mutiny and bloodshed in India? Can they maintain their strangle-hold on the defeated but unreconciled Germans? Can they effect a peaceful compromise in Mesopotamia?

Everything, we are told, depends upon the action of the British Parliament. Lloyd George will dominate that Parliament. He has declared that if the coal strikers persist in their nation-wrecking attitude he will call for a general election and go to the country as a whole. To the outsider this seems but adding chaos to chaos, but it may have the effect of arousing public responsibility and co-ordinating all law-abiding forces into concerted action. But with three million unemployed and the total growing daily, with the country on short rations and commerce almost at a standstill, with general rioting as the order of the day, it is difficult to see how even Britain can hold a general election without plunging the country into civil war.

The one silver lining to the dread cloud is that somehow, some time Britain always muddles through. It has been their proud boast for centuries. They have the knack of final compromise more developed than any other peoples. And in the past Lloyd George has proved himself a master-spokesman, a master-mind. Each new crisis has found him on the crest of the wave. And there is the Nemesis of irony in the fact that twenty years ago Lloyd George himself was the shining radical, the most vituperative rhetorician, the most reckless red-flag waver of his time, the most hated man in all Britain. His Limehouse speeches, in which he stirred up the masses against the conservative and ruling classes, have passed into history; but there is no doubt that he himself was largely responsible for sowing the whirlwind he is now reaping.

But that was when he was in opposition, that was before the cares of government had touched him. As with so many great Socialists, the responsibilities of office "have so modified his views" that most problems look very different from the exalted heights of authority. One of those bygone Limehouse speeches made today would set the British Empire in flames beyond all hope of extinction. But today Lloyd George stands for the nation, the whole people, not for the class-mad minorities. He is waving the Union Jack, not the red flag of Bolshevism. And if he makes as good and successful a fight against the arrogant aristocracy of the greedy Bolshevists as he once made against the intrenched lords all will be well.

God be with him! The world waits with bated breath.

Puzzle Picture:

Find the Man Who Has Just Received His Tax Bill.

A LITERARY GOLCONDA.

An eastern magazine, which admits that it retains the services of a literary garbage collector, takes occasion to spill a few facetious paragraphs concerning the extravagant output of the Los Angeles phrase-builders and Hollywood plot foundries.

This Mencken person who furnishes the article declares that, so far as the magazines are involved, there are more manuscripts out of Los Angeles every month than any other city of America—six or eight times as many as from any other town of its size. The community fairly swarms with literary aspirants. The article adds that "every writer of movie scenarios there is at work upon a novel and nine-tenths of the fair, fat and frail victims of the local swamis have an itch for the short story. Perhaps it is because the place is full of half-educated idlers—the wives, widows or daughters of Iowa sausage-makers, Oklahoma oil sharks, Wyoming sheepherders and so on. One quickly discerns the note of moony mysticism, the Wilsonian idealism of the Chautauqua in the poetry there manufactured. It is about aviators and poltergeists quite as often as it is about kissing behind the door. But the subject matter of this Los Angeles literature is not what gives it distinction. The thing that genuinely marks it is its infernal badness."

This Mencken party adds that Los Angeles enjoys a unique eminence. It houses more bad authory than New York. This particular magazine claims to have had four or five hundred different manuscripts from as many different Los Angeles geniuses in the past five years and in the entire lot there were not even a half-dozen which indicated the most meager talent.

The writer admits that there are doubtless myriads of literary societies in Los Angeles which would be proud to denounce him as the worst critic who ever lived, but he threatens to prove his assertions by printing a Los Angeles number, made up of the first thirty manuscripts received from this city before noon of a certain day. Let the readers decide.

It is the Smart Set Magazine that speaks—that boisterous compendium of indelicacy and persistent purveyor of suggestiveness. There is something of truth in the conclusions of the writer. Los Angeles is doubtless the greatest producer of the short story and scenario in America. The town is cluttered up with poets, novelists and long-hairs for sure, but we would not go so far as to say that 98 per cent of their output is rotten. Seventy-five per cent is as far as we could ever dare to go. The Smart Set is not in a proper position to qualify as arbiter. Even the venturesome creators of our bathroom comedies find it puzzling to write down to the Smart Set standard. Criticism of the Los Angeles literary output is wholly a matter of individual temperament. If a man starts out hunting polecats and purposes making a day of it he will doubtless be able to round up a specimen or two. If he goes after butterflies or roses he will fare equally as well.

We will admit that the pens and typewriters of the Los Angeles literary colony work overtime. We admit that the short-story and scenario output of the city averages thirteen to the minute, but that 98 per cent of the product is punk and worthless we heartily deny. Furthermore, the producers are not largely from the stockyards and oil fields of the Middle West. A very heavy percentage of the literature flows from the fountain pens of reformed New Yorkers and retired Bostonese who find it easier to interest the exacting publisher if their offering carries a Los Angeles date line. Then, too, there is that grand army of native sons who can unlimber their artillery and hit the literary bullseye at forty paces with one glim shut. They are numbered among our best little outputters and they hardly ever miss fire.

The Smart Set may not find the Los Angeles literature rakish enough for its super-sophisticated clientele, but the rest of the world is not going to suffer on that account. Pick up any American magazine of worth and standing and the sign, "Made in Los Angeles," will stick out.

The world's best literature is being written right here in Los Angeles today. We are wise to this because we are penning a lot of it ourselves. The sunshine and scenery furnish the inspiration; the great and changing procession of human nature furnishes the character types and the high cost of living furnishes the necessity. In the words of the immortal bard, Walt Mason:

"We take our fountain pen in hand
And grind away to beat the band."

JUDGES' SALARIES.

Strongly urged, as it is, by the State and local bar associations as a deserving measure and indorsed by the Los Angeles Chamber of Commerce, the California Press Association and other organizations, there would seem to be no very good reason why proposition No. 3 on the November ballot should not receive the favorable vote of the electors. By this measure it is proposed to readjust the salaries paid to the justices of the Supreme Court and the justices of the District Courts of Appeal.

It is only by amendment to the State Constitution that a change may be made in the compensation of the judges of the higher courts, and the fact is worthy of note that these judges have received no increase in salary during the fourteen years last past. Superior judges have recourse to the Legislature, which may make changes in the salaries of the judges last mentioned at any time. From time to time the Legislature has acted to increase the compensation of the Superior judges in the various counties. In the year 1919 the Federal Congress granted a substantial increase to all district and circuit judges. Since any change was made in the amount of compensation of our own appellate judges the State has increased more than 50 per cent in population. The growth of large industries and enlargement of business generally have been productive of an increased volume of appellate legislation.

That it is of the utmost importance that lawyers of high character and ability be selected and retained upon our appellate benches no one will gainsay. Today the salaries paid to our appellate justices have a purchasing value of about one-half the amount they had fourteen years ago. The returns derived from his practice by the average capable lawyer are said to be double what they were fourteen years ago. Some of the justices of the higher courts have already felt compelled to resign in order to secure for themselves and families the larger returns which the private practice of law brings. The State and business community may suffer a distinct loss if more should follow their example.

Measure No. 3 on the ballot is in the public interest and it deserves support. The item of expense is nominal. The increase will amount to less than one and one-half cents per capita per annum.

DEFENDER OF LIEGE.

What a gallant title! And he who bore it so nobly is dead. There will be mourning throughout the world at the news that Gen. Leman has been carried off by pneumonia. The Allies, for whom he fought so splendidly, and the Germans who found him a foeman worthy of their steel, will unite in paying tributs to the brave soldier who led the Belgian troops in the delaying tactics which played so important a part in the early stages of the great war. The story of the death grapple at Liege, which held up the great German advance, is an undying one, and Gen. Leman was the hero of it. True, the forts fell more quickly than he anticipated; but he made a wonderful defense against an overwhelming force in what his King, the popular Albert, so recently a visitor to Los Angeles, called "the supreme hour."

Gen. Leman was Governor at Liege when the Germans, violating Belgium's sovereignty, sent their insolent message that they would not hurt a soul if they were allowed free passage through the country. They received the only answer that honorable, patriotic men could send, and that was defiance against the gray-uniformed multitude which was so soon to spread ruin and destruction over the whole of King Albert's land. Gen. Leman, his warfare over, sleeps the sleep that knows no waking and dreams of battlefields no more; but never will his glory fade.

OUR SUNNY FRIEND

Malabar.

I used to live at Malabar
A many years ago,
Great Malabar, whose streets were wide,
And houses tall, if one but tried
It seemed that he could reach from them
The sky that came so low.

The days were full in Malabar
Of running here and yon,
Such games to play and sights to see,
So much to learn if one would be
As wise as father when one grew
To be a man anon.

For men were wise in Malabar,
And strong (and good, of course,)
But none of them were wise as dad,
For he could hunt and fish and had
A blacksmith shop; it was a sight
To see him shoe a horse.

Last week I went to Malabar,
Great Malabar, and found
Such narrow streets and houses small,
I scarcely knew the place at all,
And even the sky had changed and stood
Much further from the ground.

* * *

The Shifting Sands of Time.

Prof. Dink Beeson says he remembers the fall his sister came home from the Missouri Normal and she couldn't get a school because there weren't enough even of the $20-a-month ones to go around.

And,

He can remember standing by Hancock's front gate while Luther told him about the extravagance of Perry Evans's brother who lived in Joplin and squandered on the support of his family (three children and wife) every cent of the $25 monthly he drew from the oil company.

And,

He can remember hearing Mrs. Ab Jones of Jenkin City condemn the boarding-house at Marionville for profiteering because they charged her boy at school there $2.50 a week for his board and room and refused to do his washing.

* * *

The Syborite.

Prof. Dink Beeson says when his father came from Illinois to Missouri he brought along a couple of window sashes about thirty-six inches one way and twenty-eight the other.

He laid them lengthwise of the single room that they started housekeeping in.

Window panes were scarce in Missouri those days and a square of four small panes was the rule.

Some one asked one of the natives if Old Man Beeson was pretty well heeled and the latter said: "Well, I guess yes, he's got one whole side of his house full of window fights."

* * *

Nature Studies.

How doth the Presidential bee
Improve his short existence.
He comes but once in four years
And encounters scant resistance.
Grave Senators, staid financiers,
Bland Governors, what quarry
So e'er he bites are his until
They take 'em out to bury.

* * *

Remarkable Remarks.

You can't keep a good man down.
—[Jonah's Whale.

* * *

The Lane That Had No Turning.

The circulation manager of the Bigburg Beacon believed in keeping things humming all the way down the line. He gave away dishes on subscription contracts, he gave away Bibles, he gave subscribers their choice between Lives of Woodrow Wilson and Theodore Roosevelt.

He ran a continued story, "The Haunted Scoopshovel," in his paper and offered $100 for the best solution sent in by a reader.

He pooled interests with the business manager of the paper and chartered a train to come from as far away as Littleburg and bring subscribers free for a day's shopping in the metropolis. The business manager liked the idea of showing Bigburg merchants what a good puller a Beacon ad was in the outlying districts.

Now there was a bunch of merchants in Littleburg ever heedful of their own interests.

"What?" said they, "haul excursion trainloads of our people to Bigburg to spend their money. We'll boycott the Beacon."

The c.m. received a wail from the Littleburg agent of the paper that, thanks to the agitation, customers were quitting by dozens.

"Ha!" said the c.m., "I have it. We will tickle the civic pride of the irate ones by awarding the "Haunted Scoopshovel" prize to one of their residents."

But one solution had been received from the town, but it was enough, and the Beacon announced that Mrs. Jennie Cubbitts, a prominent society lady of Littleburg, had won the mystery story prize.

The Beacon sent their crack special writer to Littleburg to secure a photograph of Mrs. Cubbitts and a history of her life and struggles in the literary field.

The special writer came, inquired the whereabouts of Mrs. Cubbitts from the station agent and caught the next train back to Bigburg.

Alas, the lady was "colored" and was doing six months in the County Jail for bootlegging.

* * *

The other day a prospective customer was in Sollie Kinterman's establishment trying on an overcoat.

"You can see for yourself it's all wool," said Sollie ingratiatingly. "You can see for yourself what I'm telling you."

The customer burst out laughing.

Sollie's eyes followed the direction of the others and he saw what the laugh was about. The lot number of the coat was 317. It had been pinned on upside down and read, "L-I-E."

THREL FALL.

Not All Jokes Are Good.

Most human beings are jokes, and the rest of us have some mighty poor jokes related to us.—[Cartoons Magazine.

The American's Creed
For You and Me.
NOBLESSE OBLIGE
By John Strong.
OUR CHOICE.

Noblesse Oblige—Rot!
Noblesse Oblige—Piffle!
Noblesse Oblige—Bull!
Noblesse Oblige—Bunk!
Noblesse Oblige—Slush!

Sure! It's that, all of that, just that, if that is the key in which we've tuned our souls to life.

On with the dance! Today's the day of the senses and self-gratification! Tonight's the night for the ecstasies of physical dissipation!

Sure! But what of tomorrow? Dare we ask "Noblesse Oblige" for the answer?

Noblesse Oblige—Inspiration!
Noblesse Oblige—Courage!
Noblesse Oblige—Ambition!
Noblesse Oblige—Love!
Noblesse Oblige—Success!

Sure! It's that, all of that, just that, if that is the key in which we've tuned our souls of life.

On with the dance! Let joy be unconfined! Keep step with nature in her forward march! Keep ears keened for all the notes—the lilts and trills, the glides and swells and cadences of progress!

Take your choice! There are joys both ways! But there's a difference in the morning after; there's a difference in the wind-up; there's a difference in US!

Noblesse Oblige will answer in advance, if we—you and I—raise the question which to choose.

RIPPLING RHYMES.

MAN AND HIS JOB.

From Massachusetts comes the news, "The labor market's glutted;" and many workers have the blues who lately pawed and strutted. Then toilers were in such demand that they could name their wages; there never was a snap so grand in all the bygone ages. A silken shirt that cost much kale adorned the haughty tinner, and in a diamond-studded pail he packed his princely dinner. The blacksmith's wife, in royal furs, went gadding here and yonder; a stately limousine was hers, which made the banker ponder. It couldn't last, this sort of thing, it jarred all sense and reason; a janitor may ape a king—but only for a season. And now the earnest student sees the signs of sense grow plainer; we're getting back by slow degrees to better times and saner. We've looked on labor with a frown, we've been so independent, as we went lolling through the town in garments most resplendent. We've seen employers on their knees, beseeching and imploring, that we would help them put up cheese, their briny teardrops pouring. And now they're standing on their feet, and if we'd earn their money, we have to seek them, looking sweet, and cut out tantrums funny. To saner, wiser thingumbobs we go, by easy stages; soon men will learn to guard their jobs and prize their weekly wages.

WALT MASON.

SIDE LINE FANCIES.

BY ARTHUR L. MacKAYE.

The Charm Worked.

Many old-timers of Los Angeles will remember Uncle John, the coal-black negro who lived on Avenue 20 near Arroyo Seco. The other negroes of Los Angeles would not have anything to do with Uncle John; they said he was a Voodoo man, and, besides, he had charms. They pointed to the fact that he had had three white wives and they let him severely alone. But Uncle John didn't care; he was perfectly happy in the company of his pack of bloodhounds, in fact, he thought more of his hounds than he did of anything else. It was always a proud day when Sheriff Hammel would hire his hounds to trail some criminal and for weeks afterward Uncle John would roll his eyes and click his teeth as he told of the sport of trailing.

"I tell yo' wot, I kin charm dem dawgs," remarked Uncle John one day and added mysteriously, "an' otha things."

"Is that why you wear a rattlesnake skin around your neck?" I asked him.

"Not so," he replied. "That's to keep away the rheumatiz."

But the day came when Uncle John's power to "charm dem dawgs" was put to a severe test. It was because of two young bloodhounds he had just imported from Cuba. In those days there were mighty few houses around Mount Washington and the Arroyo Seco and there were no cars nearer than Downey avenue. So Uncle John used to train his bloodhounds by having them trail him up through the arroyo. He told me afterward with a good deal of pride how these young bloodhounds "trailed" him the first time.

He took a good start and his wife let the dogs loose and put them on his trail and away they went, giving tongue on the hot scent. There's something scary about being trailed by bloodhounds in full cry. So at the last, as the hounds closed in on him that day, he got scared and shinned up a tree.

"Say, them dawgs jest naturally pretty near chewed down that tree," said Uncle John, telling the story. "Dey kep' me there pretty near all day an' I was a scared nigger, all right. But de charm worked an' dem new dawgs is now the best Ise got."

A Modest Start.

"When I began business on my own account I had absolutely nothing except my own intelligence."

"Indeed, that was a small beginning!"—[Fliegende Blaetter (Munich.)

Commendable Intentions.

There are thousands of men in the country who say they are willing to die for the people; and I'm sorry some of them do not do it. Living, they make a great deal of unnecessary trouble.—[E. W. Howe's Monthly.

PEN POINTS

BY THE EDITOR.

A number of us believe in doing [illegible] early.

One country, one flag and one language ought to be good enough for America.

Gov. Cox is a [illegible]. After January, when his term as executive of Ohio expires, he can put in all his time in the golf game.

Gov. Cox in his public [illegible] like a man running for mayor of a small town. His latest statement, shifty in character, is too small a man to be President of the United States—and, finally, he never will be.

It is getting rather hard for Democratic campaign managers when they are compelled to call the "negro-dominated" South the Solid South to keep from sliding into the Harding column. That shows how hard pressed they are.

Let exact justice be done to Senator Phelan. His is the only voice to the core, but his opposition that line is confined entirely to palgns where, as the result of a minority of the voters in California, he is helping Hiram Johnson in trying to foot the bill.

Our idea of a [illegible] would be to serve as a [illegible]. The up-to-date clerk hands you your change as soon as you put your money in the register and forever after a cheery smile is for you. The obsequious, haughty hotel clerk only [illegible] out-of-the-way places.

Gov. Cox stands for Prohibition. No sooner was he nominated than he hastened to the White House and authorized the statement that there was a perfect agreement in all things between Wilson and himself. The only way to defeat Wilson clan and their wets is to defeat Cox.

Another thing, however, that has sealed moisture will [illegible] cut in the Harding column. Perchance he is able to [illegible] Republicans to secede to him. Why not have a Senator [illegible] do something? Gen. Leonard Wood would fill the bill. Platonic love is a nonentity.

Maj. Benedict Crowell, [illegible] mirer of President Wilson, has long time a responsible [illegible] the administration, [illegible] ing Secretary of War [illegible] ton D. Baker's absence. [illegible] himself strongly for [illegible] Coolidge and the [illegible] publican Congress.

There is this to be said [illegible] Presidential campaign. [illegible] hero worshiping, and the [illegible] to be thankful for. [illegible] and Senator Harding are [illegible] mon folks. Neither one [illegible] that he wore wings. [illegible] superman business about [illegible] the Ohio aspirants.

A railroad traveling [illegible] has just returned to [illegible] from a trip through [illegible] Illinois, Iowa and Nebraska [illegible] was almost worth his [illegible] his Cox buttons in our [illegible] States. He does not [illegible] that they are all alike [illegible] and Coolidge enthusiasm [illegible] will be set to the high [illegible] Middle West about [illegible] vember 2.

If ex-Secretary McAdoo [illegible] make a hit in this city [illegible] sign of his campaign [illegible] do something for the [illegible] outfit at the Federal [illegible] have refused to [illegible] San Francisco convention. [illegible] had changed their [illegible] in the expected [illegible] thanks for McAdoo's [illegible] that they have not [illegible] them open to [illegible] paigners a contribution.

When Judge Rutledge [illegible] port of the airmail [illegible] commended that Col. [illegible] of construction, he [illegible] the service. The [illegible] was indorsed by the [illegible] eral, but Deeds had a [illegible] Ohio Democrats and [illegible] done. The Senate [illegible] dug up the information [illegible] the items presented to the [illegible] mittee in Ohio in [illegible] $31,000 contributed by [illegible] company of which [illegible] stockholder and [illegible] which he was [illegible] contracts while in [illegible] That money helped [illegible] ernor. The more the [illegible] the worse is the [illegible]

FORGOTTEN.

Nary a visitor in the week—
Aw, they're [illegible]
When we was [illegible]
And they needed [illegible]
To stop the U-[illegible]
And chase the [illegible]
Then every [illegible]
among us
Was a "hero" [illegible]
enough.
Now—
Well, the war is [illegible]
(It looks to me [illegible]
ished yet.)
And they're [illegible]
The whole [illegible]
So are we!
We're sick of [illegible]
We're sick of [illegible]
We never want to [illegible]
for or a [illegible]
And they're [illegible]
wounded [illegible]
I don't blame [illegible]
Here we are
This buddy [illegible]
got
Much left to [illegible]
And he's blind [illegible]
Shot out one [illegible]
The doctors [illegible]
other one.
But yesterday [illegible]
dage off
And he [illegible]
thing.
He's a sport, [illegible]
But I could [illegible]
—[Mary L. [illegible]
ington Post.

THURSDAY MORN
ADIES DARKEN
YOUR GRAY H
Grandma's Sage To
Sulphur Recipe and
body Will Know.
The use of Sage and Sulp
turing faded, gray hair to
r color dates back to
ather's time. She used it
r hair beautifully dark, glo
ctive. Whenever her h
ast dull, faded or strea
ance, this simple mixtu
ared with wonderful effec
ist brewing at home is mu
o-date. Nowadays by as
drug store for a bo
Sage and Sulphur
ult's Sage and Sulphu
ply" you will get this fam
ation, improved by th
of other ingredients, wh
depended upon to restore
r and beauty to the hai
well-known downtown
ft-darkens the hair so
and evenly that nobody
has been applied. You
moisten a sponge or soft bru
and draw this through yo
one strand at a time
ning the gray hair disa
after another application
becomes beautifully da
—[Advertisement.
ASPIRIN
Bayer" on Ge
BAYER
Bayer Tablets of Asp
Aspirin proved safe
and prescribed by ph
over twenty years. Acce
unbroken "Bayer package"
proper directions to
Toothache, Earache,
Rheumatism, Colds and
the boxes of 12 tablet
cents. Druggists also sell
ger packages." Aspirin
Bayer Manufacture
anticidester of Salicy
—[Advertisement.
OUCH! THAT O
RHEUMATI
out your bottle of Sloan
ment and knock the pa
"galley-west."
VEREN'T ready for th
quick switch in tempe
were you? Left you stif
of rheumatic twinges?
You should have had a bo
an's Liniment handy that
penetrated without r
ved and soon eased up th
quieted the jumpy, pain
and part and brought gra
ief.
Helpful in attacks of lu
sciatica, external soreness, st
pains, aches, sprains. Get
at your druggist's. 35c, 70c.
Sloan's
Liniment
TRAIN YOUR HAIR AS
ACTRESS DOES
The class of people devotes a
ion to beauty as do actresse
class must be more careful
and develop their charm
They develops the informatio
hair care they find it dan
shampoo with any makeshi
ever. The majority say
the best hair wash and
ulator at a cost of about
one need only get a p
canthrox from your druggis
even a teaspoonful in a cup
ter and your shampoo is
It makes enough shampoo
apply it to all the hair inst
the top of the head. Af
the hair dries rapidly, wit
ture color. Dandruff, excess o
are quickly dissolved and
disappear when you rinse th
after this your hair will be so
will look much heavier than
lustre and softness will
ow, while the stimulated scalp
health which insures hair
—[Advertisement.
WHY GO HUNGRY
If your Stomach is weak and
ble with indigestion, [illegible]
mach, your health and comf
suffer. You may eat anything you
and relish it, if you take one or
DR. TUTT'S LIVER PILLS
often required. You will [illegible]
your System eliminating all
poisonous waste matter and stren
on the stomach.
Dr. Tutt's
Liver Pills
Bladder Troub
Quick Relief
Thermoelectrotherap
Marvelous Discovery That Gives
This Relief. No Drugs—No Knife.
Pain is relieved, soothing
heat creates immediate effect. Some
cases with one or two treatm
to be cured, no pain.
sufferers of Kidney, B
Nervousness, Rheumatism, Blood, Skin, N
Stomach, Liver and Intestinal diseases, [illegible]
Constipation, Piles, etc., should write at once before it
is too late for free literature. ABSOLU
Treatment Free. Call at office, 120 South Broadway, Room
to 5; Sundays, 10 to 12; W
Hours 9 to 5.—[Advertisement.

PEN POINTS.

BY THE STAFF.

A number of our local merchants believe in doing their shopping early.

One country, one flag and one language ought to be good enough for America.

Gov. Cox is a devotee of golf. After January, when his term as executive of Ohio expires, he can put in all his time in the game.

Gov. Cox in his public speeches talks like a man running for constable in a small town. He is reckless in statement, shifty in argument. He is too small a man to be President of the United States—and, essentially, he never will be.

It is getting rather hazy for the Democratic campaign managers when they are compelled to raise the "negro-domination" cry in the Solid South to keep States from sliding into the Harding column. That shows how hard pressed they are.

Let exact justice be done to Senator Phelan. He is "nonpartisan" to the core, but his anxiety in that line is confined entirely to campaigns where, as the representative of a minority of the voters of California, he is industriously engaged in trying to fool the majority.

Our idea of a memory aid would be to serve as a hotel clerk. The up-to-date clerk knows you as soon as you put your name on the register and forever after. The smile is for you. The old-fashioned haughty hotel clerk only survives in out-of-the-way places.

Gov. Cox stands for President Wilson. No sooner was he nominated than he hastened to the White House and authorized the statement that there was a perfect agreement in all things between Wilson and himself. The only way to clean out the Wilson clan and their works is to defeat Cox.

Another thing, how much dyed-in-the-wool moisture will Senator Phelan cut in the Harding administration? perchance he is able to fool some Republicans to secure his election. Why not have a Senator who will do something? Sam Short would fill the bill. Phelan would be a nonentity.

Maj. Benedict Crowell, a warmirer of President Wilson and for a long time a responsible officer in the administration, often being called Secretary of War during Newton D. Baker's absence, has declared himself strongly for Harding and Coolidge and the election of a Republican Congress.

There is this to be said about the Presidential campaign. There is no hero worshiping, and that is something to be thankful for. Both Governor Cox and Senator Harding are just common folks. Neither ever claimed that he wore wings. There is no superman business about either of the Ohio aspirants.

A railroad traveling agent has just returned to Los Angeles from a trip through Ohio, Indiana, Illinois, Iowa and Nebraska. He was almost worth his life to wear his Cox button in any of those States. He does not conceal the fact that they are all afire with Harding and Coolidge enthusiasm. The Middle West will be set to the high grass on November 2.

If ex-Secretary McAdoo expects to make a hit in this city on the occasion of his campaign visit he will do something for the grief-stricken outfit at the Federal Building who have refused to smile since the San Francisco convention. Some of them had clasped their hands so often in the expected attitude of receiving thanks for McAdoo's name that they have not been able to open them to hand the Cox campaigners a contribution.

When Judge Hughes made his report of the aircraft scandal he recommended that Col. Deeds, in view of construction, be dismissed from the service. The recommendation was indorsed by the Attorney-General, but Deeds had a pull with Ohio Democrats and nothing was done. The Senate committee dug up the information that the items presented to the Curtiss committee in Ohio in 1916 was for $31,000 contributed by the Curtiss company of which Deeds was a stockholder and director and from which he was accused of profiting contracts while in the air service. That money helped elect Cox governor. The more the Hun is with the worse is the stench.

FORGOTTEN.

Nary a visitor in the ward this week—
Aw, they're tired of us now!
When we was well and whole
And they needed us to be sent
To stop the U-boat on the run
And chase the Hun across the Rhine
Then every last blamed one
among us
Was a "hero" and they couldn't do enough.
Now—
Well, the war is over, so they say
(It looks to me like it wasn't finished yet.)
And they're sick of all
The whole danged business.
So are we!
We're sick of this "cry baby" stuff
We're sick of this "we first" stuff
We never want to see another doctor or a nurse,
And they never want to see another wounded cuss.
I don't blame 'em, hell—
Here we are
This buddy next me here he lost a leg
got
Much left to decorate his crutch,
And he's blind, too; the Boche
Shot out one eye for-sure.
The doctors thought they'd save the other one,
But yesterday they took the bandage off
And he couldn't see a glimmer
thing.
He's a sport. He never told a word
But I could see his lips twitching.
—[Mary L. D. Macfarlane in Washington Post.

ES DARKEN YOUR GRAY HAIR

Grandma's Sage Tea and Sulphur Recipe and Nobody Will Know.

The use of Sage and Sulphur for darkening faded, gray hair is nothing new, dating back to grandmother's time. She used it to keep her hair beautifully dark, glossy and abundant. Whenever her hair took on that dull, faded or streaked appearance this simple mixture was applied with wonderful effect.

Nowadays by asking at any store for a bottle of Wyeth's Sage and Sulphur Compound you will get this famous old recipe, improved by the addition of other ingredients, which can be depended upon to restore natural color and beauty to the hair.

Many well-known downtown druggist says when the hair so naturally and evenly that nobody can tell when it is applied. You simply moisten a sponge or soft brush with it and draw this through your hair, taking one strand at a time. By morning the gray hair disappears, and after another application or two, becomes beautifully dark and lustrous.—Advertisement.

ASPIRIN

Say "Bayer" on Genuine

Bayer Tablets of Aspirin" is genuine Aspirin proved safe by millions and prescribed by physicians over twenty years. Accept only unbroken "Bayer package" which contains proper directions to relieve Headache, Toothache, Earache, Neuralgia, Rheumatism, Colds and Pain. Handy tin boxes of 12 tablets cost few cents. Druggists also sell larger "Bayer packages." Aspirin is trade mark Bayer Manufacture Monoaceticacidester of Salicylicacid.—Advertisement.

"OH! THAT OLD RHEUMATISM!"

Rub your bottle of Sloan's Liniment and knock the pain "galley-west."

IT'S RESILIENT ready for that last minute quick switch in temperature, but were you? Left you stiff, sore, with rheumatic twinges?

You should have had a bottle of Sloan's Liniment handy that would have penetrated without rubbing, and soon eased up the muscles, ended the jumpy, painful, aching part and brought gratifying relief.

Sloan's Liniment relieves at once attacks of lumbago, rheumatism, external soreness, stiffness, neuralgia, aches, sprains. Get a bottle at your druggist's. 35c, 70c, $1.40.

Sloan's Liniment Pain's enemy

TRAIN YOUR HAIR AS AN ACTRESS DOES

The class of people devotes as much time to beauty as do actresses, and often must be more careful to retain and develop their charms. Instead of leaving the information that their hairs they find it dangerous to experiment with any makeshift hair tonic. The majority say that to get the best hair wash and scalp treatment at a cost of about three cents is to need only get a package of Wyeth's Sage and Sulphur Compound from your druggist; dissolve a teaspoonful in a cup of hot water and use it as your shampoo is ready. This makes enough shampoo liquid for a dozen persons. It is all the hair instead of the top of the head. After its use the hair dries rapidly, with uniform color. Dandruff, excess oil and dirt are quickly dissolved and entirely removed when you rinse the hair. After this your hair will be so fluffy and soft, much heavier than it is, that it has an incomparable softness and softness will delight you, while the stimulated scalp gains health which insures hair growth.—Advertisement.

WHY GO HUNGRY?

When your stomach is weak and you have indigestion, don't risk your health and comfort. Try anything you like, but if you take one or two DR. TUTT'S LIVER PILLS you will digest your food, nourish and build up your system, thoroughly all poisons from your stomach and strengthen your digestive organs.

Dr. Tutt's Liver Pills

Bladder Trouble Quick Relief

Thermoelectrotherapy

Dr. Tutt's Liver Pills Quick Relief. No Drugs—No Knife. Nervous Weakness or debility. Two Days, we guarantee, or two treatments—no pay. ABSOLUTELY Kidney, Bladder, Skin, Nervous Weakness or debility. Two Days, we guarantee, or two treatments—no pay. It is for Men and Women. Office, Room 710, Broadway, Room 710, 9 to 12; Wednesday, 9 to 12.—Advertisement.

TRADE CHANCES AWAIT TAKERS.

Commerce Commissioner is Home After Long Tour.

Says China is Enthusiastic Over American Things.

Wants Our Goods; Appreciates Our Films, He States.

China is enthusiastic over everything American, and believes that the United States is the only country in the world with no predatory motives, yesterday stated J. W. Sanger, trade commissioner of the Department of Commerce, who has just returned to Los Angeles after a tour of the Orient in the interest of American trade.

Mr. Sanger was in South America and the West Indies in 1917 and 1918, looking into trade conditions there, and for the past year he has been in China, the Philippines and Japan, studying what this country must do to maintain our trade in the Orient. He is a former advertising man of this city and during his travels in the Orient has paid considerable attention to advertising in foreign countries.

The Orient and South America will will be the greatest fields for American exports, Mr. Sanger believes. He said yesterday that our exports to Europe will decrease as the countries over there become more able to manufacture for their own uses, and this country must build up its foreign trade in China, Japan, the Philippines and in South America.

NOT TOO SNAPPY.

Advertising methods now in use in this country are not particularly adopted to the Orient, Mr. Sanger stated, but conservative advertising will have its effect. He said the Japanese in advertising in China use pictorial methods. What he terms "circus" advertising is also used by the Japanese in certain parts of the Orient.

The advertising methods now used in the United States will not bring great returns in China at present, principally because a small percentage of the population of the country can read, he stated.

"Y-t a careful survey of the market with an estimate of its possibilities, an advertising appropriation to meet that need, if the article to be sold is advertisable, proper distribution, intensive local sales through an acquaintance with the trade and the customers' peculiarities will bring big results," Mr. Sanger said.

In the Philippines advertising is little more similar to the American ideas on publicity, he stated, due to the fact that the majority of firms in Manila are American firms.

EVEN FACE POWDER.

Fixed prices are coming to be popular in the Orient, Mr. Sanger stated. He said the department stores of China, Japan and Manila are becoming popular and American goods can be seen on all sides. He told of the use of American-made shoes in all of the principal cities of the Orient and declared there is a great market for this class of merchandise. There is also a market for American-made talcum and face powder in lieu of the rice powder now used by Oriental women.

American-made motion pictures are seen in all of the oriental cities, Mr. Sanger stated, and cinema stars popular with the youths of America are just as popular with the youths of the Orient and the pictures that bring laughs to the American people are seen in China, Japan and the Philippines.

Mr. Sanger will remain in Los Angeles all winter preparing his reports and books for the Department of Commerce. He is also to give a number of lectures here to trade extension departments of the several civic organizations and will probably make other lectures before local club organizations.

COAST TAILORS TRY ASSOCIATION PLAN.

LOS ANGELES MAN, MADE FIRST PRESIDENT, SAYS PRICES HERE MODERATE.

Merchant tailors of the Pacific Coast have organized under the name of the Pacific Coast Merchant Tailors' Association and Los Angeles merchant tailors have been recognized by having one of their members elected the first president in the person of Sam G. Levy of the firm of Levy & Sons. Mr. Levy states that the merchant tailors of the Pacific Coast have organized primarily for the upbuilding of the tailoring business, for the betterment of working conditions for employees and the immediate benefit to the public of better clothes, better service and better values, and to eliminate, as far as possible, illegitimate tailoring.

The association has adopted "Americanism" as an emblem and this emblem is prominently displayed in the merchant tailors' shops of Los Angeles firms which are members.

"So far as we can see in our own tolerably wide outlook on the world's commerce, there are only two alternatives open to the public—they will either have to go without fine woolen and worsted garments or pay more for them," Mr. Levy says.

As to prices being paid here for custom-built clothing, Mr. Levy makes the assertion that the Los Angeles merchant tailors are selling high-grade men's tailored clothes at a very much lower price than those of any other city in the United States.

KRIETE'S NOW CHIEF.

Another Shift is Made in Force of Dry Agents Operating Here.

Another shift in the prohibition operatives in this city was made yesterday when A. O. Kriete, who for some time past has been prohibition agent in charge here, received his commission as chief inspector from Supervising Federal Prohibition Agent Comelding.

The post just vacated by Mr. Kriete has been temporarily filled by Dan J. O'Leary, who is an active candidate for the place.

Piles Cured in 6 to 14 Days.

Druggists refund money if PAZO OINTMENT fails to cure Itching Blind, Bleeding or Protruding Piles. Instantly relieves Itching Piles, and you can get restful sleep after first application. 60c.

Best in Dry Goods Since 1878

Oldest Dry Goods Store in Los Angeles

Coulter Dry Goods Co.
Founded in 1878.
Seventh Street at Olive

Long French Kid Gloves Arrive

Shown in brown, mode, tan and white; of selected kid, from famous makers.

(Main Floor)

Coulter's—Home of La Grecque Muslinwear

Unquestionably the best muslinwear obtainable; tailored to fit; made of only first grade materials.

(Third Floor)

Miscellaneous Household Linens at Attractive Prices

A wealth of fine linens to choose from at this good store; and all, priced so moderately that one may select a quantity at comparatively small expenditure:

Martex Towels
Fancy bath towels in pink or blue wreath effects; special, each.....$1.15
These wonderfully soft mercerized yarn towels by the dozen.....$13.25

Pure Linen Tablecloths
Hemstitched; 62x62; each.....$13.50
66x66-inch; very fine double damask, in beautiful designs; each.....$16.95

Pure Linen Napkins
Eighty-five dozen, in good weight and six different designs; a one-day special in these 20½x20½-inch napkins, at, dozen.$11.50

Hemstitched Sets
66x66 cloth with six napkins to match; set.....$25.00
Extra fine sets of double damask, with a dozen matching napkins; set.....$45.00

Bath Towels
18x36; of good weight, were 50c, for.....45c; dozen $5.25
20x40; honeycomb towels; were 65c, for.....55c; dozen $6.00
20x42; heavy double thread; all-white, pink or blue borders; were 85c, now.....75c; dozen $8.50

(Second Floor)

Bath Towels
21x44; heavy, close woven Turkish towels; were $1, now..85c; dozen $10.00
26x50; this extra large towel is unusually heavy in texture; $1.50 towels at.....$1.25; dozen $14.50

Bath Towels
20x42; extra heavy close woven towels; regularly $1.25, for..$1.00; dozen $11.00
22x43-inch Martex towels; one of the best made; each.....$1.59; dozen $18.00

Bath Towels
Fancy pink, blue or yellow; a Martex towel; special, dozen...$13.50

Holeproof Hose

Favored by thousands of women who know their fine fitting qualities, their smooth, even weave, and their unusual durability, may be had now in plenty at Coulter's.

Made with the deep fine ribbed top which it has been so difficult of late to obtain, we have them now

In Silk, Lisle or Cotton

Silk in black, white, cordovan, African Brown and navy.
Lisle in black and white.
Silk faced in black and cordovan.
Cotton in black, white and brown.

We suggest early selection while color assortments are unbroken.

(Main Floor)

Plush Coats Extremely Fashionable—Here at $49.50, $114.00

Coulter's La Mode—A Fine New Corset

So good, in fact, that we are proud to have our name attached to it.

Each corset is beautifully finished; in pink brocade, coutil, silk jersey and pure silk.

Tops are embroidered, in some models, in bowknot designs — lace trimmed and otherwise adorned.

Some hip corsets, others with elastic top; regulation low and medium bust; medium and long hips—back and front lace models.

Few bones, scientifically placed, make this corset extremely comfortable as well as very graceful in effect.

$5.00 to $26.50

(Third Floor)

Coats that rival fur in their beauty, and at much smaller prices, are those of plush. Styles follow prevailing modes—showing the three-quarter or full lengths.

All coats are well lined, and the quality of plush is the very best obtainable.

100 Suits at $29.50, $37.50, $39.50

Made of tricotine, serge, velours and Silvertone materials, in navy, Copen, brown, reindeer and other Autumn shades.

A variety of styles of making add interest to the assortment, and make it possible for any woman to find a becoming style.

(Third Floor)

Coulter's—Seventh Street at Olive

Seventh Street at Olive—Coulter's

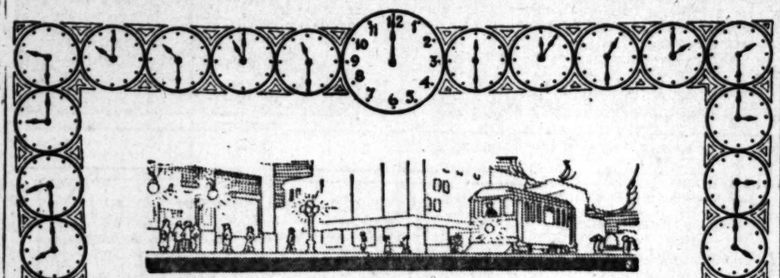

Can You Imagine A More Dependable Bank Service?

AT ANY time of day or night you can deposit or withdraw your money from the Hellman Bank. Few people in Los Angeles who have not at some time come to this bank for help in matters of money. Quite often the case is serious—an unexpected telegram comes — you must go on the midnight train. You need money immediately—there is a source that everyone knows. It's insurance against the unexpected to have an account in the Hellman Bank.

Resources now more than 32 million dollars.

OPEN ALL NIGHT AND DAY

Hellman Commercial Trust and Savings Bank
-SIXTH AND MAIN-

The Value which a newspaper is able to give to its advertisers is determined and regulated by the value which is given to its readers. Reader-value is the basis of TIMES' advertising.

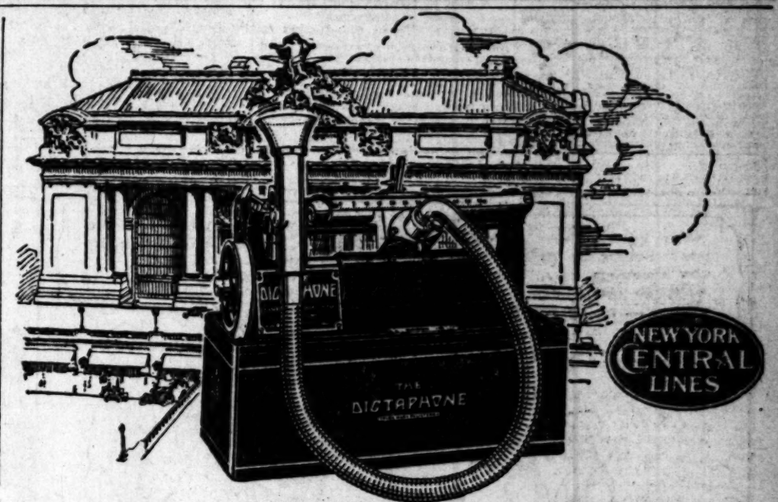

Will YOU Profit by the Experience of The New York Central Railroad Company?

The New York Central Railroad is using 150 Dictaphones in its various departments in its Grand Central Terminal offices, New York City. These Dictaphones play an important part in handling the large volume of this railroad's correspondence.

The Dictaphone allows for instant action in matters that call urgently for immediate attention. There are no delays or long waits, for the Dictaphone is ready day or night. Today the New York Central Railroad can handle its increasing volume of correspondence with far greater speed, accuracy, and economy than formerly. Whether your office is large or small, we are ready to install The Dictaphone; to give you a working demonstration of its convenience, of how it makes the dictator independent and free to dispose of his important work at any time, day or night.

Make a test in *your* office, on *your* work, as a step toward dictator independence.

THE DICTAPHONE

Reg. U. S. Pat. Off. and Foreign Countries

"The Shortest Route to the Mail-Chute"

Deere & Webber, Minneapolis, say: "Generally speaking, we find the operators transcribing from The Dictaphone can get out 20 to 23⅓% more letters in a day than when they were obliged to take shorthand notes and transcribe from the same."

American Railway Express, New York, W. W. Fulmer, General Purchasing Agent, says: "On a one month's test, covering 18 operators with an average output of 1,591 letters per day, we found the cost for transcribing a little under 3½c per letter."

Phone or write for convincing demonstration in your office, on your work.

THE DICTAPHONE
Phone Pico 3145—Call at 809-815 So. Los Angeles St., Los Angeles
Office also located in Phoenix, Arizona.
Write for Booklet, "The Man at the Desk."

There is but one Dictaphone, trade-marked "The Dictaphone," made and merchandised by the Columbia Graphophone Co.

"They WORK while you sleep"

Cascarets FOR THE BOWELS

A Dependable Physic when Bilious, Headachy, Constipated and Upset. 10, 25, 50c—Druggists.

National SEXTET

INFINITELY SUPERIOR

RUTLEDGE MOTOR COMPANY Sales and Service Manchester 3078

The Beauty of The Lily can be yours. Its wonderfully pure, soft, pearly white appearance, free from all blemishes, will be comparable to the perfect beauty of your skin and complexion if you will use

Gouraud's Oriental Cream

FERD. T. HOPKINS & SON, New York

DRS. SHORES & SHORES
The Reliable Specialists

Catarrh, Deafness, Asthma, Rheumatism, Eczema, Piles, Epilepsy, Goitre and other Chronic Diseases of Nerves, Blood, Skin, Heart, Lungs, Stomach, Bowels, Bladder, Kidneys and Liver a specialty for 27 years. Low rates, up-to-date treatment, electricity, etc. Investigate today. Advice Free. 605-3-4 Llewellyn Bldg., 324 S. Spring St., Los Angeles. Hours, 9 to 5; Evenings, 7-8; Sundays, 10-12.

Los Angeles County News---South of Tehachepi's Top.

PLANS TO FIGHT CITY RENT HOGS

Commissioner Would Provide Army Tents.

Long Beach Pastor Urges New National Policies.

Snow on Sierra Madres Gives Pasadenans a Thrill.

[LOCAL CORRESPONDENCE.]

PASADENA, Oct. 20.—As a means of defying the Pasadena rent hogs and relieving the housing situation, City Commissioner W. H. Reeves proposed today that the municipality purchase army tents from the War Department and rent them for trifling sums to citizens in Brookside Park. Several hundred families, including Pasadenans who were forced to leave their former homes because of the prohibitive rent gouging and newcomers, are already encamped in the public camping space at the park. Commissioner Reeves will present his army-tent plan to the City Commission at its regular meeting Friday.

WOULD REVISE POLITICS.

Commenting on the apathy of the public in the present Presidential campaign, Dr. Henry Kendall Booth, pastor of the First Congregational Church of Long Beach, speaking before the Pasadena Rotary Club today, said that some revision must be made in campaigns as conducted by the political parties to bring government and governmental policies closer to the people. He foresees an end to the present system of politics as now practiced by the great political parties, although it remains to be seen just what methods will be adopted.

SNOW ON MOUNTAINS.

Pasadenans looked up from their palm trees early this morning and found snow on the tips of the Sierra Madre Mountains, a most unusual manifestation this early in the season. There was, of course, no snow in Pasadena itself. Mt. Wilson has quite a bit of snow. The proximity of the snow made the mercury drop to 36 deg. this morning. There was some frost, but no damage is reported.

PLAYERS RESUME ACTIVITY.

The Pasadena Community Playhouse Association, comprised of prominent citizens, interested in the community development movement, will inaugurate its fourth season tomorrow. "Rebecca of Sunnybrook Farm" is the players' first effort of the season.

REVIVE MILITIA PLANS.

Capt. H. A. Murphy of the Pasadena police, former Home Guard officer and a veteran of the marine corps, has revived the movement to establish a company of the new California National Guard in Pasadena. He is taking the question up with members of the local post of the American Legion. Some time ago efforts to organize a company failed through lack of sufficient interest.

Grace Nicholson's present exhibition of oriental antiques and art novelties is the finest ever shown in California. If it is Chinese, Korean or Tibetan you will find it at 46 N. Los Robles ave., Pasadena.—[Advertisement.

Visit the famous Busch Gardens. Open benefit Pasadena Hospital.—[Advertisement.

FRUIT DEMAND GOOD.

[LOCAL CORRESPONDENCE.]

REDLANDS, Oct. 20.—Dwight C. Lefferts, orange grower, packer and shipper, has returned from a trip to the markets of the East. "I believe that there will be a strong, steady demand for California fruit this coming season," he said, "and that it will be at a fair price. There is no indication of any such run-away prices as maintained last year, however."

Mr. Lefferts found business conditions spotted in the East. In the auto manufacturing districts conditions are not good, men are being laid off and there is a visible tightening all along the line. In other districts there is every evidence of prosperity.

Mr. Lefferts says that the election is attracting more attention in the East than in the West and that the trend of opinion seems to be Republican.

PLEADS PARTY UNITY.

Speaker at Redlands Calls for Support of Shortridge.

[LOCAL CORRESPONDENCE.]

REDLANDS, Oct. 20.—A big Republican rally was held at the Contemporary clubhouse here last night, with former U. S. Senator Samuel H. Piles of Seattle, Wash., as the speaker. His first statement called forth hearty applause, for he said: "There is not any question but that Harding and Coolidge will be elected. Indeed, there are the makings of a great Republican landslide. The State of Washington alone will give the Republican ticket a 100,000 majority and it went for Wilson at the last election."

"The greatest thing the Republicans have to fear is the loss of a Senate," he said. "That would tie the hands of the administration and would be a real calamity, in fact, a disaster.

"These are times when no true Republican can afford to give a friendly or complimentary vote to any Democrat, large or small. Vote your ticket straight, it must be so if the Republicans are to bring any degree of stability out of this chaos. The Republican policies will not only benefit our country, but rehabilitate the world.

"California, above all States, owes it to Samuel Shortridge that he be elected," he said. "The States of the West are watching California; she must do her duty."

APPROVE PLANS OF MUNICIPAL BUILDING.

POMONA TO HAVE NEW CITY JAIL—FACTORY EMPLOYEES TO HOLD PICNIC.

[EXCLUSIVE DISPATCH.]

POMONA, Oct. 20. — Having missed one weekly meeting due to the absence of the Mayor, the City Council met yesterday afternoon and took up primarily the consideration of the plans for the new addition to the fire department quarters, which is to be built south of the City Hall. Plans submitted by Architect Robert H. Orr were unanimously selected.

The plans at present include a basement for storage and the heating plant. The first floor will be devoted to police headquarters and offices for the Welfare League. The second floor will house a thoroughly modern jail. The building complete will cost about $47,000, this price not including cell construction. At a later meeting the Council will arrange for final acceptance of the plans and inviting of bids.

ANNUAL PICNIC.

The employees of the Pomona Manufacturing Company, together with their families, will hold their second annual barbecue at Ganesha Park, Saturday, October 30. The day will begin with a parade formed at the plant and going by auto through the business section to the park, where there will be served a barbecue dinner, after which sports and games will complete the program. Several hundred men are employed at the local plant and a large crowd will be in attendance.

CAPTAIN FILES SUIT.

Sensational Charges Made in San Diego Court.

[EXCLUSIVE DISPATCH.]

SAN DIEGO, Oct. 20.—Capt. John A. Tregellas, officer of the Royal British Marines, who figured in court recently when his wife filed a suit for $100,000 against Mrs. Cameron Shute of London for the alienation of his affections, brought an action this afternoon in the Superior Court here to secure an annulment of his marriage to Margaret Brubling Tregellas.

The action is taken on the grounds that his wife was, at the time he married her, and unknown to him, a common prostitute. He alleges that she concealed the fact from him at that time and that since he learned the truth he has refused to live with her as man and wife.

Wade Garfield of this city is the attorney who represents Capt. Tregellas in conjunction with George Rankin of Los Angeles.

NO GAS TO COUNTY FARM

Railroad Commission Puts It Far Down on Essential List.

The Railroad Commission has ordered a discontinuation of the use of natural gas at the county farm. The farm was placed so low on the priority list that it is evident the county will have to go back to the use of oil, the Supervisors say.

Natural gas was piped into the county farm two or three years ago and, according to Chairman Dodge, made a saving of expense to the county of $700 a month, in addition to the fact that it was much easier handled than oil.

The shortage of natural gas has caused the Railroad Commission to limit its consumption.

BOY ROBBED OF CASH STOLEN FROM FATHER.

GEORGIA YOUTH IS ARRESTED HERE WHEN HE ARRIVES ON FEDERAL PASS.

R. E. Crane, 15 years of age, son of Enoch H. Crane of Cummings, Ga., several weeks ago, stole $517 from his father and ran away from home. Now the boy is being held by the Los Angeles officers in Juvenile Hall, and will have a long time to think his troubles over. Also he has just 4 cents left out of the stolen money.

According to the boy's story, when he was arrested yesterday afternoon, upon arriving in the city, he quarreled with his father several weeks ago, and ran away from home with the $517 in cash stolen from his parent. In Fort Worth, Tex., according to his story, he met a strange young man, who stole all the stolen money and even took his railroad ticket to California and gave him in exchange a government pass.

Yesterday when young Crane arrived in this city riding on the government pass he was at once arrested and an investigation is now under way to learn more about the pass and also to locate the young man from Fort Worth, who stole the stolen money.

SEEK WRECK DAMAGES.

Charles and Helen M. Maibaum brought an action against the Southern Pacific in the United States District Court yesterday, each seeking a judgment for $10,000 on account of injuries said to have been suffered in the Acton wreck Oct. 29, 1919.

DR. FRANK S. SYLVESTER has returned from the East and resumed his practice in Investment Building. Temporary residence Phone 24518.

FORCED TO WORK ALL DAY WITHOUT EA

Los Angeles Man's Stomach Was in Such Bad Condition He Thought He Would Have to Quit Work, He Says—Tanlac Restored Him.

"You may know Tanlac has helped me or I wouldn't be in here buying more of it," said R. G. Garcia, 108 North Wellington St., Los Angeles, Cal., when he called at the Owl Drug store for another supply of the Master Medicine a few days ago.

"I began taking Tanlac several weeks ago," he continued, "after I had tried a number of other medicines without getting relief from my stomach trouble. My appetite was so bad that often I worked all day without eating a bite. When I did eat anything it just seemed to lie in my stomach like lead and ferment and make me miserable.

"There were many days when I got so weak it was all I could do to hold out until noon, and I lost weight, and I was afraid I would never get better or quit losing. I read a statement in the paper about Tanlac, and the condition of [illegible] was exactly the same as mine, so I decided me, so I got a bottle and bought Tanlac, and I went right to the [illegible].

"After taking about [illegible] petite was completely [illegible] food digested properly, [illegible] distressed feeling from [illegible] stomach, and I found I [illegible] hard all day without [illegible] and I had gained [illegible] weight. After this I [illegible] kept at work regular, [illegible] I felt a little run down, I decided I'd get some more to straighten me out again. I recommended Tanlac to one of my friends, and [illegible] more pleasure than to see [illegible] who are suffering like I [illegible] it."

Tanlac is sold by Los Angeles and San Diego [illegible] Drug Stores.—[Advertisement.]

The Days of Real Sport - - - - - - - - - - - - - - - *By BRIGGS.*

[Copyright, 1920, New York Tribune, Inc.]

THE GUMPS—NIX, ANDY, NIX

Oh, Look! George Cohan Has a New Competitor - - - - - - - - - - - - - - - *By BUD FISHER.*

[Copyright, 1920, by H. C. Fisher. Trade Mark Reg. U. S. Pat. Off.]

NEW Stom For O

Eat What You L and Be Happy After All Others Get Chamber

HERBAL REMEDY 3rd Sold in Drug Stores Not Patent Medicine No high-cost-of-living price

Over 100,000 successfully treated.

Gall Stones, Biliousness, Indigestion, Constipation

We Recommend Herbal Medicines.

S. P. Hicks, cured 4 years, 1020 E. 4th St. W. Seibert, 1321 Summit Ave. Mr. and Mrs. T. O. Forester, 616 N. Rd. Dewrick, 441 W. Mad Serrano St. 4 years. Mrs. L. E. Wilkins, 961 E. 27th St. Thousands have been cured. Our treatment of Chronic Diseases is different from all others.

Rheumatism And all pains! Go away entirely forever.

IT PAYS TO INVESTIGATE BEFORE YOU SUFFER

DROPSY HAS BEEN CURED TO STAY CURED!

S. E. Phelps, 2147 S. Spence St., Los Angeles cured 15 years. Mrs. Beckett, 2602 Darwin Ave., Los Angeles, cured 14 years. Mrs. Bell Cal., cured 10 years. Mrs. Emma Hall, 411 W. Washington St. 4 years. Over one thousand cases successfully treated. 9 to 12; Saturday, 9 a.m. Sanitary Trusses Free Trial, 30 days. Examined.

F. E. CHAMBERLAIN, New Zealand

Phone 612832, 325 West 8th Street. 21 years in Los Angeles

Schools and Colleges

Ballet

Classical Dancing taught—both Greek and Russian by Mlle. Arnold, famous as a brilliant dancer of rare technique and an unusually successful teacher.

Class and private lessons

Payne's Dancing Academy

"Where Dancing is an Art."

2018 Orange Phone 53833

PASADENA MILITARY ACA

On W. Ave. 64 near Pasa

from Los Angeles. A first-class school for boys, from 1st to 12th grades, college preparatory. Boarding and Day pupils. Inquire of Col. R. P. D. No. 4, Box 12, Pasadena. Telephone (L. A.) 29121, or Glendale 896. FALL TERM OPENS SEPTEMBER 21.

LONG BEACH MILITARY ACAD

2710 E. OCEAN AVE., LONG BEACH

The only Academy by the Sea.

Full particulars on application to Professor Bauhan

URBAN MILITARY ACAD

Day and Boarding School for Young Boys

The best costs less in the long run. Fifteenth year begins Sept. 300 S. Alvarado.

CALIFORNIA MILITARY ACADEMY

Full term opens Sept. 15th.

For young boys. The small school with the home like atmosphere. Character, body and mind developed. Boys taught how to study. Pupils may remain till 6 years old. Primary and Grammar School courses. 1500 S. Norton Ave.

THE SAN DIEGO ARMY AND NAVY ACADEMY

THE SAN DIEGO ARMY AND NAVY ACADEMY, a school of highest standard, accredited by Universities and by the U. S. Bureau of Education, under supervision of U. S. Army officers detailed by the War Department. Boys in the training of young men along mental, physical and character training lines. Capt. Thos. A. Davis, Pres., late Supt. U. S. Military Academy, West Point. It is one of two schools in Southern California under the supervision. Boys in the training of young men along mental, physical and character training lines. Capt. Thos. A. Davis, Pres., late Supt. U. S. Military Academy, West Point. It is one of two schools in Southern California under the supervision. Beach, California.

PAGE MILITARY ACADEMY

A Big School for Little Boys. The largest school of its kind in America. Pupils admitted at any time throughout the year. Send for Catalog. Box 959. Phone 74218. ROBERT A. PAGE, Supt.

TO CELEBRATE THE OPENING OF THIS SPLENDID NEW [illegible] TEXTBOOKS, SUPPLIES AND MATERIALS to all students [illegible] during October and November. Tuition, $20 per mo.; $10 for [illegible]

VOCATIONAL SCHOOL for BOYS

A. M. REILLY, DIRECTOR

EGAN SCHOOL

Little Theater Bldg. 1324 S. Figueroa St. Home Phone 80371

FALL TERM NOW IN [illegible]

MUSIC — DRAMA — [illegible]

The school for results. Write or phone for [illegible]

Sawyer School of Secretar

INTENSIVE TRAINING—12-WEEK COURSE—SECRETARIAL [illegible]

Fourth Floor Baker-Detwiler Building, 412 West Sixth. Phone [illegible]

WILLIS WOODBURY BUSINESS COLLE

Foremost Since 1880

Individual Instruction.

Fifth Floor Hamburger Bldg., Los Angeles. Branches at Riverside and [illegible]

CALIFORNIA COMMERCIAL COLLEGE

(The Three C's)

612 SOUTH HOPE STREET, LOS ANGELES

GUARANTEES positions to all graduates. Demand for our graduates [illegible] NESS, STENOGRAPHIC and SECRETARIAL COURSES [illegible] supply. Call, telephone or write for catalog and [illegible] these high-grade positions as soon as possible.

Commercial Experts' Training

"The School of INTENSIVE Tr[illegible]

COMPLETE BUSINESS, SECRETARIAL AND CIVIL [illegible]

GROSSE BUILDING, Sixth and Spring Streets.

Advertising, Salesmanship Courses Now F[illegible]

Automotive, Flying, Wireless, Stenography, Assaying, Bro[illegible] ancy, Electrical classes now open. Special Advantages [illegible] full information. Registrar Y. M. C. A. Schools, 711 S. Hope St.

MACKAY BUSINESS COLL

Secretarial studies, Stenography, Bookkeeping, Telegraphy. Tuition may be earned by assisting with light office work.

Cumnock School

EXPRESSION SCHOOL [illegible]

Literary Appreciation, Art, Story Writing, Aesthetic Dancing, Story Writing. Special curriculum in College High and [illegible]

200 S. VERMONT AVE.

Hair Grown on Bald Head

After being almost totally bald, a New Yorker happily found something which brought out a new, luxuriant growth of hair of which he is so proud that he will send the information free to anyone who asks for it. Write, John H. Brittain, Station F, New York, N. Y. Many women and men have grown hair after all else failed. Cut this out, show others; this is genuine.

Use MURINE for EYES

Sun Wind [illegible]

RECOMMENDED [illegible] MURINE FOR FREE [illegible]

... TO WORK ALL ... DAY WITHOUT EATING

...an's Stomach ...h Bad Condi... Thought He ...ve to Quit ...Says—Tanlac ...im.

Tanlac has helped ...e in here buying ...R. G. Garcia, 168 ...th, Los Angeles. ...ted "at the Owl ...nother supply of ...e a few days ago. ... Tanlac several ...ntinued, "after I ...e of other medi... relief from my ...My appetite was ...I worked all day ...ts. When I did ...t seemed to lie ...e head and fer... miserable. ...y days when I ...all I could do to hold out until night. I lost a lot ... weight, and I saw I had to ... get better or quit work. One ...ning I read a statement in the ...per about Tanlac, and it ... the condition of the person ... was exactly the same as mine ... decided me, so the next day ... bought Tanlac, and I must say ... went right to the spot.

"After taking eight bottles ... petite was completely restored, ... food digested properly, no more ... distressed feeling remained in ... stomach, and I found I could ... hard all day without being so ... and I had gained ten pounds ... weight. After this I felt and ... kept at work regular, but last ... I felt a little run down. So I ... decided I'd get some more ... to straighten me out again. I ... recommended Tanlac to a ... of my friends, and nothing gives ... more pleasure than to get ... who are suffering like I did to ... it."

Tanlac is sold in Los Angeles ... adena and San Diego by the ... Drug Stores.—[Advertisement.

NEW Stomach ... For Ol...

Eat What You Like and Be Happy After All Others Fail Get Chamberlain's

HERBAL MEDICINES Not Sold in Drug Stores, Not Patent Medicines. No Mail-out-of-Town prom...

Over 100,000 successfully treated. ...ess, Biliousness, Indigestion, Constipation ... Recommend Herbal Medicines. ...ton, 1029 E. 4th St. W. Seibert, 1021 Summit Ave. ... Painter, 616 E. 3d. Dunwick, 441 W. 32nd Place ... 6 years. ... have been cured. ... Theater Business is different from all others. Consult ... RHEUMATISM And all painful dis... ...VESTIGATE BEFORE YOU SQUANDER YOUR MONEY. ... DROPSY HAS BEEN CURED TO STAY CURED! ... Dropsy St., Los Angeles, cured 13 years. Mrs. Alta ... Ave., Los Angeles, cured 14 years. Mrs. Belle Miller, ... Mrs. Emma Hall, 411 W. Washington St., Los Angeles, ... Testimonials above genuine and voluntary. Write for ... Treatment Free Trial, 30 days. Guaranteed. Money ... MBERLAIN, New Zealand Herbalist ... West 8th Street. 21 years in Los Angeles, Cal.

Schools and Colleges

Ballet ...ing taught—both Greek ... Mlle. Arnold, famous as ...cer of rare technique and ...uccessful teacher. ... and private lessons Dancing Academy ... Dancing is an Art." Phone 558831

...DENA MILITARY ACADEMY ... On W. Ave. 64 near Pasadena. ... first-class school for boys, from 5th to 12th grades. ... Boarding and Day pupils. Inquire of Col. C. ... President. Telephone (L. A.) 59491, or (Pasadena) ... SEPTEMBER 21.

...ACH MILITARY ACADEMY ... E. OCEAN AVE., LONG BEACH. ... The only Academy by the Sea ... ...structors on application to Professor Blackwell.

...MILITARY ACADEMY ... and Boarding School for Young Boys. ... to the long run. Fifteenth year began September 20, ...

...NIA For young boys. The small school with the ... like atmosphere. Character, honor and ... developed. Boys taught how to study. ... may remain till 5 o'clock. ... Sch. Elem. School courses. 1356 S. Norton Ave. Phone ...

...DIEGO ARMY AND NAVY ACADEMY ... AND NAVY ACADEMY, a school of highest ... and by the U. S. Bureau of Education and ... of two schools in Southern California under War ... the training of young men along mental, physical and ... Capt. Thos. A. Davis, Pres., late Sixth U. S. V. Inf...

MILITARY ACADEMY ... A Big School for Little Boys. The largest school of ... in America. Pupils admitted at any time. ... throughout the year. Send for Catalog. P. O. ... Box 950. Phone 74714. ROBERT A. GIBBS, Mgr.

OPENING OF THIS SPLENDID NEW INSTITUTION ... AND MATERIALS to all students ... number. Tuition, $45 per mo.; $25 for three months. ...

...ONAL SCHOOL of BUSINESS ...LY— DIRECTOR 426 Stimson Bldg. 3rd & Spring

...OOL FALL TERM NOW IN SESSION MUSIC — DRAMA — DANCING The school for results. Write or phone us for ... particulars.

School of Secretaries ...ING—12-WEEK COURSE—SECRETARIAL COURSE ...ker-Detwiler Building, 412 West Sixth. Phone 10461.

...ODBURY BUSINESS COLLEGE ... Fremont Since 1891 ... Individual Instruction. ...ngs, Los Angeles. Branches at Riverside and Santa ...

...RNIA COMMERCIAL COLLEGE ... (The Three C's) ...OUTH HOPE STREET, LOS ANGELES. ... to all graduates. Demand for graduates is our ... THIS ONE SECRETARIAL COURSE for girls: the ... write for catalog and begin your training for ... as soon as possible.

Experts' Training Institute ... School of INTENSIVE Training ... SECRETARIAL AND CIVIL SERVICE courses. ... and Spring Streets.

Salesmanship Courses Now Forming ... open. Special Advantages for Students. ... Y. M. C. A. Schools. 711 S. Hope St.

...Y BUSINESS COLLEGE ...raphy, Bookkeeping, Telegraphy. Day and ... ...y securing with light office work. NINTH & HILL ...

EXPRESSION SCHOOL COURSES OFFERED ... Literary Appreciation, Art, Story-Telling, Public ... Aesthetic Dancing, Story Writing, Dramatic Art, ... curriculum in College High and Grammar Grades. ... 906 S. VERMONT AVE. Wilshire ...

Bald Head ...ily bald, a New ...something which ...rient growth of ...ced that he will ...ty anyone who ...on H. Brittain, ... Many women ...r offer all else ...ow others; this

Use MURINE FOR EYES ... Sun Wind Dust ... RECOMMENDED and SOLD by ... MURINE FOR FREE EYE ...

...eather ...Coats

for automobiling, hunting, hiking, fishing and other sports.

We have the full overcoat, the three-quarter and the short top coat lengths, in mahogany, tan, and suede leather.

...port Coats

Cheviots and Mackinaws with suede leather lining and sleeves.

...Sweaters

Jumbo knit slip-on sweaters with rough-neck collar in white, dark oxford, navy and cardinal.

$15.00 and $18.00

Shaker knit slip-on sweaters, with and without collar in above colors. $12.00 and $15.00

V-Neck Jerseys in cardinal, oxford and navy. $6.00

Knit vests in heather mixtures. $8.50

Angora and camel's hair coat sweaters. $15.00 to $30.00

...s-Lyon Arms Co.

"Good Shooting Goods" 458 SOUTH SPRING STREET

After January 1st, 1921, in the New ... Building at Sixth and Olive

The Los Angeles Times

THURSDAY MORNING, OCTOBER 21, 1920.

SPORTS MOTORING FILMLAND DRAMA

...L PLAYERS' ...VISIONS JIBE.

...Partially Corrobo... ...Burton's Story.

...Gardner Tells Grand ...y of Collusion.

...Scandal Probe to be ...ened Monday.

...ccusation of charges ... ("Babe") Borton that ... players of the ... League to throw games ... Monday before the coun... which is investigating ... situation. With the ... before the inquisitors of ... Salt Lake outfielder, ... of witnesses yes... a different phase, ac... Dist.-Atty. Stafford, ... of the investigation. Mag... substantiated ... incidents. ... of the statements of ... made before he entered ... room was that when ... offered money to ... to throw games, ... for the benefit of a co... who bet on "sure-... Gene Dale, now with ... League, then with Salt ... Milligan and Bill ... Lake players, were ... participated in the dis...

TO SEND DALE.

...ter of the heels of this ... Walter Morris, president ... League, telegraphed to ... that the Dallas club ... League had agreed, at ... to send Gene Dale ... to testify before the ... Mr. Morris stated in ... that if Dale failed to ... he would be barred ... League next year. ... said that Dale is now ... Salt Lake, it was stated, ... the grand jury if ... Dale could be found. ... PRESENT.

...is said to have told the ... that was trying hard to ... reinstated in the Salt ... and that Manager John... ...know that Rumler ... when the arrangements ... to allow certain games. ... the statement of ... that he was offered

(Continued on Second Page.)

DANVILLE TEAM TO PLAY IN EAST.

[BY A. P. NIGHT WIRE.]

DANVILLE (Ky.) Oct. 20. Danville citizens and those of near-by towns gathered at a banquet tonight in honor of the Center College football eleven, which will board a special train tomorrow for Cambridge, Mass., where a game will be played Saturday with Harvard. Hundreds of citizens and college students attended the banquet and also a celebration which was held in the main street of the city.

HIGH SCHOOL ELEVENS FEAR EVERETT SQUAD.

[BY A. P. NIGHT WIRE.]

EVERETT (Wash.) Oct. 20.—Few Washington high schools appear to want to send their 1920 football teams against the Everett High School eleven, which last year claimed the western interscholastic championship and tied the Scott High School of Toledo, O., here, 7-7, in a game for the national title.

Everett's former opponents, high school teams of Aberdeen, Vancouver, Portland, Or.; Wenatchee and Bellingham, have not accepted invitations to play. The only prep school games Everett has in sight are with the Eugene (Or.) High School and a possible Thanksgiving Day game against the East Side High School of Salt Lake City, Utah.

Belief is held that other Washington schools are not represented by strong teams this year and do not want to risk defeat.

HERRMANN FAVORS CHANGE IN BASEBALL.

[BY A. P. NIGHT WIRE.]

CINCINNATI, Oct. 20.—August Herrmann, president of the Cincinnati National League baseball club, said today that although he believed a twelve-club league would be impracticable, it would be a novelty for a year or two until a permanent plan could be adopted. He said he subscribed to the Chicago baseball reorganization plan to abolish the National Commission and form a new agreement and hoped the five American League clubs not represented would join in the plan.

Mr. Herrmann said he thought a new controlling body should become operative at the earliest possible time.

STROH HOPES FOR VICTORY.

Believes that He Can Throw Big Romonoff.

Heaved Clapham Twice Within Twenty Minutes.

Duguid-Hack Bout Will be a Red-Hot Battle.

The limb mangling delegation which is to perform at Vernon tomorrow night under the guise of a double-header wrestling match wound up the hard work yesterday and the three grapplers who have been working, locally, announced that they were in perfect shape. The fourth contestant sent word from San Diego that he was o.k., so that everything seems to be sitting pretty and all that remains is to call the ambulance and notify the Coroner.

FEELING COCKY.

Herman Stroh, the San Diego heavyweight, who is to meet Konstantine Romonoff in the final event of the evening, sent word that he is in absolutely perfect condition and ready to lick the world. Stroh has never appeared in Los Angeles as anything but the "Masked Marvel" and is very anxious to get off to a good start.

The San Diegan holds the proud record of having thrown Sam Clapham in 7 minutes, and 11 minutes, two straight falls. Likewise he wrestled a one-fall match with Ad Santel, losing in a terrific combat that lasted almost two hours. While in the service, he won the Army and Navy heavyweight championships and likewise captured several tournaments which were held in France.

CRAFTY GUY.

In Romonoff, Stroh is going up against the craftiest man of his weight in the business. The tall grappler is master of just about every hold known to the fraternity and a few that he has patented himself. Romonoff is extremely anxious to get himself into a position where he can demand matches with the very best of the heavyweights, and will undoubtedly do his best to cut Stroh's career short, if he has it in him to do so.

Wallace Duguid and John Hackenschmidt are both ready for their bout which forms the other end of the double-header main event.

Hackenschmidt is giving away a good many pounds as the former amateur champion is well over the 200-pound mark, while Hack joggles the beam at about 180 pounds. The bout is Duguid's first appearance as a professional, and his showing will give a line on his possibilities. He was the best amateur heavyweight that Southern California ever developed.

SAGE HENS SCARED OF TECH'S SQUAD.

NIXON BELIEVES THEY WILL BE TOUGHEST OPPONENTS OF THE SEASON.

What may prove to be the hardest conference game of the season for the Pomona College football team is scheduled for Saturday afternoon, when the California Tech tanbark athletes go to Claremont to put the skids under Coach Eugene W. Nixon's Sagehen stars. The engineers have still to play a conference game this season, so that Saturday's fracas will be their opening league game.

"I fear California Tech more than any team in the conference," said Coach Nixon yesterday. "Their defeat by U.S.C. will have taught them a great deal and I am afraid we are going to have our hands full Saturday."

The Sagehens are in good physical condition. Wilson has been running at quarter in practice this week because of a severe injury to Capt. Covington's eye. It is thought that Covington will be in shape for Saturday's affair. Nixon's men have been warned to keep their eyes on Jerry Lavignino, the smart quarterback of Coach Tenison's crew. Jerry was one of the stars of the U.S.C. game and can punt with the best of them. He will be closely watched.

With the California Tech, U.S.C., Whittier and Arizona games all coming within the next month, Coach Nixon's athletes are assured of a busy time.

TENNIS STARS WILL PLAY DAVIS CUP TEAM.

[BY A. P. NIGHT WIRE.]

SEATTLE (Wash.) Oct. 20.—Tennis stars of the Pacific Northwest probably will have an opportunity early next month to play the members of the American Davis cup team who will be in the north for a few days before sailing from Vancouver, B. C., November 10 for Australia, in an attempt to lift the cup.

The four Davis cup players, William Tilden, Jr., William Johnston, Samuel Hardy and Watson M. Washburn, play at Portland, Tacoma, Seattle and Vancouver, and have asked that they be pitted against local men.

Marshall Allen, singles champion of the city of Seattle and the University of Washington, and William Burrill, Tacoma, Allen's doubles partner, may take on the visitors here.

RICKETTS WINNER.

[BY A. P. NIGHT WIRE.]

CHICAGO, Oct. 20.—William Ricketts of Flint, Mich., defeated Orville Nelson of Rochester, N. Y., 125 to 87, today, in the national pocket billiard tournament. James Mature of Denver won from Mathew Long of Los Angeles, 125 to 64.

There's Lots of Trouble Ahead.

Leaders of the Rival Football Feudists.

Swede Evans, on the left, bosses the destinies of U.S.C.'s massive eleven from a tackle position. He carries the ball himself, kicks field goals with nonchalance and regularity and generally musses up the opposition when on the defense. Armand Powers, at the right with the leather derby, plays center for Occidental and captains the light Orange and Black eleven. Armand is a large, meaty young man and makes himself generally useful on both offense and defense. He is of all-southern caliber and has been throughout his rah-rah career. These two young men lead their heavily upholstered gangs against one another on Bovard Field Saturday.

Choice Picked Team to Take on White Sox.

The Los Angeles White Sox (colored) baseball team are taking on a big contract, now that they have beaten everything in this neck of the woods in the semipro line. The team is to take on the best collection of ball players that can be gathered hereabouts for a series of three games, the first being scheduled for next Sunday afternoon, at White Sox Park, East Fourth and Anderson streets.

The colored nine's opponents will include among them Truck Hannah of the New York Giants, Red Oldham of Detroit, Lew Blue and Tex Whiterall of Portland, Wally Hood of Salt Lake, Stumpy Edington of Vernon and Frank Haley of Fort Worth.

The White Sox will be strengthened by Wilbur Rogan and Rube Curry, pitchers, George Carr, first baseman, Walter ("Home Run") Moore, shortstop, and Bill McNier, outfielder. Centerfielder Woods of the Alexander Giants, will also be with the Sox.

Vernon was first announced to take on the Sox, but a picked Coast nine was substituted by Joe Pirrone, booker at Spaldings. The second and third game of this series will be played Saturday and Sunday, October 30-31.

ARION GUY WINS TROTTING EVENT.

[BY A. P. NIGHT WIRE.]

ATLANTA (Ga.) Oct. 20.—Arion Guy, which recently won the Kentucky futurity at Lexington, was an easy winner in straight heats over Peter Stillwell and Sir Douglas Haig in the 2:12 class trot, in the Grand Circuit meet today. Peter Stillwell won second place. Best time, 2:10 1-4.

John R. Braden, driven by Thomas, won the 2:08 class pace from Peter Look and Esther R. In the second heat the racers came under the wire three abreast. Best time 2:06¾.

In the free-for-all trot for a purse of $1200, Charley Rex won in straight heats. Best time, 2:05 1-4.

STANFORD WARMS UP TO LINKS SPORT.

[BY A. P. NIGHT WIRE.]

STANFORD UNIVERSITY, Oct. 20.—Golf has been recognized by the Stanford University student body and has been given a place on the minor sport list. A golf course has been laid out under the direction of Duffy Seay, freshman football coach, and practice will be started soon.

CARPENTIER PEEVED AT FAKE PALAVER.

[EXCLUSIVE DISPATCH.]

NEW YORK, Oct. 20.—Georges Carpentier, French heavyweight champion, is a bit disgusted at the fake talk that followed his fight with Battling Levinsky and he is seriously considering taking a boat back home. Only the influence of Jack Curley is keeping him here now. The Frenchman wants to go back.

ORIOLE PLAYERS TO DON CHICAGO UNIS.

[EXCLUSIVE DISPATCH.]

CHICAGO, Oct. 20.—Ball players from the Baltimore and St. Paul clubs of the International League and American Association, respectively, will be used to build up the wrecked White Sox.

Three players on the Baltimroe Orioles will be purchased for a sum ranging from $40,000 to $60,000, according to reports here. They are Bill Bolden, Baltimore's leading hitter and outfielder; Jack Bentley, home-run king of the International League and an all-around player and Shortstop Doley.

TWO BALLOONS FROM ITALY IN BIG RACE.

[BY A. P. NIGHT WIRE.]

WASHINGTON, Oct. 20.—Italy will have two entire entries in the national balloon race to start from Birmingham, Ala., Saturday, the Italian Embassy announced today. One balloon will be in charge of Maj. Valle, who won the last International race at Antwerp.

BRENTON-GARCIA BOUT IS A DRAW.

[BY A. P. NIGHT WIRE.]

STOCKTON, Oct. 20.—In a tame affair Garcia of Los Angeles and Brenton of Sacramento went four rounds to a draw. Barber and Kasper also tied for honors. Nunes won over King, Murphy over Edwards, Foy bested Gibbons and Lynch secured the decision over the milkman.

GIANTS RELEASE THREE.

[EXCLUSIVE DISPATCH.]

NEW YORK, Oct. 20.—The following releases of baseball players were announced here today by the New York Giants: Robert Kinsella, outfielder, to Indianapolis, under option; Albert J. White, infielder, to Oakland, Cal., under similar conditions, and Emmons J. Bowen, infielder, who played with the Rochester Internationals during the last season, was released outright to the Toledo American Association club.

HONOR OLYMPIC ATHLETES.

Athletes who represented Los Angeles and Southern California in the recent Olympic Games at Antwerp were guests at a banquet given in their honor at the Los Angeles Athletic Club last night. Over 150 enthusiasts turned out for the celebration and gave hearty proof that Los Angeles appreciates the great work done by her athletes in the Olympic contests.

Sylvester L. Weaver, vice-president of the Chamber of Commerce, was master of ceremonies and presented each athlete to the assembled multitude. William May Garland, who was in Antwerp at the time of the games, gave an interesting talk on the work of the Southern California men in the international events. He then presented each of the men with a gold medal of unique design in the name of the city of Los Angeles.

Mayor Snyder said a few words, congratulating the athletes on bringing home such large quantities of the bacon.

With considerable urging Sylvester Weaver managed to get each athlete onto the platform for a short talk and some of these speeches were world-beaters. The guests of honor follow: William Yount, 110-meter hurdles; A. Bryan Sprott, 800-meter run; Roy M. Evans, discus throw; George Schiller, 400-meter run; Charles D. Daggs, 400-meter hurdles; Oliver D. Cory, running high jump; Otto Anderson, 100-meter hurdles; Paul Krempel, gymnastics; Haig Prieste, Clyde Swendsen and Aileen Allen, high and fancy diving; Ray Kegeris, swimming; Charles W. Paddock, 100 and 200-meter run; Fred Murray, high hurdles; Ludy Langer, swimming.

BROOKLYN MAGNATE ONE OF MOST MISUNDERSTOOD MEN IN BIG LEAGUE BASEBALL.

BY HARRY A. WILLIAMS.

Announcement of Charles H. Ebbetts, that he will sell his holdings to the person making the first acceptable offer probably presages the retirement of one of the most misunderstood men in baseball, with the possible exception of Charley Murphy.

Ill health, believed due to the bursting of a blood vessel under the pressure of the closing days of the race, it is said will force the retirement of Ebbetts just as he was on the threshold of great realizations.

Erroneously there formed rather a widespread conception of Ebetts as a man better fitted to stand behind the counter of a three-ball emporium than an active factor in a sport where balls are more generally displayed in clusters of four. He was vaguely visualized at a distance as a tightwad, and a creature of commercialism.

Like most westerners, the writer entertained some such cloudy conception of the Brooklyn magnate. But closer contact reveals an entirely different sort of Ebbetts. He is an intense fan, possibly to the point of prejudice at times, but withall a good sport. Also, he is as game a man as ever stuck to a ship which seemed plunging to certain destruction. Ebbetts was not loose with his money for the very sufficient reason that he had none to be loose with.

He belonged to that old school of clubowners who went into baseball when it had little to offer in return. Such as he invested in the game not in any expectation of wealth. Some of these went in on a shoe string and turned it into a pair of shoes. But becoming rich was largely an accident. Ebbetts was not that fortunate. In the early days of the Brooklyn club it was in the championship class, but in those times winning pennants was not particularly profitable.

Then came a span of something like twelve years, when Ebbetts was unable to produce anything better

(Continued on Second Page.)

TIGERS OUT AFTER BLOOD.

Licking Their Chops for Football Clash With Gloomy Henderson's Trojans.

BY PAUL LOWRY.

A contest with fancy trimmings may be on the football bill of fare when the rival elevens of Occidental and U.S.C. clash in their annual struggle on the Bovard plot next Saturday.

Occidental players are so mad because they were unexpectedly assassinated by Whittier last Saturday they won't speak to each other. A bomb dropped in their midst would have created no more consternation than the successful charge of the Whittier light brigade.

DRIPPING GORE.

The Tigers are dining on big hunks of juicy beefsteak, dripping large gobs of rich, red gore this week, and they figure that by the time Saturday arrives they will be in prime condition to sink their teeth in the carcasses of a few Trojans.

Occidental students make no bones about their faith in the Tigers to lower the U.S.C. gang for the count. The Whittier upset doesn't count in their reckonings. Nor does the fact that U.S.C. delivered a solar plexus to Stanford find a place in their reasoning. The big thing in their mind is that they expect an Orange and Black victory over the Cardinal and Gold.

HAPPY BELIEF.

In pursuance of this happy belief the Tigers, young and old, are to hold a rally on Friday night in the college auditorium, when the few who aren't already pepped up the big doings will hit the sawdust trail and join the halleluja throng.

U.S.C. students, not to be outdone by the Oxy undergraduates, are to hold a secret Tiger rally, at which time the pet mascot which roving Wesleyans swiped from the Occidentalites last year will make an appearance.

A SORE POINT.

The mascot thing is a very sore point with Orange and Black adherents. Last year U.S.C. men hired an airplane to carry the Tiger aloft and dangle it over the Oxy bleachers during the game. Maybe the same stunt will be repeated this year. And maybe the men of the Eagle Rock institution will hire a pursuit plane to give chase. Such an event offers many possibilities.

In the light of games already played U.S.C. is a heavy favorite. While Gloomy Henderson's team still falls several degrees short of the perfected offense and defense of the 1919 team, the season has some weeks to go and much may be accomplished in that period.

WILL MISS HIM.

U.S.C. will miss Charley Dean not only because of his line plunging but on account of his wonderful backing up of the line. Dean can hit a coming through the line as few men can hit.

The Trojans will outweigh Oxy considerably, Jones and Capt. Powers being the only men who can shape up with Pat Calland, Townsend, Swede Evans and other meaty ones in size and they fall several versts short. U.S.C. too, has an edge on Occidental for capable reserves the Trojans looking no worse off last Saturday when the Lindley brothers, Johnny Boyle, Gordon Tooley, Isenhower, Eddie Leahy and others went into the line-up. In fact these men may supplant the first-string men any day on the varsity.

ST. MARY'S DISBANDS GRID ORGANIZATION.

[BY A. P. NIGHT WIRE.]

OAKLAND, Oct. 20.—Pride in the athletic history of St. Mary's College, Oakland, which recently was overwhelmed 127 to 0 at football by the University of California, prompted several younger graduates of the college to write the school authorities asking that the team be strengthened or withdrawn. A few days after the letter was received announcement was made at St. Mary's that the team had disbanded on account of injuries to star players.

"It will require a good many years to wipe out the stain and the shame of the score," the letter said. "One hundred and twenty-seven to nothing is a record not easy to forget."

ANNOUNCE DATES FOR TITLE RACES.

[BY A. P. NIGHT WIRE.]

NEW YORK, Oct. 20.—The following dates for national championship events were announced today by the Amateur Athletic Union:

National junior cross-country run, at Van Cortlandt Park, N. Y., Saturday, November 13; national senior cross-country run at Franklin Park, Boston, Sunday, November 21, and the national ten-mile run and seven-mile walk at Glenn Park, Yonkers, N. Y., Sunday, December 5.

A GOOD CHANCE TO BE ECONOMICAL!

MADE TO ORDER

We Are Pleased to Announce Sweeping Reductions

Some staple patterns drop as much as $20 for the suit and extra trousers.

Many fancy patterns, (about 70 per cent) of our stock, drop $15 for the suit and extra trousers.

All weights in overcoats off 15 to 25 per cent.

NICOLL The Tailor WM. JERREMS' SONS 622 South Spring

SEE OUR WINDOWS

Muggsy McGraw May Give Way to ex-Tiger Leader.

JENNINGS MAY GO TO GIANTS.

Whispers Have it He Will be New Manager.

McGraw and ex-Tiger Leader Great Friends.

Prexy Heydler Believes He Would be Good Man.

[EXCLUSIVE DISPATCH.]

NEW YORK, Oct. 20. — Hugh Jennings, ex-manager of the Detroit Tigers, will not be out of employment long, according to information gathered today from a prominent club owner. The former Tiger pilot is, it is said, to enter the National League as manager of the New York Giants to take the place of John McGraw, who is to confine himself to running the ball club off the field.

McGraw is vice-president of the Giants, has already shown himself to be a successful executive, knows how to conduct the business affairs of a team probably as well as any man in the game and is determined to turn over the reins of management to a new man said to be Jennings.

CLOSE FRIENDS.

"McGraw and Jennings are close friends," said a National League club owner, "and I believe Jennings will be manager of the Giants next season. McGraw has had his fill of running the team on the field and last summer did not appear on the coaching lines during the last two months of the season. He wants some one to go out there every day with a thorough knowledge of baseball and a lot of pep. Jennings has all that."

A GOOD MAN.

President Heydler believes Jennings would be a good man in the National League as he has always been known as honorable and has a commendable record. A change of pasture would probably do the ex-Detroit leader a world of good and it is understood he would be pleased to become part of the parent major organization. He would be welcomed from the way Heydler talks.

Announcement has been made by Jennings that he has received an offer from a National League club and it is thought to be from McGraw. These two men were members of the famous Baltimore Orioles and in their day were considered two of the greatest infielders that played ball. Jennings was stationed at short and McGraw at third. They were a fighting pair. Although in different leagues they did not permit their friendship to break.

SOCCER SEASON TO BEGIN ON SUNDAY.

The Soccer League season will open next Sunday when the Overseas and the Long Beach Uniteds will play at the Arroyo Seco playground, Pasadena avenue and Avenue 61. The kick-off will take place at 2:30 o'clock. This will be the only game played in the city as the other contests are scheduled for Long Beach, Pasadena and Santa Monica.

BALL PLAYERS' VERSIONS JIBE.

(Continued from First Page.)

$1700 by Borton to throw a game, Borton yesterday said that it was true he offered Spencer money for that purpose, but the amount was $500 instead of $1700.

Among other witnesses before the jury were Manager Essick of the Tigers, Chester Chadbourne and Byron Houck of the same club, Del Baker of the Portland team and Ed O'Malley, a newspaper man.

HIS ONLY REPLY.

Babe Borton's only reply to Lou Anger's threat to institute libel proceedings was for the latter to go the limit.

President McCarthy of the Coast League has announced that he has a letter in which Borton is purported to have offered "Tub" Spencer, former catcher of the Salt Lake club $1700 as a bribe. He intends to bring this letter south with him and present it to the grand jury.

Bill Rumler and Eddie Mulligan will be brought here from Salt Lake to testify in the proceedings.

There seems to have been a mass of rather conflicting evidence so far, but Maggert's testimony is regarded as clarifying the situation somewhat.

BORTON TOLD HIM.

He stated that Borton informed him of the slush fund alleged to have been raised by Vernon players, and that he understood the money paid him came from this source.

Maggert asserted that Borton did all the negotiating, and asked him to assist the Vernon team in winning the pennant. At that time there were about fifteen more games to be played. He says he was paid $200 in Salt Lake and $300 more at the conclusion of the Salt Lake series with Vernon, which followed here.

This season when Maggert became convinced that these transactions were about to be made public, he says he told his suspicions to Bob Fisher of the Vernon club, who at once sent for Borton. It was then that the fiction regarding the crap game was fabricated.

SOME COULD TELL.

There are said to be a number of betters who could tell of money being turned loose to be bet on Vernon at even money when Los Angeles apparently had a safe lead for the pennant, but do not care to talk because not wanting to be placed in the position of squealing.

Jack Cook, secretary of the Salt Lake club, says he will produce every player on his club that the jury cares to quiz.

Every Vernon player alleged to have been involved in the affair will be questioned before the investigation is finished, it is declared by James Irving, foreman of the jury.

The probe will not be resumed until Monday, at which time new witnesses will appear and additional evidence be presented.

YALE'S LOSS WAS A SHOCK TO COHORTS.

[EXCLUSIVE DISPATCH.]

NEW HAVEN (Ct.) Oct. 20.—The result of the Boston College-Yale football game was pretty much of a to get an eyeful of coaching miracle shock to Eli cohorts, who expected Tad Jones came all the way from the Pacific Coast to perform this year.

Not only was Yale defeated by the injury suffered by Aldrich, but it may handicap the team in its big games next month. He is the team's best ground gainer and is a wonderful kicker. It is said he may be out for the season.

BROOKLYN MAGNATE.

(Continued from First Page.)

than a second division club. Later Brooklyn became more fervent in its support of the team. Ebbetts, always an optimist, and foreseeing that baseball would eventually attain its present pinnacle of prosperity, was among the first to erect a concrete stadium. He put all his available capital into this, and borrowed to the limit. Then came the Federal League war and the World War. Ebbetts found himself with only a fingerhold on the outer end of the shoestring. The stadium practically belong to the McKeever brothers, who built it, and who still own a considerable share of the property.

During the dark days of the Federal League Ebbetts, they tell me, was on that ragged edge adjacent to bankruptcy. Later, things were put in such shape that he could have relinquished the club and stepped out clear with approximately $30,000 left out of something once valued at $500,000. But the heart of the aging magnate was in his team, and he preferred to stake his last resource in the venture.

Then come the big days of which Ebetts had dreamed—dollar baseball with capacity crowds and a championship for the Dodgers. But it found Ebetts only part owner of his club. The team made money this year, and in the succeeding seasons would have enriched its owner. The holdings of Ebetts should net him a comfortable sum, but hardly sufficient to compensate him for the vicissitutes of the past and the sacrifice of his health. His greatest compensation probably will come from the knowledge that he proved game. And Charley Ebetts was liberal to the extent of his means.

Our baseball heroes will not cluster about the grand jury door until next Monday. Time will be taken out to enable them to get their second wind.

One of the worst features about these scandals is that it makes everybody suspicious of everybody else. Last night at dinner my waiter demanded his tip before serving me. He insisted on having the money in his hand before throwing any grub.

If $2000 was paid to win a pot worth $5000, which some are inclined to doubt, many would like to have a look at the master mind conceiving the grand idea. He is believed to have a pretzel where his brain should be.

Now that we have had the "mystery woman," when is the "enigma mutt" going to appear?

AIRMEN FINISH LONG JOURNEY.

Four American Aviators Arrive Home Safely.

Fly Nine Thousand Miles to Nome and Return.

Capt. Street Enthusiastic Over Men's Work.

[BY A. P. NIGHT WIRE.]

MINEOLA (N. Y.) Oct. 20.—Escorted by an aerial fleet, four American Army airplanes arrived today from New York, completing a 9000-mile round trip to Nome, Alaska, which they began July 15.

So enthusiastic was Capt. St. Clair Street, squadron commander, over the success of the aerial survey made by his ships, that he announced tonight his intention of recommending to the War Department that the route blazed by the army flyers from Mineola to Nome be made permanent.

With his seven companions on the long flight, he will leave tomorrow for Washington, where an official reception has been arranged in their honor. Later they will submit detailed reports.

IN NEAR FUTURE.

Capt. Street declared that if his recommendations were followed regular air service to Alaska would be inaugurated in the near future. He said that Alaskan settlements desired such service, and that a movement was on foot to gain the cooperation of the Canadian government. The success of the expedition, he said, proved that regular service was practicable.

The aviators told many interesting stories of their trip. At some landing places along the way game was plentiful and fresh meat was always available. The flyers sighted herds of reindeer and caribou and often saw bear, mountain sheep and other game. A school of white whales and many seals were sighted in the Bering Sea. From the air also they saw Indians take flight on approach of the planes.

MUST FLY HIGH.

Capt. Street said that the expedition failed to get as many pictures as desired because of poor visibility. It was necessary to fly high in bad weather, he said, to avoid hitting mountain peaks. A good portion of the journey was made at an altitude of 2000 feet. Hundreds of miles of the territory covered had not been mapped out and the only information available was from trappers. Pictures which were obtained will be turned over to the geographic survey in Washington.

The commander of the expedition and the other pilots said the performance of their machines was nothing short of marvelous. A minimum of mechanical trouble was experienced, although landings were made in wild territory, where the slightest mistake would have caused a wreck.

The machines took sixteen days on the trip west and fifteen for the return, although the actual flying time was much less.

RAH RAH YOUTHS MAY TRY BOXING.

[BY A. P. NIGHT WIRE.]

NEW YORK, Oct. 20.—Formation of an intercollegiate boxing association will be considered at a meeting here Friday of professors from numerous institutions interested in the project. Tentative rules have been drawn up.

EBBETS READY TO SELL CLUB.

Owner of Dodgers is Seeking a Fancy Price.

Rumor that Other Magnates Are in Same Mood.

Brooklyn Boss Has Been in Game Forty Years.

[EXCLUSIVE DISPATCH.]

CHICAGO, Oct. 20.—Announcement by Charles Ebbets that he was ready to retire from baseball and to sell his Brooklyn club created considerable furore among the National League club owners who are gathered here.

The owner of the Dodgers sat in the meeting all day Monday and dropped no hint that he was willing to sell if he could get the price. Therefore the other seven magnates were asking what it was all about especially after Ebbets had put his John Hancock on the document calling for a new board of control in baseball.

HAD GOOD YEAR.

There is no doubt that several club owners would be glad to get out of the game if they could get their price. Ebbets probably is taking this as a chance to dispose of his holdings. The Brooklyn team had a prosperous year and won the National League pennant which consequently boosts its value.

A pennant winner is always considered a good buy, therefore, it is believed Ebbets who has been in baseball for nearly forty years would be tickled to death to sell the Dodgers for a big sum and let the new owner have the worries of a possible baseball war.

Last year there was some talk of Ebbets selling his club, but he demanded $1,500,000 from certain New York men who were interested. That sum was deemed too much. Now that the club holds the National League championship for 1920 it is likely Ebbets thinks he can ask that amount and get it. Other clubs better situated than Brooklyn, would be willing to take that total, but in these days of strife the sum is not forthcoming.

VERDICT TO MOORE.

[BY A. P. NIGHT WIRE.]

PROVIDENCE (R. I.) Oct. 20.—"Pal" Moore of Memphis, Tenn., won a referee's decision over Earl Puryear of Oklahoma in a ten-round bout here tonight. Moore won seven rounds decisively.

LEWIS UNION SUITS

Consistence

SUPERIORITY can be measured only by its own standards—Lewis Wear is its own criterion.

THE high ideals of the makers, qualified by years of experience, have given it this distinctive position.

CONSISTENTLY enough, Lewis Union Suits are sold by dealers whose endeavors place them upon similar footing.

This Shield Your Protection Our Guarantee

LEWIS KNITTING COMPANY
Janesville, Wisconsin

RACINE

Are You on the Path of Tire Satisfaction?

GIVE a little more in service or in value than is expected of you, or "do something a little better than the other fellow and the public will beat a path to your door even though you are located in the wilderness."

The beaten path to our door and to the doors of our dealers has been made because of our interpretation of the word SERVICE.

OSLER-RACINE RUBBER COMPANY
312 W. Pico

MULTI MILE CORD TIRES COUNTRY ROAD FABRIC

Templar
The Superfine Small Car

Templar prices are based on true value. They will be maintained always on that basis.

BOULEVARD MOTORS CORP.
1246-1248 S. Flower St. Telephone 67071.

THE TEMPLAR MOTORS COMPANY
Cleveland, Ohio

The Last Place To Close

VERNON

Dancing and Cabaret EVERY NITE

—a quick trip to quaint TIJUANA DINING DANCING DIVERSIONS DAILY

Clark Jewel Gas Range

Pride In Your Cooking

You will take new pride and pleasure in your cooking if you use a Clark Jewel Gas Range with a "Lorain" Oven Heat Regulator.

This sturdy, dependable sanitary stove assures uniform and satisfactory results.

It is a pleasure to use it not alone because of its splendid construction throughout, but particularly because it is equipped with a—

"Lorain" Oven Heat Regulator

This regulator is automatic. You can set it at any one of the 44 different temperatures at your command and then—without attention—your cooking is done evenly and thoroughly.

This means that you never have to guess at oven temperatures—there is no possibility of burning or disappointment. Combined with the other features, such as clear glass oven door and firefly lighter—the "Lorain" makes the Clerk Jewel an ideal Gas Range.

Ask us for details. We will accept your old range as part payment

THE BEACON LIGHT CO.
L. A. Gas Appliance Co.
636 South Hill St. Phones 62304—Main 88

1200 Silk Shirts for Men

$7.95 War Tax 50c

Values Up to $18.00 on Sale the Balance of This Week

Includes fine Broadcloth, Crepe de Chine, La Jerz with Jacquard figured effects and beautiful colorings. On sale Thursday, Friday and Saturday.

Ye London Shoppe

B.H. DYAS CO.
7TH AT OLIVE

No Exchanges *No Refunds*

Store Open All Day Saturdays

Gas Ranges

...ur Cooking

...leasure in your cooking if ...ange with a "Lorain" Oven

...ary stove assures uniform

...one because of its splendid ... particularly because it is

Heat Regulator

...e. You can set it at any ...mperatures at your com- ... attention—your cooking ...hly.

...guess at oven temperatures—there ...appointment. Combined with the ...oven door and firefly lighter—the ... ideal Gas Range.

We will accept ... part payment

...N LIGHT CO.

...pliance Co.
Phones 62304—Main 856

...hirts

War Tax 50c

...n Sale Week

... Chine, La ...nd beauti- ...Friday and

...CO. ...E

No Refunds

...rdays

FASHION PARK DESIGNING ROOMS

WHEN SELECTING YOUR FALL SUIT MAKE IT YOUR BUSINESS TO PAY A PRICE WHICH ESTABLISHES CONFIDENCE AND BRINGS UNQUESTIONED QUALITY. CHOOSE A TYPE OF GARMENT WHICH OUR DESIGNING ROOMS AT FASHION PARK HAVE MADE SUBSTANTIAL IN STYLE AND WHICH THE FASHION PARK TAILOR SHOPS HAVE GIVEN THE CLASS OF DEVELOPMENT WARRANTED TO SAFEGUARD YOUR PURSE AND APPEARANCE FOR AS LONG A PERIOD AS YOU FEEL JUSTIFIED IN EXPECTING.

YOU HAVE THE UNQUALIFIED ASSURANCE OF OURSELVES AND OUR TAILORS THAT EVERY ITEM, FROM THE COPYRIGHTED STYLE EFFECT TO THE NEEDLE-WORK, MATERIAL AND METHODS IS EXCEPTIONAL. THEY WILL CONTRIBUTE TO YOUR SATISFACTION AND SECURE ULTIMATE ECONOMY. THE FOREGOING STATEMENTS ARE MADE WITH THE FULLEST CONFIDENCE—THE CONFIDENCE WHICH RESULTS FROM BEING INTIMATELY ASSOCIATED WITH AN INSTITUTION OF NATIONAL PROMINENCE WHICH PRODUCES RELIABLE CLOTHES OF EXTRAORDINARY VALUE.

CUSTOM SERVICE WITHOUT
THE ANNOYANCE OF A TRY-ON

READY-TO-PUT-ON
TAILORED AT FASHION PARK

ALWAYS PRICED TO WARRANT VALUE

Your copy of "The Man," a book on dress, is ready.

EXCLUSIVE AGENCY DUNLAP HATS FOR BOTH MEN AND WOMEN

"Desmond's"
SPRING NEAR SIXTH

EXTRA TROUSERS MAY BE SECURED WITH YOUR FASHION PARK SUIT.

Theaters — Amusements — Entertainments

CALIFORNIA THEATER— Main at Eighth

MILLER'S— Main Near 9th

NO GOD—NO SIN—NO FUTURE LIFE
FOURTH WEEK
Samuel Goldwyn and Rex Beach present
BASIL KING'S
powerful story of life after death
EARTHBOUND
Miller's THEATRE
SHOWS 12:30, 2, 4, 5:45, 7:15, 9:15.
Evening Prices, 50c-75c; Loges $1.00.
Daily Matinees, All Seats 50c

KINEMA THEATER— Grand at 7th

KINEMA THEATER Grand at 7th
GIGANTIC FALL SEASON SHOW
MAGNIFICENT ACT
"A Night in Greenwich Village"
15 PRINCIPALS ON STAGE
12 Original Song and Dance Frolics
Midnight Frolics and Revelries.
LOUIS B. MAYER Presents
ANITA STEWART in HARRIET AND THE PIPER
Also HENRY LEHRMAN'S 2-reel comedy, "THE KICK IN HIGH LIFE."
KINEMA ORCHESTRA

ALHAMBRA THEATER— 731 South Hill

ALHAMBRA DIRECTION — GORE BROS.
CHARLES RAY in "45 MINUTES FROM BROADWAY"

SUPERBA THEATER— Broadway at Fifth

SUPERBA 5 to 20 BOYS
DOROTHY PHILLIPS in "ONCE TO EVERY WOMAN"
Directed by Allen Holubar.
DR. BRUCE GORDON KINGSLEY, Organist. GEORGE EVANS, Orchestra Conductor
Comedy, "Loose Lines." Atmospheric Prologue.
EDNA MAE ENOS, SOPRANO
Singing "There's a Vacant Chair at Home Sweet Home."
LEW PARIS, in Six Feet Eight Inches of Song
Offering "That Old Irish Mother of Mine."
THE HOME OF UNIVERSAL PRODUCTIONS

PALACE— 7th St. at Broadway

Palace 7th St. at Broadway presents—
SECOND triumphant WEEK
"THE PENALTY"

TALLY'S BROADWAY— 833 S. Broadway

TALLY'S BROADWAY 833 S. BROADWAY
A MELODRAMA AS THRILLING AND BREATHLESS AS A MAD LEAP FOR LIFE.
"THE HOPE"
With an exceptional all star cast. HEAR THE MIGHTY TONED ORGAN played by C. Percival Garratt, AND A BRILLIANT PIANO SOLO BY SCOTT McKINSTRA. World News Events. Also "Ways of the West."

CLUNE'S BROADWAY 528 South Broadway
CONWAY TEARLE IN "MAROONED HEARTS"
Replete with Romance and Adventure.
Also Sunny Howard—News—Cartoon—Bray.
11:00, 12:30, 2:15, 4:00, 5:45, 7:30, 9:15.

HIPPODROME— Main Street at Fourth—Almost
NOW SHOWING—A GREAT BILL.
BUCK JONES in "SUNSET SPRAGUE."
VAUDEVILLE headed by MERRY MILK MAIDS.
MERMAID COMEDY. "DUCK INN," with HAM HAMILTON.

GARRICK— Broadway at 8th.
THE BIGGEST THEATRICAL BARGAIN IN L. A.
First Showing Anywhere at Popular Prices of
"SHADOWS of the WEST"
Cinema Craft's Intimate Expose of the Yellow Menace in California—Featuring Hedda Nova and Lt. Pat O'Brien

TRINITY AUDITORIUM— GRAND AVE. AT 9th
L. E. Behymer presents, in one recital only, the famous Russian Pianist
BENNO MOISEIWITSCH SAT. MAT., OCTOBER 23
"One of the giants of the piano; a supreme master of the art of creating art."—Finck, New York Post.
Tickets, $1, $1.50, $2, $2.50, on sale daily at the Philharmonic Auditorium Box Office, 427 West 5th St.

FLASHES.

MME. NAZIMOVA HOME.

WILL RENEW CONTRACT AND FILM "APHRODITE."

By Grace Kingsley.

That Mme. Nazimova will renew her contract with the Metro Pictures Corporation seems now no longer a matter of doubt. Her agreement is known to be in the hands of Richard Rowland, head of the organization. It appears that there remain only one or two details to be arranged before the great star affixes her signature to the instrument. Just how long a term the contract will run is not known.

Rumor has had it that Nazimova intended to join the United Artists, but the last time I talked with her, just before she went to New York, she declared herself very happy in her relations with Metro, who permit her every freedom regarding expenditure, selection of story, director and cast, as well as furnishing her with unusual studio accessories.

Mme. Nazimova returned to her Hollywood home yesterday after a vacation of several weeks spent in and about New York. Part of the time she was with her sister on a little farm in the East, and she declares she had the time of her life playing with her nephews and nieces, looking at the new-born chicks, and finding out what treatment is best to make summer roses bloom.

She is all ready, she declares, to go back to work. And when Nazimova says work, she means w-o-r-k. Not only does she work before the camera, but she studies the script with her director, and even oversees the cutting and titling of her pictures.

"Aphrodite"—from the bizarre tale by Pierre Luys—is the production on which Mme. Nazimova will begin work. This will be an adaptation from the spectacle play which has been creating such a furore in the East. Ray Smallwood will direct.

A distinguished young artist, Mme. Rambova, hitherto best known for her dancing as a premier with Theodore Kosloff productions, but who also is a talented designer of costumes and stage settings, will assist Nazimova in the costuming and settings of "Aphrodite."

Soft for Bad Boy.

His "Peck's Bad Boy" company isn't going to be cramped in its artistic style if Nate Watt, director, has anything to say about it. In short, the cast, which left last night for a little northern village in this State, isn't to depend on the native fare for its sustenance, nor on native beds for its rest.

As most of the scenes will be made in the northern town, and as this town isn't noted for its luxurious hotel accommodations, Mr. Watt has secured a special train with a staff of cooks, maids and porters, to look after the comfort of all those who contribute to the success of the first Peck story.

The special cars will be detached at San Jose and from that point, coupled to the inland limited, will be carried to their destination.

Included in the company are Jackie Coogan, Molly Malone, George Pierce, Mrs. Griffith, William V. Mong, Charles Hatton, A. J. Menjou, Josephine Adair, Charles Watt and De White Hagar. In order that no point of the story may be overlooked, they are even taking the scenarioist, Bernard McConville.

Micky Neilan Back.

With ice on their eyelashes, and whiskers, Marshall Neilan and his host of players, have returned from Glacier Park, Montana, where they spent three weeks filming the outdoor scenes for "Not a Drum Was Heard," the newest Neilan-First National production.

From all accounts, the Neilan players were put through a tough session in Montana. Some of the features of the location shots were the filming of a new stunt by Pat O'Malley—that of jumping a horse over an automobile going thirty-five miles an hour and a spectacular fight between the frontiersmen and the Indians from a blimp airship. Both of these remarkable feats were successful.

Can't Stay Away.

Anita Stewart is to return to California next week. This news was contained in a wire received by Sol Lesser today from Louis B. Mayer, the producer of the Anita Stewart-First National productions. Her newest picture will be started within a fortnight.

Marcus Loew Denies.

According to the statement of no less an authority than Marcus Loew, there will be no reorganization or shake-up at the Metro studios, as predicted in an afternoon newspaper yesterday.

"As for Bayard Veiller being let out," said Mr. Loew, "the fact of the matter is that his contract has just been renewed for another period, and I might add that I know of no individual contract that I have ever made with greater pleasure."

Joseph Engel is in complete command of the Metro studios, said Mr. Loew, and Mr. Rowland is president of the Metro corporation. In these two Mr. Loew expressed the utmost confidence.

The only announcement of change which Mr. Loew had to make was to the effect that following the completion of "The Four Horsemen," June Mathis will go to New York, where she will work at the Metro studios preparing scenarios for some of the big features which Metro contemplates making in the near future.

Carmel Myers Studying.

While Carmel Myers, Universal star, speaks Spanish, she doesn't dance it. So now she is taking lessons under direction of Marion Morgan to the end that she may shake a naughty knee in a Spanish dance for her current U feature.

All of which proves what an eager student Miss Myers is, inasmuch as she has long been considered an accomplished terpsichorienne. In fact, Broadway put its seal of approval on her as a dancer during the run of the musical comedy, "The Magic Melody," in which she appeared during two seasons.

Heard on Broadway.

He hasn't confessed to the murder of Denton; he can go on the stage.

Yes, every other fellow you meet in New York tells you you can get something to drink anywhere, and then starts in to prove it. Oh, of course, you don't have to be convinced right away.

All the song pluggers hope Cox will be elected because it's so much easier to find words to rhyme with Cox than with Harding.

Universal Entertains.

At the request of the Los Angeles Chamber of Commerce, the Park to Park party, blazing a trail between all the national parks under the auspices of the Department of the Interior, was entertained at Universal City yesterday.

The party had their minds improved by viewing Priscilla Dean, Carmel Myers and Frank Mayo, Lyons and Moran, and Edith Roberts makes scenes in their current pictures.

They also took a peek at Von Stroheim's Monte Carlo set, which he is using in "Foolish Wives."

Retain Original Actors.

In Connie Talmadge's starring feature based on Rachel Barton Butler's play, "Mamma's Affair," several members of the stage company which visited here some two months ago are to assume their original roles.

Among them are Effie Shannon, Katherine Kaelred and George La Guerre.

Kenneth Harlan will play the male lead.

Lloyd Whitlock a Dad.

While nowadays it's hard to find the wherewithal to fittingly celebrate such an event, still Lloyd Whitlock, handsome leading man, is overjoyed to announce that he is a daddy.

Sunday, last, at the Good Samaritan Hospital Mrs Whitlock presented her husband with an eight-pound baby girl.

Mrs. Whitlock was formerly Myrtle Gibson, well-known member of the Hollywood film colony. Mother and wee one are doing well.

Recital Tonight.

One of the interesting musical events of the season will be the recital by Claire Forbes Crane, pianist, and J. Spenser-Kelly, the singer, this evening in the ballroom of the Alexandria.

Mme. Crane is well known from her appearance in recital on vaudeville tour and in the East with the Boston Symphony Orchestra.

Mr. Spenser-Kelly has been associated with musical activities in this city for the past several seasons.

MOISEIWITSCH HERE.

Benno Moiseiwitsch, the brilliant Russian pianist, will arrive here today in anticipation of his debut recital at Trinity Auditorium next Saturday afternoon. The program offered will appeal to the musician and public alike, combining the moderns with the classics. Among the numbers will be the Prelude in C (Rach:) "Sonata Appassionata" (Beethoven;) "Prelude in B Minor (Rachmaninoff;) "Etude and Valse Minuet" (Stravinsky;) "Refrain de Berceau" and "Bird Song" (Palmgren;) "La fille aux Cheveux de Lin" (Debussy;) "Perpetuo Mobile" (Weber;) two etudes, Nocturne in E Minor, Waltz in G-flat major and Sherzo in B Minor (Chopin;) "Isoldas Love Death" (Wagner-Lisst;) the "Don Juan" fantasia (Mozart-Lisst.)

CHERNIAVSKY RECITAL.

The Gregor Cherniavsky pupils' recital will be given tomorrow evening at Gamut Club Auditorium. Many professionals and teachers have signified their intention of attending. After the concert an informal reception will be held, with Mrs. Gregor Cherniavsky as hostess.

WITH KING VIDOR.

Ted LeBerthon, erstwhile of Famous Players-Lasky and more recently publicity director of Sid Grauman's Theater, is now associated with King Vidor in a similar capacity. Frank R. Darrow remains at the Vidor village as special news correspondent.

In the Projection Lamp's Gleams.

On the Film Program.

Bebe Daniels, star of "You Never Can Tell," coming to Clune's Broadway, and Sybil Sealey, leading woman in the Buster Keaton comedy, "Convict Thirteen," at the Rialto.

RADIOS.

PEARL WHITE BOOKED.

SERIAL STAR'S FIRST FEATURE TO SHOW HERE SOON.

By Edwin Schallert.

A cinema event of moment will be the first showing locally of Pearl White's feature picture, "The White Moll," which is booked for the Alhambra Theater. This is the first eight-reel production made by the famous serial star, who is one of the most popular actresses on the screen.

It is a rather peculiar thing that though Miss White has topped popularity contests conducted through the country and abroad she is but slightly known to the majority of film followers in this city. The reason is to be found in the comparative unpopularity of serials.

Miss White's starring feature is based on a story by Frank L. Packard, noted as the author of "The Miracle Man." It centers around Rhoda, a reformed crook, who is commissioned by a millionaire to help reform the underworld. Miss White has plenty of chance, it is said, to do that thrill acting for which she is famous in the chapter drama.

"Little Teacher" to Close.

The run of "The Little Teacher" is to close Saturday night at the Morosco Theater. The play will be followed Sunday afternoon by "The Woman in Room Thirteen," the New York stage success.

This production is to have only a limited run as Mr. Morosco is intending to put on a new dramatic piece, "The Gilded Cage," by Anna Nichols, who wrote "Seven Miles to Arden." Henry Duffey and Bertha Mann are to have the leading roles.

Plays Moore Lead.

Jean Calhoun is leading woman for Tom Moore in his production of "Officer 666," which will show next week at the California Theater.

Western on Hip Screen.

Rampant western drama is furnishing the stimulus of thrills at the Hippodrome. Buck Jones is present on the screen in his exciting production. "Sunset Sprague," and contributes a share of punchful acting in this feature.

The vaudeville bill includes the Merry Milk Maids, a rural comedy revue; Zaiaya, son of the ex-President of the Nicaraguan Republic, who does a piano stunt; Reo and Helmar, athletes; Irene and Douglas Carberry in melodies and dance specialties, and Joe and Vera White, in syncopation.

The mermaid comedy, "Duck Inn," featuring Lloyd Hamilton, is also flashed on the silversheet.

Polish Pianist Soloist.

Hans Hanke, the Polish pianist, is to be soloist at the popular concert at Grauman's Theater Sunday. He will play the Second Hungarian Rhapsodie by Liszt. The orchestral program is announced to include the "Rienzi" overture (Wagner;) Romance, opus 5 (Tschaikowsky;) "Love's Dream After the Ball" (Czobulke;) selections from "Madame Butterfly" (Puccini;) "Maids of Baden" waltz (Strauss.)

Roberta in Electrics.

Roberta Arnold, formerly with the Morosco Stock Company, and wife of Herbert Rawlinson, the screen star, is to have the leading feminine role in a new play by Winchell Smith, which is to open at Morosco's Little Theater in New York Monday night.

Beach Story to Show.

"The North Wind's Malice," Rex Beach's story of Alaska in the days of the gold rush, is to have its western premiere shortly at the California Theater. The cast includes, among other things, Vera Gordon, who played the mother in "Humoresque," and Tom Santschi, who had the lead in Mr. Beach's "The Spoilers."

"Humoresque" Again.

"Humoresque" is to have a return showing next week at the Palace Theater.

Wesley Ruggles Production.

That the big producers are realizing more and more the importance of the director's niche in photoplay production is evidenced in the contract just signed, between Director Wesley Ruggles and Bayard Veiller, author, playwright and Metro official. This contract provides that Ruggles's forthcoming production, "Mother Love," with Alice Lake in the stellar role, be billed as a Wesley Ruggles production, and is to be both directed and supervised by the enterprising young director.

Mr. Ruggles has a number of successes to his credit, including several of Owen Moore's Selznick productions, Louise Glaum's initial Associated Producers' release, "The Leopard Woman" and others.

Edith Roberts Busy.

They aren't giving Edith Roberts a bit of rest out at Universal City these days. Following the completion of "White Youth," the youthful star will appear in "Hidden Fires," a romance of the tropics by Norman Dawn, who has directed Miss Roberts in her most successful features.

It seems that Mr. Dawn just can't make his typewriter behave when it comes to stories. He may start out to write a story of New York or of the frozen north, or any other locality, but the first thing he knows the darn thing turns into a tropical romance. This is the second or third story of the sort which Mr. Dawn has written.

"Once to Every Woman."

"Once to Every Woman," featuring Dorothy Phillips and directed by Allen Holubar, is being continued at the Superba Theater this week, due to the exceptional reception it has received.

"Once to Every Woman" is a very human document, telling of people of the earnest, sincere, ambitious sort, who supply to the story a sympathetic quality and humor.

"Shadows of the West."

"Shadows of the West," the propaganda feature dealing with the Japanese menace, is now showing at the Garrick Theater. Interwoven with the purpose of this picture are two distinct love stories.

Hedda Nova has the principal feminine role, while Lieut. Pat O'Brien has the male lead. Other well-known players are in the cast.

Keaton Amuses 'Em.

Buster Keaton, the young screen comedian, is arousing much laughter at Grauman's Rialto this week, where he is appearing in his second screen comedy. The title of this farce is "Convict 13" and the action takes place within a penitentiary. Many and complicated are the amusing situations developed during the action.

PATRIOTIC SKETCH AT BROADWAY PAN.

Rodney Ranous, leading man and vaudeville actor, is a guest this week at the Broadway Pantages, where he gives a novelty touch to the revue program in a dramatic sketch, "Gentlemen, Abraham Lincoln." As an old color sergeant, who charged with Sheridan at the Battle of Winchester, and in this year, 1920, walks from his distant billet in a soldiers' home to salute the colors of the old regiment on the famous anniversary, Ranous gives impressive characterization. Everyone who remembers a gray-haired father, uncle or brother in the blue of the G.A.R., will fall in love with the portrayal.

The title of the sketch is taken from the concluding speech, a toast—"Gentlemen, Abraham Lincoln."

In addition a singing and dancing act "A Trip Through Holland," is prettily staged. Joe Kemper holds a rehearsal in full view of the audience, and later gives the same act in full dress. Claud Allen and Minor Reed do a travesty, "Othello, the Moor of Venice, Cal." Shakespeare could do no worse.

Norma Leslie and the Belanger twins are a hit in a whistling song.

Theaters — Amusements — Entertainments

SYMPHONY THEATER—11 A. M. to 11 P. M. DAILY
Symphony Broadway Between 6th & 7th
Human HARRY CAREY
IN THE NATIONAL PREMIERE OF HIS LATEST AND BEST PICTURE,
"BLUESTREAK McCOY"
Most recent story by H. H. Van Loan.
Also Another Genuinely Funny Wm. Fox Sunshine Comedy
"HIS WIFE'S CALLER"
Mutt and Jeff comedy, "The Politicians." Fox News and Surpassing Music by Symphony Theater Orchestra.
NEXT SUNDAY
ALICE BRADY in "A DARK LANTERN."
Showing that women pay, even for innocence.

GRAUMAN'S MILLION DOLLAR THEATER

GRAUMAN'S RIALTO

PHILHARMONIC AUDITORIUM—

If you want a thrill
laughs, a sob, and perfect entertainment
D. W. GRIFFITH'S
Sensation of the year,
WAY DOWN EAST
"It's worth a hundred ordinary movies."—(Phil.
Two shows daily, 2:15 and 8:15.
Prices: Mat., 25c to $1. Motors, 4:50
Nights, 50c to $2. All seats
PHILHARMONIC
AUDITORIUM
Fifth and Olive.

MASON OPERA HOUSE— LAST (4) WEEK
A MUSICAL COMEDY EXQUISITE
THE LITTLE WHOPPEE
NIGHTS 50c to $2.50
SATURDAY MATINEE, 50c to $2.00.
TIGER ROSE
NEXT WEEK
The Master
Greatest
SEATS TODAY,
Wednesday
Saturday
Nights,

THEATER DE LUXE— TODAY
ROSCOE (Fatty) ARBUCKLE—"THE ROUND-
ADDED ATTRACTIONS

MAJESTIC THEATER— MATINEE SATURDAY
Prices 25c and 50c, Eves. 8:15
WILKES STOCK COMPANY
FRANK KEENAN
"America's greatest character actor."—George Creel
In New York's Dramatic Sensation
"JOHN FERGUSON"
With EVELYN VARDEN and EDWARD

MOROSCO THEATER— MATINEE TODAY
OLIVER MOROSCO PRESENTS
HURRY! LAST 3 DAYS
OF HARRY JAMES SMITH'S SUCCESS
"THE LITTLE TEACHER"
STARTING NEXT SUNDAY MATINEE
"THE WOMAN IN ROOM
MATINEES, 10c TO 50c. EVENINGS,

NEW PANTAGES— Seventh Street
OLGA STECK, favorite operatic star—STEELE'S
Sextette—JARROW, the humorous trickster—HOWARD
FIELDS, the dining car minstrels—MACK & WILLIAMS
GUS ELMORE—"Lost City"—SHIRLEY MASON
Little Wanderer."
BROADWAY PANTAGES— NOW
BOB ALBRIGHT Presents RODNEY RANOUS
"GENTLEMEN—ABRAHAM LINCOLN"
The Broadway Follies Co. in "Othello" and "Faded"
"BRIDE 13"——"FOOL'S GOLD"
SHOWS CONTINUOUS AT BOTH THEATERS

ORPHEUM— MARIE & MARY
The Best in Vaudeville.
Orpheum Circuit.
CARLETON & BALLEW — Feast for Fashionables
NEAL ABEL — With Mobile Face
STANLEY & BIRNES — "At the Club"
THE BRIANTS — Dream of Moving Men
Every Night at 8. 15c to $1.50
"UNDER THE APPLE TREE" With John Selby & Co.

GORE'S BURBANK— ED ARMSTRONG and
75—BABY DOLLS—75 in "TICKLE

"children First"

Verdugo Woodlands

Big Villa Sites in the Verdugo Foothills $1000 and Upward.

The trend of the city's best residential growth is away from the low, flat sections up to the glorious balconies of the foothills.

Think of Hollywood, Beverly Hills, Altadena and Oak Knoll. Compare them with the flat, monotonous places.

The wonderful histories of the above-mentioned foothill communities will be rewritten at Verdugo Woodlands, the most picturesque foothill spot suburban to Los Angeles.

Go and see this wondrous combination of mountains, green-wooded hills, the rustic beauty of canyons, running brooks arched with slender alders, majestic live oaks and sycamores, beautiful homes of Spanish and Colonial architecture; a high, healthful elevation, a matchless climate, an environment that resembles a great country club.

Go and see another Hollywood in the making. See the same type of homesites at $1000 that are held at $10,000 in Hollywood today.

Go and buy from us or build for yourself that foothill home you've always yearned for; live in an atmosphere that inspires you, soothes you, rests you; live where the children are welcomed, where they will develop the strong constitutions of mountain-bred youngsters.

DELIGHTFUL FREE TOURS

Daily (Except Sunday and Monday) at 11 a.m.

A beautiful trip which includes a complimentary Spanish luncheon on the porch of the historic original Verdugo adobe homeplace, which is about 115 years old. Come and be our guest for a day. Make reservations early, as accommodations are limited.

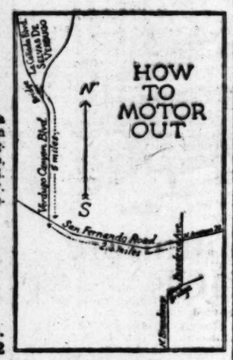

F. P. NEWPORT COMPANY

206 Central Bldg.

S. W. Cor. Sixth & Main Sts.

Phones: 60175; Main 4792

Fresh Vegetables

SOUTHERN CALIFORNIA can boast of a plentiful supply of Fresh Vegetables the year round.

The healthfulness of vegetables as a daily diet is of course well known. The mineral salts which certain vegetables contain are invaluable to health.

Our market buyer has instructions to select only the best vegetables grown. Being such large daily purchasers, many leading growers offer their products to us first, which is in some manner responsible for that frequent expression heard—"What marvelous vegetables! Where do you get them?"

The preparation of vegetables for the table is of no less importance than the buying, and scrupulous care is exercised at all times to have our fresh vegetables clean, wholesome and attractive.

Boos Bros

436 South Hill Street
310 West Fifth Street

328 South Broadway
648 South Broadway

Where in San Francisco, Visit Our Dining-Rooms
925 Market Street 1050 Market Street

THEATER FOLK HELP ORPHANS.

Stars and Chorus Girls to Give Services Today.

Appear at Terminal Market to Aid Fruit Shower.

Whole Orpheum Bill Will be Given from Trucks.

Appearing upon the largest stage in the world, a group of theatrical stars and pretty chorus girls will visit the Terminal Market, at Seventh and Central avenue, at 10 a.m. today offering the entire Orpheum bill in an entertainment for the benefit of the Los Angeles Orphans' Home Society, which is featuring a fruit and vegetable shower all this week. This will replace the visit planned for yesterday, which had to be postponed because of the inability of the girls to be there.

The big star of the show will be Natalie Dugan, prima donna of the "Under the Apple Tree" musical show which is a feature of this week's Orpheum show. The services of the entire group of entertainers was volunteered by the theater management to Mrs. E. A. Bryant, who is chairman of the fruit and vegetable campaign. The players will go to the market from the theater in automobiles and will do their songs and dances upon huge platform trucks, moving from stall to stall on their way around the largest of all stages. It is a half-mile around the hollow square at the Terminal.

This entertainment is being given to impress wholesalers and retailers with the needs of the Los Angeles Orphans' Home Society, which is strictly a local enterprise providing homes for 105 orphans between the ages of 2 and 14 years at 815 El Centro street. Mrs. Bryant is authority for the statement that it takes a sack of potatoes, half a bushel of tomatoes, three gallons of canned fruit, vast quantities of flour, much fresh fruit and many other food products to feed these children each day.

OFFICES DONATED.

Today the women who are fostering this worthy enterprise are maintaining headquarters at the office of the California Walnut Growers' Association, 1326 East Seventh street, where contributions from wholesalers or retailers may be listed. In addition to giving the society free use of his offices, Carlyle Thorpe of the walnut growers is doing personal work among the wholesalers in an effort to make the fruit and vegetable shower a great success.

"The women who are giving their energies to this great cause would like to have it understood," says Mrs. Bryant, "that gifts of staple foodstuffs at this time will be heartily appreciated, but we also want to lay stress upon the fact that the home is in need of fresh fruits and fresh vegetables the year 'round, as they come in season, and we will be only too glad to book at this time contributions of seasonal supplies for delivery at any time through the year.

"We have been given a large quantity of sugar by local dealers, and the women are prepared to jump in and put up any fruit that can't be consumed while it is fresh."

Among the women connected with the society are Mrs. Franklin Booth, Mrs. Allan C. Balch, Mrs. Walter Lindley, Mrs. W. G. Kerckhoff, Mrs. Charles H. Dick, Mrs. George B. Macauley, Mrs. R. J. Schweppe, Mrs. C. S. Walton, Mrs. L. S. Montgomery, Mrs. J. W. Dawson and Mrs. E. A. Bryant.

MANY PRESENT AS CONFERENCE OPENS.

SOUTHERN METHODISTS MEET; ANNUAL APPOINTMENTS TO BE MADE SUNDAY.

Pastors of local churches, seventy-five visiting pastors and many laymen from the Methodist Episcopal churches, South, of Southern California and Arizona, attended the opening sessions yesterday of the annual conference of the Southern Methodists at Trinity church. Bishop M. H. DuBose of Berkeley presided and Rev. "Bob" Shuler, pastor of Trinity Church, acted as conference host.

One of the most important steps taken at the business conference in the morning was the arrangement for the transfer of Rev. A. T. O'Rear of Santa Ana to a pastorate in Oakland. At the public service held last night Dr. Charles D. Bulla of Nashville, Tenn., and Mrs. A. C. Rider of Los Angeles were the chief speakers.

It was announced that the reading of the appointments for churches in the Southern California and Arizona district will take place at the public service Sunday evening when the conference closes. During the intervening time business sessions will be held daily from 9 a.m. to 12:30 p.m., with committee meetings each afternoon and public services each evening.

Conference activities will be devoted to matters concerning the educational anniversary at the public service tonight, when Bishop DuBose will speak.

COLORED BAPTISTS OF COAST MEETING.

FOUR STATES REPRESENTED AT CONFERENCE; HARDING IS GIVEN INDORSEMENT.

About eighty delegates from Montana, Washington, Oregon and California are here attending the first annual convention of the colored Baptist churches of the Pacific Slope. Meetings are being held at St. Paul's Baptist Church here, and Rev. G. W. Reed of Los Angeles is president of the conference. Conventions of the Woman's Home and Foreign Mission Society, the colored Baptist Sunday-school and the B.Y.P.U. are also being held this week at the same meeting place.

At yesterday's meeting a resolution indorsing the candidacies of Harding and Coolidge was adopted by an overwhelming vote. It was sponsored by Rev. S. G. Wilson of Spokane, general secretary of the conference.

DISMISSES SEA MURDER CHARGE

Third Mate Was Justified, Commissioner Finds.

Fireman Runs Amuck, Threatens Crew, Witnesses Say.

Menaced by Cleaver, Officer Fires Fatal Shot.

George Schmakoff, third mate of the freighter San Antonio, was acquitted of the charge of murdering Raymond Martinez, a ship fireman, off the port of Salinas Cruz, Mex., on the evening of October 5, following a brief hearing yesterday before U. S. Commissioner Long.

Schmakoff was taken into custody yesterday morning when the San Antonio docked at the harbor by Dep. U. S. Marshal Monteleone. He insisted upon an immediate hearing.

Though Commissioner Long expressed doubts of his jurisdiction in the matter, he declared that there was no doubt that the prisoner had acted purely in self-defense in slaying the Spaniard, about whom little is known.

The fight that resulted in the killing of Martinez, followed an altercation between Martinez and the purser of the ship over money matters, witnesses stated. The purser refused to settle with Martinez until the next day, when the deceased, said to have been partly intoxicated, went into the ship's galley and got a cleaver. He then proceeded to run amuck, cursing and threatening everybody he could reach, the witnesses stated.

Martinez approached Schmakoff with his cleaver raised as if to strike the officer, who retreated from in front of him and shouted to him to stop. This was repeated two or three times, but according to witnesses, Martinez continued to advance in a menacing manner, according to the testimony of the witnesses, just before Martinez had reached Schmakoff, the latter fired, the bullet striking Martinez in the right side. He fell to the floor in the companion way, and died a few minutes later.

The captain's gig was requisitioned and efforts made to get help from the shore, but Martinez was dead before the gig left the ship's side.

FORTUNE AS BALM ASKED BY HUSBAND.

Declaring Social Visit to Man Alienated Wife's Love, Seeks Hundred Thousand.

O. C. Kuentzel, who married Amy Kuentzel in Sydney, Australia, Aug. 27, 1914, traces his marital unhappiness to a visit he says his wife made to Robert M. Hicks at Venice last March. Following this visit, a social call made in the company of a Mr. and Mrs. Dunlap, he says, his wife become cold and indifferent to him and Mr. Hicks gained her affections. In a lost-love suit filed by Mr. Kuentzel against Mr. Hicks yesterday damages of $100,000 are asked.

The complaint states that last May 15 Mr. Hicks "connived" with Mrs. Kuentzel to provide $500 for a trip to Sydney. When Mrs. Kuentzel returned to San Francisco from the trip, it is asserted, Mr. Hicks met her in that city and came to Los Angeles with her. Subsequently, he was almost daily with her, taking her to places of amusement, it is charged. The result was that Mrs. Kuentzel became estranged from her husband, the complaint states. The case was prepared by Attorney Fairfax Crosby.

Stage Star Has to Fight Debt Suit to Finish.

The defense of Trixie Friganza, actress, to a claim of $2148 for merchandise sold her by a local dry-goods company that Thomas O'Day, manager of her theatrical company was indebted to her for services rendered, was thrown out of court by Judge Shenk yesterday. The defense was set up in Miss Friganza's cross-complaint to which William Koberle, assignee of the claim for collection, demurred. Judge Shenk sustained the demurrer without leave to amend. Miss Friganza will now file her answer to the suit.

The court held that this was not a proper matter for a cross-complaint, but was a matter between the co-defendants, Mr. O'Day being joined as a defendant in the suit.

FAVOR PAY INCREASE.

Merchants and Manufacturers Approve Salary Rise Amendment.

Resolutions were unanimously adopted yesterday by the board of directors of the Merchants and Manufacturers' Association in favor of constitutional Amendment No. 3 to increase the pay of justices of the Supreme and Appellate courts.

The proposition is to increase the pay of Supreme Court justices from $8000 to $10,000 a year and those of Appellate Court justices from $7000 to $9000 a year.

Similar resolutions were adopted recently by the directorate of the Chamber of Commerce.

JURY DIVIDED AS TO WHO STARTED FIGHT.

A jury in Judge Monroe's court yesterday disagreed in the $5000 damage suit of Chris Allen against George J. Mercer, failing to find who was responsible for an altercation between the men. Mr. Allen charged Mr. Mercer with having beaten him with an iron bar.

Mr. Mercer said that Mr. Allen threatened him with a pair of iron tongs and struck him. He declared he used only sufficient force to protect himself from Mr. Allen.

"If You Buy It From Wood, You Know It's Good"

WOOD BROS.

GOOD CLOTHES "SMALL PROFITS —AND— LARGER VOLUME"

is our motto

It has always been the policy of Wood Bros. to sell clothing on a small profit basis, but this season more than ever before, in order to do this, in marking the prices on our suits and overcoats, we have had constantly in mind the desire of the people for lower prices, and we are going to co-operate with the public to the fullest extent along this line.

Our new Fall garments are now ready for your inspection and approval.

ADLER ROCHESTER CLOTHES for Men and Young Men

343 SPRING STREET

WATCH OUR WINDOWS

FURNITURE

That You Wish to Trade for NEW See Our Exchange Department

FOLEY'S

648 South Main Street

Phone 13618

Brock and Company DIAMONDS 439 BROADWAY

Windsor Square

Wilshire's Highest Class — Lowest Priced Residence Property.

R. A. ROWAN & CO.

804 Title Insurance Bldg.

cereals

For the crisp breakfast cereals as well as for steaming hot rolled oats use Carnation Milk just as you would use cream. You will find it to be rich and delicious and far less expensive than cream. For cooking and drinking, dilute Carnation according to directions on the container. Your grocer sells this good milk. Order your supply from him.

100 tested recipes free. Write Carnation Milk Products Co., of California 340 N. Main Street, Los Angeles

Carnation Milk

"From Contented Cows"

Made in California

Randall Bombards Postmasters of Ninth District for Speedy Aid.

POLITICS.

THE WATCHMAN.

TREND OF POLITICAL THOUGHT AND ACTION.

By the Sentry on His Beat.

Congressman Randall, hoping to impose himself on the people of the Ninth District for another term in Congress, has begun to bombard Long Beach with a document which throws a peculiar sidelight on his methods of campaigning. It purports to be, as Randall describes it, "a pastoral letter," signed by Clarence True Wilson, general secretary of a bureau of the Methodist Conference at Washington, D. C., which argues that Randall ought to be returned to the lower house—presumably to kill several years more of the people's valuable time—because he introduced a measure proposing to withdraw American citizenship from certain brewers who moved to China with the advent of the Eighteenth Amendment. To draw Mr. Wilson into his fight, of course, is an obvious attempt to attract the backing of an influential church group; but as a reason for imposing Randall on an unwilling constituency, this belated brewery-baiting enterprise of the Congressman's is about as weighty as a small boy sticking out his tongue at his schoolmaster, and about as impressive, I take it, in attracting the votes of Long Beach. Yet it is a fair sample of the insincerity and political hokum on which Randall has premised his candidacy. Long Beach, I am convinced, fully appreciates that the drastic teeth of the Eighteenth Amendment will keep those departed brewers in China long after Randall has been shelved.

Another illustration of the Randall method of baiting his hook for votes comes to me in the form of a letter which, on October 5, 1920, under his franking privilege as a Congressman, he sent to the postmasters of the Ninth District, calling on them for campaign service. The letter, which is self-explanatory, follows:

"My dear postmaster:

"I am sending to you under separate cover the annual vegetable seed franks for distribution. It will interest you to know that last year, through your generous co-operation in giving one of these to every family who receives mail at your office and on your carrier or rural routes, that 10,000 letters were received by me, requesting that seeds be sent.

"This year may I ask you to give these your careful attention, and to see that they are fully delivered before November 1?" The words "before November 1" the Congressman underscored, desiring, of course, that his happy beneficience be regarded by the grateful recipients as a timely campaign reminder.

This letter, together with the one sent recently by Randall to the postmasters of the district calling on them to distribute a particularly vitriolic circular in which he charged that a $50,000 slush fund was being spent by wet interests in Charles F. Van de Water's behalf, offer an index of the method by which Randall hopes to ride back to Congress. If we are really seeking the reason for Randall's increasing unpopularity in the district, here it is—a tell-tale indictment, written by the candidate about himself.

In unanimously adopting a resolution indorsing the candidacy of Charles F. Van de Water for Congress the other night, the Union Soldiers's Republican Club of Long Beach threw a bunch of handgrenades at Congressman Randall and Senator Phelan. The sense of the resolution was a strenuous protest against an indorsement of the bourbon Senator printed in the National Tribune of Washington, D. C. The club went on record as favoring Samuel M. Shortridge to succeed Senator Phelan.

University of Southern California students will gather at 10 a.m. today at a mass meeting at the university to organize a Harding and Coolidge and Shortridge club, with the idea of bringing out the largest possible student vote on November 2. Warren Bovard, secretary of the U.S.C., is one of the chief organizers.

Judge Louis W. Myers will be the guest of honor at a dinner given next Tuesday night at the City Club by a group of his campaign workers. It will be in charge of a committee headed by Mrs. Frank A. Gibson, Bertin A. Weyl, Stewart Sailsbury, Allen Ashburn, E. S. Pauly, Mrs. W. S. James, S. F. Zombro, Mrs. H. V. Davis and others interested in Judge Myers's re-election to the Superior Court. An open meeting in the judge's interest is scheduled for tonight at room 1111, Merchants' National Bank Building.

Senator Phelan will be a guest at the Optimists's Club luncheon at Christopher's at noon today. He will discuss the Japanese issue. At 3:30 p.m he will attend a reception by the Democratic women campaign workers at the Alexandria, and tonight will speak at the Long Beach Auditorium under the auspices of the Women's City Club.

THE WATCHMAN.

INCORPORATIONS.

R. Sig. Philip Company; incorporators, R. Sig. Philip, J. L. Philip, Theodore A. Chelson; capital stock, $50,000; subscribed, $30.

Andrews Petroleum Corporation; incorporators, Willedd Andrews, E. B. Conkling, P. A. Kelley, N. H. Barragar, Allen Dodd, O. T. Carleson, D. J. Kelley, W. O. Bray, Ethel Jones, M. Kantor, David Gordon; capital stock, $1,000,000; subscribed, $11.

Commercial Motor Company; incorporators, George Goodrum, Albert E. Neff, Frederick S. Slagle; capital stock, $200,000; subscribed, $125,000.

WOMEN AID CAMPAIGN TO HELP UNIVERSITY.

AMENDMENT GATHERS BACKERS AMONG MANY LEADERS IN LOS ANGELES.

Many of the prominent women of Los Angeles are lending their efforts to campaign for the passage of Amendment 12 on November 2, a measure which is to place the University of California on a sound financial basis.

Mrs. J. F. Sartori, regent of the University of California, and vice-president of the Friday Morning Club, has issued the following statement:

"I am in favor of Amendment 12:

"Because I believe that only by this measure can sufficient funds be secured to maintain the present standard of the university and to provide for its future growth, both in numbers and in service.

"Because the only alternative to this plan is to charge a tuition fee. One-third of the students now attending the University of California are wholly or in part self-supporting. Any adequate tuition fee would bar most of them from the university.

"I am for Amendment 12 because I believe that the citizens of this State desire to maintain the standard proudly established more than fifty years ago, that instruction at its university be free to the young men and women of the State.

"I am also for the amendment for the purely local reason that only with increased funds can the southern branch of the university, recently established here in Los Angeles, be properly developed and a school of education of the highest type created, an end long desired by educators here which will enrich not only Los Angeles, but the entire school system of the State."

Mrs. Josiah Evans Cowles, formerly president of the National Federation of Women's Clubs, says:

"I am in favor of Amendment 12 because it is in the interest of general education."

Mrs. Katherine Philips Edson, executive commissioner of the Industrial Welfare Commission of the State, a member of the Republican National Committee, declares:

"I indorse most heartily Amendment 12 for I know of my own personal knowledge of the need for more money for the university.

"I know that the classes and the classrooms are overcrowded, that the teaching staff is not able to meet the demands made upon it by the tremendous increase of students and that students are unable to enter certain classes because of these conditions.

"I am doing what I can in behalf of this amendment."

Pasadena Furniture Co. Ten Floors in a Location That Enables Us to Sell for Less Pasadena Furniture Co.

Special Values in Every Line

Enameled and Rustic Hickory Furniture Reduced

For outdoor use this rustic hickory in the natural is the most satisfactory furniture made.

In the enameled finishes it is very pretty for porch or indoor use. It can be used successfully in a sun room or breakfast room. Prices on all this furniture are reduced for a time in order to reduce stock. Here are some of the values in both finishes.

Rustic Hickory Rockers, $6.75

Like that pictured above, the "Andrew Jackson" type, a most comfortable model in the natural hickory. Special value at $6.75.

Rustic Hickory Tables, $19.85

Like that pictured above in natural hickory with 30-inch hardwood top, shellac finish. Special value at $19.85.

Enamelled Hickory Tables $36

Like the model pictured above in ivory enamel with shadings of blue, green or brown, 30-inch round top. Special value $36.00.

Breakfast Set, Special, $53.75

Rustic hickory finishes in ivory enamel. Square 48-inch table and 4 chairs for $53.75.

Dining Suites and Separate Pieces at Lowered Prices

Savings of one-tenth to one-half in dining furniture are made possible because of our desire to close out a number of odd pieces, separate pieces and matched suites for various reasons, principal of which is the need for more floor space to show new goods that are arriving. Here are two of the many special values in complete suites:

William and Mary Dining Suite, $475.00

Eleven pieces in walnut. Buffet, 54-inch round top, 8-foot extension table, side table, 6 chairs and arm chair. Special value at $475.00.

Colonial Windsor Suite, $450.00

Nine pieces finished in mahogany. Buffet, china closet, 48-inch round top extension table, 5 chairs and arm chair. Special value at $450.00. Fifth Floor.

If you need, or can use an extra buffet, china closet or serving table in the popular Period styles in either mahogany or walnut, you will be quite apt to find one to suit here at half price. Here are two of the many special values in tables:

Dining Table in Oak $38.75

William and Mary Period design finished in Jacobean oak, 45-inch top that can be extended to 6 feet. Special $38.75.

45-inch Dining Tables, $48.75

Choice of mahogany or walnut finish. 45-inch top extends to 6 feet. Special value at $48.75.

Special

This Rocker, $28.35

One of several different models at the same price. Large, comfortable pieces in brown leatherette. A convincing proof of our ability to sell at lower prices because of lower overhead expense and factory buying.

Special

This Rocker, $28.75

Large, comfortable rockers like cut in twisted Baronial Brown fiber with spring seat and back pad in pretty cretonne.

Can be used with either oak or mahogany furniture, imparting a more livable and less formal appearance to the living-room.

Special

This Rocker, $29.75

Large, comfortable rockers like cut in mahogany and cane with seat cushion in handsome velour. Why be content with ordinary furniture when you can come here and get stylish Period furniture like this at the same price or less?

Fine Overstuffed Furniture at HALF PRICE

A number of fine davenports and chairs of the type pictured in handsome coverings of Frisette and Mohair are offered at exactly half our low cash prices.

These pieces were made up for exhibition purposes and turned over to us to sell at a discount. In order to dispose of them quickly we offer them at half.

Overstuffed Furniture Covered to Order at Special Prices

In order to introduce our new system of covering overstuffed furniture to your order with materials selected from our large assortment of yardage material, we are offering some very special values at this time. Thus you may secure a fine davenport, rocker or chair covered in your choice of any velour or tapestry

In our stock at little more than it would usually cost in a temporary denim cover

Karpen Furniture Underpriced

We have a number of overstuffed davenports, rockers and chairs in denim coverings, that are from the great factories of S. Karpen and Bros., Chicago. We purchased these pieces some time ago and now offer them to you at a substantial reduction from our regular low cash prices.

If you would like something extra fine in this type of furniture, investigate this opportunity.

Bedroom Suites and Separate Pieces at Reduced Prices

An entire floor of complete matched bedroom suites in various finishes and the newest Period styles from which any number of pieces may be chosen, offers special values that are exceedingly attractive. Here are a few instances of the savings:

8-Piece Bedroom Suite, $675.00

Chippendale Period style in Mahogany. Dresser, Chiffonier, 4-4 Bed, Candle Stand, Dressing Table, Bench, Rocker and Chair for $675 Special. A saving of more than $100.

5-Pc. Bedroom Suite $485

—The finish is known as Italian walnut. The dresser is unusually large, having a 48-inch top surmounted by a mirror 38x28. —The chiffonette is also of ample proportions, having a width of 28 inches, depth of 21 and height from the floor of 54. A full size double bed, rocker and chair complete the suite, which is offered as a special value for a limited time at $485.

Here is an instance of the special values in separate pieces. The following pieces form part of a matched suite in ivory enamel finish. The style is Colonial with pretty intarsia decorations. You save several dollars on each piece.

Vanity Dresser, $79.00
Chiffonier with glass, $43.65
Dressing Table $42.30
Stand Table, $10.80
Twin Beds, each, $34.75
Dresser, $51.75
Chest of Drawers, $29.25
Writing Desk, $16.50
Night Stand, $8.95
Child's Bed, $22.50

Closed at Noon Every Saturday in the Year.

Deliveries Everywhere

Located in Pasadena

Pasadena Furniture Co.

Daily Trips to Los Angeles

83-91 N. Raymond Ave.

Getting On

A PRIMER OF PERSONAL PROGRESS

Man to Ma

Oh see the man talk-ing down that tube. Yes that is the way he tel the o-ther fel-low wh he thinks about that le ter re-ceived this minut Why, that is just lik tele-phon-ing! Any-bod could write good let-te that way, talk-ing ma to man with-out any-on else lis-ten-ing. Yes, the Edi-phones are a gre oppor-tunity for every body to make their wor bet-ter and their job big-ger. Elec-tric-al pro ress with an elec-tric-l sec-re-tary you might say

THE Ediphone Built by Thomas A. Edison

Seriously

There is an Opportunity for you to better yourself with The Ediphone.

It literally banishes the bugaboo of the mail.

Dictate anything to it anytime, anywhere.

Correspondence becomes a pleasure.

The Ediphone is tireless and ma you like.

Saves time, temper, energy, mone pencils, repetitions, etc.

As easy as speaking on the telephone.

Steadily makes for Better Letters.

The head of a concern who gives all his an Ediphone apiece is doing the finest thing for their personal advancement.

The same thing applies to stenographers. work becomes organized in a convenient, The United States Government rates higher than it does stenographers.

Your copy of our new booklet, "Getting On" waiting for you.

Telephone the Ediphone.

OFFICE EQUIPMENT C

Record Makers

Southern California Distributors

342 South Broadway, Los Angeles

Broadway 3668.

Dictate everything to the Ediphone

CALIFORNIA ORIENTAL RUG

The Best for Less

1630 West Seventh Street

"Rotogravure"—A Costly Process

Both the equipment and the process for section are costly. THE TIMES is the only Coast which gives its readers one of these And yet this is only one of many exclusive TIMES.

DAY MORNING

NEWS ITEM

ASSOCIATED OIL
AMALGAMATED OIL
UNION OIL
NERAL PETROLEUM

FOREIGN EXCHANGE
Sold—Quoted.

Wire Service with San Francisco, New York and Other Markets.

A. W. COOTE

Roebuck Company
Notes

New $50,000,000 issue, consisting only Funded Debt of this Company, now available for subscription in denominations of $500 and $1000, due in One, Two and Three years.

Prices to yield from 7.50% to 7.80%.

O. Knight & Co

Stocks — Bonds
411-414 Van Nuys Bldg.

California Title Insurance Co.

Yielding 8%

Foreign Government BONDS
CANADA
BELGIUM
ARGENTINE
GREAT BRITAIN
FRANCE
CHINA
MEXICO

Hydro-electric

Securities of hydroelectric under the regulations of command the confidence o business of such corporat nunities with electrical light, heat and power.

That every person of su is vitally interested in suc the fact that approximate sets of American life insur in public utility stocks an ance companies have out insurance policies.

In addition to this inves of depositors' funds have of the United States in power concerns.

We will be glad to submit hydroelectric securities up

BOND &

Members of New Y

Title Insura

Telephone

LOS A

New York Chicago Philadelphia

Randall Bombards Postmasters of Ninth District for Speedy Aid.

POLITICS.

THE WATCHMAN.

TREND OF POLITICAL THOUGHT AND ACTION.

By the Sentry on His Beat.

Congressman Randall, hoping to impose himself on the people of the Ninth District for another term in Congress, has begun to bombard Long Beach with a document which throws a peculiar sidelight on his methods of campaigning. It purports to be, as Randall describes it, "a pastorial letter," signed by Clarence True Wilson, general secretary of a bureau of the Methodist Conference at Washington, D. C., which argues that Randall ought to be returned to the lower house—presumably to kill several years more of people's valuable time—because he introduced a measure proposing to withdraw American citizenship from certain brewers who moved to China with the advent of the Eighteenth Amendment. To draw Mr. Wilson into his fight, of course, is an obvious attempt to attract the backing of an influential church group; but as a reason for imposing Randall on an unwilling constituency, this belated brewery-baiting enterprise of the Congressman's is about as weighty as a small boy sticking out his tongue at his schoolmaster, and about as impressive, I take it, in attracting the votes of Long Beach. Yet it is a fair sample of the insincerity and political hokum on which Randall has premised his candidacy. Long Beach, I am convinced, fully appreciates that the drastic teeth of the Eighteenth Amendment will keep those departed brewers in China long after Randall has been shelved.

Another illustration of the Randall method of baiting his hook for votes comes to me in the form of a letter which, on October 5, 1920, under his franking privilege as a Congressman, he sent to the postmasters of the Ninth District, calling on them for campaign service. The letter, which is self-explanatory, follows:

"My dear postmaster:

"I am sending to you under separate cover the annual vegetable seed franks for distribution. It will interest you to know that last year, through your generous co-operation in giving one of these to every family who receives mail at your office and on your carrier or rural routes, that 10,000 letters were received by me, requesting that seeds be sent.

"This year may I ask you to give these your careful attention, and to see that they are fully delivered before November 1?" The words "before November 1" the Congressman underscored, desiring, of course, that his happy beneficience be regarded by the grateful recipients as a timely campaign reminder.

This letter, together with the one sent recently by Randall to the postmasters of the district calling on them to distribute a particularly vitriolic circular in which he charged that a $50,000 slush fund was being spent by wet interests in Charles P. Van de Water's behalf, offer an index of the method by which Randall hopes to ride back to Congress. If we are really seeking the reason for Randall's increasing unpopularity in the district, here it is—a tell-tale indictment, written by the candidate about himself.

In unanimously adopting a resolution indorsing the candidacy of Charles F. Van de Water for Congress the other night, the Union Soldiers's Republican Club of Long Beach threw a bunch of handgrenades at Congressman Randall and Senator Phelan. The sense of the resolution was a strenuous protest against an indorsement of the bourbon Senator printed in the National Tribune of Washington, D. C. The club went on record as favoring Samuel M. Shortridge to succeed Senator Phelan.

University of Southern California students will gather at 10 a.m. today at a mass meeting at the university to organize a Harding and Coolidge and Shortridge club, with the idea of bringing out the largest possible student vote on November 2. Warren Bovard, secretary of the U.S.C., is one of the chief organizers.

Judge Louis W. Myers will be the guest of honor at a dinner given next Tuesday night at the City Club by a group of his campaign workers. It will be in charge of a committee headed by Mrs. Frank A. Gibson, Bertin A. Weyl, Stewart Sailsbury, Allen Ashburn, E. S. Pauly, Mrs. W. S. James, S. F. Zombro, Mrs. H. V. Davis and others interested in Judge Myers's re-election to the Superior Court. An open meeting in the judge's interest is scheduled for tonight at room 1111, Merchants' National Bank Building.

Senator Phelan will be a guest at the Optimista's Club luncheon at Christopher's at noon today. He will discuss the Japanese issue. At 3:30 p.m he will attend a reception by the Democratic women campaign workers at the Alexandria, and tonight will speak at the Long Beach Auditorium under the auspices of the Women's City Club.

THE WATCHMAN.

INCORPORATIONS.

R. Sig. Philip Company; incorporators, R. Sig. Philip, J. L. Philip, Theodore A. Chelson; capital stock, $50,000; subscribed, $30.

Andrews Petroleum Corporation; incorporators, Willeddt Andrews, E. B. Conkling, P. A. Kelley, N. H. Barragar, Allen Dodd, O. T. Carleson, D. J. Kelley, W. O. Bray. Ethel Jones, M. Kantor, David Gordon; capital stock, $1,000,000; subscribed, $11.

Commercial Motor Company; incorporators, George Goodrum, Albert E. Neff, Frederick S. Slagle; capital stock, $200,000; subscribed, $125,000.

WOMEN AID CAMPAIGN TO HELP UNIVERSITY.

AMENDMENT GATHERS BACKERS AMONG MANY LEADERS IN LOS ANGELES.

Many of the prominent women of Los Angeles are lending their efforts to campaign for the passage of Amendment 12 on November 2, a measure which is to place the University of California on a sound financial basis.

Mrs. J. F. Sartori, regent of the University of California, and vice-president of the Friday Morning Club, has issued the following statement:

"I am in favor of Amendment 12: "Because I believe that only by this measure can sufficient funds be secured to maintain the present standard of the university and to provide for its future growth, both in numbers and in service.

"Because the only alternative to this plan is to charge a tuition fee. One-third of the students now attending the University of California are wholly or in part self-supporting. Any adequate tuition fee would bar most of them from the university.

"I am for Amendment 12 because I believe that the citizens of this State desire to maintain the standard proudly established more than fifty years ago, that instruction at its university be free to the young men and women of the State.

"I am also for the amendment for the purely local reason that only with increased funds can the southern branch of the university, recently established here in Los Angeles, be properly developed and a school of education of the highest type created, an end long desired by educators here which will enrich not only Los Angeles, but the entire school system of the State."

Mrs. Josiah Evans Cowles, formerly president of the National Federation of Women's Clubs, says:

"I am in favor of Amendment 12 because it is in the interest of general education."

Mrs. Katherine Philips Edson, executive commissioner of the Industrial Welfare Commission of the State, a member of the Republican National Committee, declares:

"I indorse most heartily Amendment 12 for I know of my own personal knowledge of the need for more money for the university.

"I know that the classes and the classrooms are overcrowded, that the teaching staff is not able to meet the demands made upon it by the tremendous increase of students and that students are unable to enter certain classes because of these conditions.

"I am doing what I can in behalf of this amendment."

Pasadena FURNITURE CO. Ten Floors in a Location That Enables Us to Sell for Less Pasadena FURNITURE CO.

Special Values in Every Line

Enameled and Rustic Hickory Furniture Reduced

For outdoor use this rustic hickory in the natural is the most satisfactory furniture made.

In the enameled finishes it is very pretty for porch or indoor use. It can be used successfully in a sun room or breakfast room. Prices on all this furniture are reduced for a time in order to reduce stock. Here are some of the values in both finishes.

Rustic Hickory Rockers, $6.75
Like that pictured above, the "Andrew Jackson" type, a most comfortable model in the natural hickory. Special value at $6.75.

Rustic Hickory Tables, $19.85
Like that pictured above in natural hickory with 30-inch hardwood top, shellac finish. Special value at $19.85.

Enamelled Hickory Tables $36
Like the model pictured above in ivory enamel with shadings of blue, green or brown, 30-inch round top. Special value $36.00.

Breakfast Set, Special, $53.75
Rustic hickory finishes in ivory enamel. Square 48-inch table and 4 chairs for $53.75.

Dining Suites and Separate Pieces at Lowered Prices

Savings of one-tenth to one-half in dining furniture are made possible because of our desire to close out a number of odd pieces, separate pieces and matched suites for various reasons, principal of which is the need for more floor space to show new goods that are arriving. Here are two of the many special values in complete suites:

William and Mary Dining Suite, $475.00
Eleven pieces in walnut. Buffet, 54-inch round top, 8-foot extension table, side table, 6 chairs and arm chair. Special value at $475.00.

Colonial Windsor Suite, $450.00
Nine pieces finished in mahogany. Buffet, china closet, 48-inch round top extension table, 5 chairs and arm chair. Special value at $450.00. Fifth Floor.

If you need, or can use an extra buffet, china closet or serving table in the popular Period styles in either mahogany or walnut, you will be quite apt to find one to suit here at half price. Here are two of the many special values in tables:

Dining Table in Oak $38.75
William and Mary Period design finished in Jacobean oak, 45-inch top that can be extended to 6 feet. Special $38.75.

45-inch Dining Tables, $48.75
Choice of mahogany or walnut finish. 45-inch top extends to 6 feet. Special value at $48.75.

Special
This Rocker, $28.35
One of several different models at the same price. Large, comfortable pieces in brown leatherette. A convincing proof of our ability to sell at lower prices because of lower overhead expense and factory buying.

Special
This Rocker, $28.75
Large, comfortable rockers like cut in twisted Baronial Brown fiber with spring seat and back pad in pretty cretonne.

Can be used with either oak or mahogany furniture, imparting a more livable and less formal appearance to the living-room.

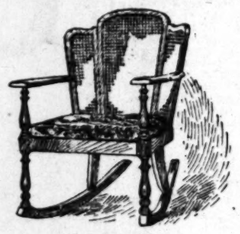

Special
This Rocker, $29.75
Large, comfortable rockers like cut in mahogany and cane with seat cushion in handsome velour. Why be content with ordinary furniture when you can come here and get stylish Period furniture like this at the same price or less?

Fine Overstuffed Furniture at HALF PRICE

A number of fine davenports and chairs of the type pictured in handsome coverings of Frisette and Mohair are offered at exactly half our low cash prices.

These pieces were made up for exhibition purposes and turned over to us to sell at a discount. In order to dispose of them quickly we offer them at half.

Overstuffed Furniture Covered to Order at Special Prices

In order to introduce our new system of covering overstuffed furniture to your order with materials selected from our large assortment of yardage material, we are offering some very special values at this time. Thus you may secure a fine davenport, rocker or chair covered in your choice of any velour or tapestry
In our stock at little more than it would usually cost in a temporary denim cover

Karpen Furniture Underpriced

We have a number of overstuffed davenports, rockers and chairs in denim coverings, that are from the great factories of S. Karpen and Bros., Chicago. We purchased these pieces some time ago and now offer them to you at a substantial reduction from our regular low cash prices.
If you would like something extra fine in this type of furniture, investigate this opportunity.

Bedroom Suites and Separate Pieces at Reduced Prices

An entire floor of complete matched bedroom suites in various finishes and the newest Period styles from which any number of pieces may be chosen, offers special values that are exceedingly attractive. Here are a few instances of the savings:

8-Piece Bedroom Suite, $675.00
Chippendale Period style in Mahogany. Dresser, Chiffonier, 4-4 Bed, Candle Stand, Dressing Table, Bench, Rocker and Chair for $675 Special. A saving of more than $100.

5-Pc. Bedroom Suite $485
—The finish is known as Italian walnut. The dresser is unusually large, having a 48-inch top surmounted by a mirror 38x28.
—The chiffonette is also of ample proportions, having a width of 38 inches, depth of 21 and height from the floor of 54. A full size double bed, rocker and chair complete the suite, which is offered as a special value for a limited time at $485.

Here is an instance of the special values in separate pieces. The following pieces form part of a matched suite in ivory enamel finish. The style is Colonial with pretty intarsia decorations. You save several dollars on each piece.

Vanity Dresser, $79.00
Chiffonier with glass, $43.65
Dressing Table $42.30
Stand Table, $10.80
Twin Beds, each, $34.75
Dresser, $51.75
Chest of Drawers, $29.25
Writing Desk, $16.50
Night Stand, $8.95
Child's Bed, $22.50

Closed at Noon Every Saturday in the Year.

Deliveries Everywhere
Located in Pasadena

Pasadena FURNITURE CO.

Daily Trips to Los Angeles
83-91 N. Raymond Ave.

Getting On
A PRIMER OF PERSONAL PROGRESS

Man to Ma

Oh see the man talk-ing down that tube. Yes that is the way he tel the o-ther fel-low wh he thinks about that le-ter re-ceived this minut Why, that is just lik tele-phon-ing! Any-bod could write good let-ter that way, talk-ing ma to man with-out any-on else lis-ten-ing. Yes, the Edi-phones are a gre oppor-tunity for every body to make their wor bet-ter and their job big-ger. Elec-tric-al pro-ress with an elec-tric-sec-re-tary you might say

THE Ediphone
Built by Thomas A. Edison

Seriously

There is an Opportunity for you to better yourself with The Ediphone.

It literally banishes the bugaboo of the mail.

Dictate anything to it anytime, anywhere.

Correspondence becomes a pleasure.

The Ediphone is tireless and makes any you like.

Saves time, temper, energy, money, pencils, repetitions, etc.

As easy as speaking on the telephone.

Steadily makes for Better Letters.

The head of a concern who gives all his an Ediphone apiece is doing the finest thing for their personal advancement.

The same thing applies to stenographers. work becomes organized in a convenient, ... higher than it does stenographers.

The United States Government rates

Your copy of our new booklet, "Getting On," waiting for you.

Telephone the Ediphone.

OFFICE EQUIPMENT C
Record Makers
Southern California Distributors
342 South Broadway, Los Angeles
Broadway 3493.

Dictate everything to the Ediphone

CALIFORNIA ORIENTAL RUG
The Best for Less
1630 West Seventh Street

"Rotogravure"—A Costly Process
Both the equipment and the process for ... section are costly. THE TIMES is the only ... Coast which gives its readers one of these ... And yet this is only one of many exclusive ... TIMES.

...SDAY MORNING

NEWS ITEM
...dispatch, received to... states gasoline is sell... in England for $1.03 per ...

ASSOCIATED OIL
AMALGAMATED OIL
UNION OIL
NERAL PETROLEUM
...ete analysis of any of th... issues will be sent fr... request.
FOREIGN EXCHANGE
...Sold—Quoted.
...Wire Service with San ... New York and Other Markets.
...tion call 60131, Station ... call 60131, Station ... and Efficient Service."
A. W. COOTE
Stock and Bond Broker
MEMBER
...Stock Exchange
...Stock Exchange
411 S. Spring St.
...60131 and Main 4117.
...Pine Building, Fifth ... Third Floor, Los ...

J. Roebuck Company
Notes
New $50,000,000 issue, ... only Funded ... of this Company, now ... for subscription in ... of $500 and $1000, due in One, Two and Three years.
Price to yield from ... to 7.50%.
H. O. Knight & Co
Stocks — Bonds
411-414 Van Nuys Bldg.
Members Los Angeles Stock Exchange
Telephone 16256

California Title Insurance Co.
Yielding 8%
...Title Insurance Company ... a constant increase in earnings ... since its inception in 1905.
...earnings are approximately ... profit now all dividend requirements ... according to officials, the ... Insurance Department will ... ...net reserves approximately ... during the next three years.
...Title Insurance 8% participating ... is backed by assets securing ... security, in addition to ... ...ings, agrees to keep $125 in cash ... ...valent, in bank, on hand ... ...above all liabilities, without ... ...Preferred stock.
...should promptly acquire ... Insurance 8% Preferred, which ... and high interest yield, ... the safeguards demanded by ... investor.
...Par. $100.00 per share. ... Circular Upon Request.
Graham D. Lackey & Co.
Investment Securities
...Title Insurance Bldg. ... Los Angeles, Cal.

Foreign Government BONDS
CANADA
BELGIUM
ARGENTINE
GREAT BRITAIN
FRANCE
CHINA
MEXICO
...can purchase government ... of these countries at discounts ... from 11% to 168%. By ... to any to Government Bonds ... only secure a present income ... yourself in a position to ... advantage of profits that will ... as exchange returns to new ...
Details on request.
Pioneer House in Foreign Government Bonds
Edward G. Rath Company
Established 1910
INVESTMENT SECURITIES
...Los A. Stock Exchange
...Security Bldg., Los Angeles.
Telephone 60064.

Guaranty Trust & Savings Bank
...COAST—COMMERCIAL
BONDS Phone 10312
SPRING and SEVENTH

Hydro-electric
Securities of hydroelectric ... under the regulations of ... command the confidence of ... business of such corporations ... annuities with electrical ... light, heat and power.
That every person of sub... is vitally interested in such ... the fact that approximately ... sets of American life insur... in public utility stocks and ... ance companies have out... insurance policies.
In addition to this investment ... of depositors' funds have ... of the United States in ... power concerns.
We will be glad to submit ... hydroelectric securities upon ...
BOND & C...
Members of New Y...
Title Insurance ...
Telephone ...
New York Chicago
Boston Philadelphia
LOS AN...

etting On

RDER OF PERSONAL PROGRESS

an to Man

n see the man talk-
down that tube. Yes,
is the way he tells
o-ther fel-low what
hinks about that let-
re-ceived this minute.
y, that is just like
phon-ing! Any-body
d write good let-ters
way, talk-ing man
an with-out any-one
lis-ten-ing. Yes, these
-phones are a great
or-tunity for every-
y to make their work
- ter and their jobs
ger. Elec-tric-al prog-
with an elec-tric-al
re-tary you might say.

Ediphone

Built by Thomas A. Edison.

usly

an Opportunity
o better yourself
Ediphone.
ally banishes the
of the mail.
anything to it
anywhere.
ondence becomes

diphone is tireless and makes any spee

time, temper, energy, money, notebooks,
petitions, etc.
as speaking on the telephone.
makes for Better Letters.
nd of a concern who gives all his executives
ne apiece is doing the finest thing possible
ersonal advancement.
ne thing applies to stenographers. Their
mes organized in a convenient, non-rush way,
ited States Government rates transcribers
n it does stenographers.
py of our new booklet, "Getting On," is
e you.

Telephone the Ediphone.

CE EQUIPMENT CO.

Record Makers
Southern California Distributors
outh Broadway, Los Angeles
Broadway 3403.

everything to The Ediphone

RNIA ORIENTAL RUG CO

The Best for Less
0 West Seventh Street

gravure"—A Costly Process

ipment and the process for publishing a newspaper
r. THE TIMES is the only newspaper on the Pacific
ves its readers one of these beautiful gravure sections
only one of many exclusive features to be found

NEWS ITEM

ASSOCIATED OIL
AMALGAMATED OIL
UNION OIL
SPECIAL PETROLEUM

Service with Son
New York and
Other Markets.
and Efficient Service."

A. W. COOTE

Bonds
Stock Exchange
Curb Exchange
Phone 61217.
Second Street, Phone
Spring Street, Long

Deebuck
mpany
Notes
to $50,000,000 issue,
only Funded
of this Company, now
for subscription in
ations of $500 and
due in One, Two
Three years.
Notes to yield from
10% to 7.20%.

California Title
surance Co.
Yielding 8%
Title Insurance Company
interest increase in earnings
inception in 1905.
pledge are approximately two
per share all dividend require-
ing Department will pur-
ent reverses approximately
ds for past three years.
Title Insurance 8% participating
ly backed by assets securing un-
ies. Preferred, which
in addition to which
to keep $135 in cash,
in bank or on hand as
ave all liabilities, against each
Preferred stock.
ld promptly acquire Califor-
Preferred, which
ld high interest yield, to-
ther with dividend by
Phone 61240 per share.
Cashier Upon Request.
son D. Lackey & Co.
Investment Securities
Title Insurance Building
Los Angeles, Cal.

Foreign Government
BONDS
CANADA
BELGIUM
ARGENTINE
GREAT BRITAIN
FRANCE
CHINA
MEXICO
You can purchase government
of these countries at discounts
from 11% to 102%. By in-
vesting in Foreign Government Bonds
you not only acquire a permanent income
but a profit of 5 points in addition to
the coupon rate of interest (because
Bonds are issued in denominations of $100
and $1000 and mature at par. Write for
Booklet No. 1 describing issues that will
be an advantage to you.
Ask for Booklet No. 1.
Short Term Notes of Foreign
Governments Bought and Sold.
Members Los Angeles Stock Exchange
Established 1910
INDEPENDENT SECURITIES
Members L. A. Stock Exchange
Title Insurance Building, Los Angeles.
Telephone 60326.

Security Bank
BONDS Phone 10312
SPRING and SEVENTH

DAILY TRADE TALK.

Modern Business Co-operation in Cotton Financing; Bonds and Oranges.

BY CHAPIN HALL.

Financing of cotton growers in the Southwest cotton belt by means of a plan worked out by the clearing-house banks of Los Angeles is pointed out as a constructive movement that will be a tremendous factor in stabilizing the cotton-growing industry in California and Arizona and do more to at least maintain and possibly increase the acreage next season than any one thing that might have been done.

With the cotton market in an extremely unsettled condition because of the lack of buying mills, growers were facing a situation which meant serious loss to themselves because they were unable to secure the funds necessary for picking and ginning their crop. Their appeal for financial aid was not allowed to go unheeded by the Los Angeles banking institutions and the plan finally adopted is regarded as practical, sound, and is calculated to meet all legitimate needs of the present situation.

"The main question before the clearinghouse banks of Los Angeles was the solving of a plan that would bring quick relief to the growers so they could pick and gin their crop and get it into marketable form," said A. J. Waters, president of the Los Angeles Clearinghouse Association, and also president of the Citizens' National Bank.

CONSTRUCTIVE FINANCING.

"We all recognized the fact that the growers should have constructive financial assistance, not only for their own protection as producers, but for the best interests of the cotton industry of the Southwest in general. All of the clearinghouse banks of Los Angeles joined heartily in the movement for this purpose, but with the clear understanding that the action was not in any manner to be construed as influencing future market prices, or rather, an inflation of prices.

"By adopting the plan of advancing the necessary sums for each cotton district to the local banks of those districts, to be loaned in turn by them to the individual growers, a system of co-operation between the growing districts and Los Angeles has been inaugurated. This in itself is a big constructive step, as it should assure Los Angeles's position as the financial and marketing center for the cotton industry of the Southwest.

"Keen observers in the financial world have, for some time, realized that Los Angeles must eventually take up this duty and it remained only for the banking business and producing interests in the various districts to recognize Los Angeles's ability and willingness to assume the burden for the thing to be done.

"I understand that careful estimates have been made, or are being made, of the actual sum of money that will be required, and that amount of funds will be forthcoming under the plan adopted by the Clearinghouse Association, each of the member banks doing its part.

SOUND BUSINESS, TOO.

"I am convinced that the cotton industry of the Southwest should be aided and encouraged in every way possible consistent with sound banking principles, and the banks of Los Angeles have shown that they are of the same opinion by collectively joining in this important movement, at this critical time, through the Clearinghouse Association.

"Furthermore, this action should be convincing evidence to the vast back country tributary to Los Angeles, that the financial institutions of the metropolis are well aware of the great possibilities for expansion and development of these country districts, and can be relied upon to do these things which are proper and necessary to help in that development.

"The back country needs Los Angeles, with her harbor and her banking institutions, as much as Los Angeles needs the back country with its great agricultural areas and wonderful productive ability supervised by the ably managed local banks.

"Here in the solving of this cotton problem is a practical working out of the principle of co-operation. Certain it is, our interests are mutual and I believe this fact is mutually understood today more than ever before."

BOND MARKET.

E. H. Rollins & Sons assert that the turning point in prices has come which plainly limits the present opportunity for assuring high investment yields over a long period of years.

Bond prices recently reached the lowest level in fifty years. During the last month the average selling price of active, long-term corporation and the longer term Liberty bonds have shown a marked advance.

Commodity prices are definitely falling; and the average price of twenty industrial common stocks, most active on the New York Stock Exchange, has decreased about twenty points in the past year.

"Economic history has taught us that a downward trend in commodity prices and in industrial stocks is accompanied by an upward trend in bond prices. Thus we are justified in believing that the bottom of the bond market has been reached. There may be minor fluctuations, but bond prices can be expected to continue to rise.

CANADIAN PROVINCIALS.

That we are in a rapidly advancing market for Canadian Provincial bonds is evident from the most recent offerings of such issues which have been made by local bond houses.

For the first time in eleven months there is a scarcity of Provincial bonds, which, coupled with the fact that the exchange situation between Canada and the United States is tending again to favor the former country, has served to materially strengthen the position of these securities.

British Columbia five-year sixes recently offered on a 7.75 per cent basis are now hard to find on a 7.25 per cent basis.

Province of Alberta ten-year sixes are even higher priced. The latest offering of this type is an issue of $750,000 Province of Manitoba five-year sixes made by Carstens & Earles, Inc., on a 7.15 basis. These bonds are the direct obligation of the entire province which has an assessed valuation of $680,000,000 and a bonded debt of only $51,000,000. Winnipeg, one of the most important cities of the Dominion of Canada, is the principal city.

STOCK OFFERING.

Bertram D. Lackey & Co., is putting out a well-guarded preferred stock issue for the California Title Insurance Company. According to Mr. Lackey this stock gives a large return in view of the security behind the issue. The convertible feature lends some speculation to the proposition, as, in his opinion, the common shares will sell above par as the earnings increase. The offer is having an excellent sale, it is said.

ORANGE MARKET.

While the total shipments from Southern California for the season will probably fall somewhat below that of last year, the excellent quality of the fruit and the high prices which the growers have realized will more than offset this slight discrepancy. The total orange crop for the season is placed at 21,000 cars. The demand for fancy California Valencias has been active and prices are reported a shade higher, f.o.b., quotations being on a basis of $6.75 to $7.75 per box. There is likely to be no important shipments of Florida oranges before November 1 as the crop in that State is late in maturing. Estimates indicate a crop of 5,500,000 boxes of oranges and 4,500,000 boxes of grapefruit.

LOS ANGELES STOCKS.

A slackening of transactions was noted yesterday, but the price front remained strong throughout the trading. Oils were stronger. Associated sold up to $97.50, a net gain

(Continued on Next Page.)

LATEST NEWS OF FOOD PRICES.

Average retail prices for food commodities in the markets of the city yesterday were as follows:

String beans, 15 cents per pound; summer squash, two pounds for 15 cents; cucumbers, two for 5 cents; artichokes, 15 cents each; tomatoes, two pounds for 15 cents; cauliflower, 15 and 20 cents per head; strawberries, 25 to 30 cents per basket; blackberries, 15 cents per basket; eggplant, 10 cents per pound; carrots, 5 cents per bunch; peas, 15 cents per pound; sweet potatoes, two pounds for 15 cents; potatoes, seven pounds for 25 cents; lima beans, 10 cents per pound; brown onions, 5 cents per pound; butter, 64 cents per pound; eggs, 53 to 85 cents per dozen; bacon, 65 to 75 cents per pound; sirloin steak, 32 cents per pound; T-bone steak, 40 cents per pound; round steak, 30 cents per pound; veal chops, 40 cents per pound; pork roast, 30 cents per pound; pot roast, 16 cents per pound; beef stew, 17 cents per pound; boiling beef, 12½ cents per pound.

LATEST PRICES ON BUTTER AND EGGS.

LOS ANGELES, Oct. 20.—Butter, creamery extras, Produce Exchange closing price, 61. Eggs, cases included, fresh extras, Produce Exchange closing price, 78; case count, Produce Exchange closing price, 73; pullets, Produce Exchange closing price, 62; pewee pullets, Produce Exchange closing price, 51. Cheese, California flats, 28@30.

SAN FRANCISCO, Oct. 20. Butter, extra choice, 50; prime firsts, 58. Eggs, fresh extras, 83; dirties, 71. Cheese, California flats, firsts, 22½; seconds, nominal; thirds, 8.

NEW YORK, Oct. 20.—Butter unsettled; creamery higher than extras, 58½@59; creamery extras, 58; firsts, 45@56. Eggs irregular. Cheese, State whole milk flats, held specials, 27@27½; State whole milk flats, current make specials, 24@25; State whole milk twins, held specials, 27@27½.

CHICAGO, Oct. 20.—Butter easy; creamery, 39@54. Eggs unchanged; receipts, 5298 cases.

FINANCIAL.

OFFICE OF THE TIMES.
Los Angeles, Oct. 21, 1920.

Bank clearings yesterday were $12,950,266.93, an increase of $2,977,942.07, as compared with corresponding day in 1919.

	1920.	1919.	1918.
Monday	$18,025,470.91	99,271,695.05	$4,915,548.38
Tuesday	35,826,912.38	8,582,196.20	5,617,210.01
Wed'day	12,950,266.93	9,266,324.86	5,844,906.72

LOCAL STOCK EXCHANGE.

[Following were the closing prices and sales, as posted yesterday at the Stock Exchange, ground floor, I. W. Hellman Building.]

BANK LIST.

	Bid.	Asked.
Citizens' National Bank	$274.00	
Commercial National	300.00	$225.00
Farmers' & Merchants' Nat.	300.00	315.00
First National	455.00	470.00
Guaranty Tr. & Sav.	240.00	250.00
Home & Hibernian Bank	199.00	212.00
Merchants' National		200.00
Security Tr. & Sav. Bank	280.00	
Union Bank & Trust Co.	135.00	145.00
U. S. National Bank	160.00	

BOND LIST.
(With Accrued Interest.)

	Bid.	Asked.
Associated Oil Co.	96⅛	100
Edison Elec. Co., 1st 5s	90	90½
Edison Elec. Co., old issue	90	
Home Telephone Co.	82	87
Home Tel. Co., 1st Refg.	78	85
Hunsteen Pipe Line	60	
L. A. Electric Co.	90	
L. A. Pac. Ry. 1st Refg.	68	70
L. A. & Pasadena Elec. Ry.	75	
L. A. Railway Co.	71	
L. A. R. R. Corp. 5s	89½	
Mission Trans. & R. Co.	95	97½
Pacific Electric Ry. Co.	70¼	80
Pacific L. & P. Co.		
Pacific L. & P. Gtd.	85⅛	
Palmer Oil-on 6s	60	
Pond. Transportation Co.	97	
Union Oil Co.	87⅝	88⅛
Union Transportation Co.	94⅝	95⅛
Whittier Home T. & T. Co.	60	

INDUSTRIAL LIST.

	Bid.	Asked.
California Delta Farms	$ 45.00	
California Hospital	60.00	
California Packing com.	62.00	
Consolidated Realty Co.	72.50	
Globe Gr. & Mill pfd.	7⅛	
Globe Gr. & Mill Co.	158.00	172.50
Co. Com. Warrants	9.00	10.00
Goodyear T. & R. pfd.	80.50	
Goodyear Text'le Mills	78.00	81.50
Hawaiian Sugar P. Co.	21.25	
L. A. Athletic Club	6.00	12.00
L. A. Brewing Co.	90.00	95.50
L. A. Investment Co.	87⅛	
S. Joaquin L. & P. pfd.	66.50	72.00
S. Joaquin L. & P. com.	6.00	
S. Cal. Edison pfd.	90.00	95.00
S. Cal. Edison com.	90.00	95.00
S. Cal. Iron & Steel Co.	2.00	
San Dug Co.	2.00	
T'he I. & Ty. Co.	210.00	
Union Sugar Co.	40.00	41.00

OIL LIST.

	Bid.	Asked.
Amalgamated Oil	$ 77.00	$ 77.50
American Crude Oil	.20	
Associated Oil	97.50	97.75
Brookshire Oil	.45	
Central	1.05	1.15
Continental Oil	.10	.60
Gen. Pet. pf.	85.00	
Gen. Pet. Co. A.	134.62½	
Jade Oil Co.		17⅛
Lake View No. 2.	1.20	1.25
Mascot Oil Co.	2.12	
Midway Northern	87½	.87
Mt. Diablo	1.75	1.80
Nat. Pac. Oil Co.	11⅝	12⅝
New Penn. P. Co.		.64
Olinda Land	.30	
Palmer Union pfd.	.20	
Premier Oil Co.	.37	.40
Republic Pet. Co.	27⅛	
Rice Ranch Co.	1.75	
Union	179.00	180.00
Union Oil of Delaware	27.50	27.75
Un ted Oil Co.	79½	.80
Victor Oil Co.	34⅛	
White Star Oil Co.	.08	

MINING LIST.

	Bid.	Asked.
Ontman District—		
Arizona Tom Reed	.04	
Adams Mining	.01⅞	.01⅝
Argo Mines	.18	.16
Big Jim	.06⅝	
Black Range	.02½	
Boundary Cone	.01	.02
Gold Dust	.17½	.20
Gold Ore	.02½	.03
Lexington Arizona Mining	.13⅛	.15
Liberty Bell	.04	.05
Nellie Mining	.04	.05
Ontman United	.02	
Sunnyside	.04⅜	.05
Telluride	.35	.38
Tom Reed	1.40	1.47
United American	.28½	.30½
United Eastern	2.75	
Other Districts—		
Bonn Gold Mining	.01	
Cons. M ces	.01½	.01½
Gold Reef	.02	
Hecla Mining	4.75	5.00
National Co.	8.00	
Ore Amigo	.01	.04
Richmond	.17	.25
Virginia Louise	.04	.05
Yellow Pine	.85	1.00

SALES.

Morning session: 190 Associated Oil at 97.00; 10 do. at 97.25; 10 do. at 96.87½; 500 American Crude Oil at 21⅛; 11 General Petroleum at 135.00; 10 do. at 134.62½; 1000 Gold Ore Mining at .05⅛; 1 $50 1st Liberty Loan Conv. 4¼s, 1918 at 89⅛; 1 $1000 do. at 89⅝; 3 $100 2nd Liberty Loan 4¼s, 1918, at 90⅜; 2 $50 do. at 90⅜; 10 $100 4th Liberty Loan 4¼s, cash, at 90⅜; 4 $1000 do. at 90⅜; 40 $100 do. at 89½; 5 $1000 Victory Bonds at 90⅛; 18 $100 do. at 90⅛; 1 $50 do. at 90⅛; 500 L. A. Investment at .80; 100 Lake View, No. 2 at 1.20; 2000 Republic Petroleum at .27½; 10 S. Cal. Ed son com. at 85.50; 10 do. at 86.00; 1000 Sunnyside Mining at .05; 1500 Tom Reed at 1.40; 6000 United American at .28; 2000 do. at 28⅛; 100 United Eastern at 2.75; 1000 United Oil at 20; 10 Union Oil of Delaware at 28.00; 10 do. at 27.75; 10 do. at 27.62½; 5 $1000 Union Oil bonds at 88; 1000 Virginia Louise at .36¼; 1000 do. at .36½; 2000 do. at .36¾.

Informal: 500 American Crude Oil at .21; 5000 Cons. Mines at .01¼; 1000 Tom Reed at 1.50; 50 Union Oil of Delaware at 28.12½; 100 do. at 27.50; 100 do. at 28.00.

Afternoon session: 120 Associated Oil at 97.00; 100 do. at 97.50; 10 Amalgamated Oil at 76.50; 10 do. at 76.75; 10 do. at 77.00; 10 General Petroleum at 134.75; 20 do. at 134.62½; 12000 Gold Ore Mining at .03⅜; 17 000 do. at .05⅛; 2000 Gold Reef at .03; 10 Goodyear pfd. at 81.00; 25 Globe Gr. & M'l Wks. at 10.00; 1 $1000 Edison Electric Ill. R. at 90; 1 $100 2nd Liberty Loan Conv. 4¼s, 1918, at 89⅛; 7 $100 3rd Liberty Loan 4¼s, 1918, at 90⅜; 2 $100 do. at 90⅝; 7 $50 do. at 90⅜; 5 $100 Victory Bonds at 90⅜; 2 $100 do. at 90⅛; 1 $1000 do. at 90⅛; 100 Mascot Oil at 2.12; 2000 Ontman United at .02⅝; 1000 Premier Oil at .40; 500 Rice Ranch Oil at 1.75; 2000 Sunnyside at .05; 2000 Telluride Mining at .36; 200 Tom Reed, R. R. at 1.48; 100 do. at 1.46½; 1000 do. R. R. at 1.49; 500 do. at 1.46; 5 Security Tr. & Sav. at 282.50; 5000 United American at 28⅛; 2000 do. at .30; at .29; 200 United Eastern at 2.75; 1000 United Oil at 20⅛; 5 Union Oil at 179.00; 1000 Virginia Louise at .37.

Informal: 30 Associated Oil at 97.25; 20 do. at 97.87½; 1000 Gold Ore Mining at .05½; 100 United Eastern at 2.75.

CALIFORNIA DRIED FRUIT.

[BY A. P. NIGHT WIRE.]

NEW YORK, Oct. 20.—Evaporated apples, quiet. Prunes, barely steady. Apricots, neglected. Peaches easy. Raisins steady.

SHARP DOWNWARD TURN IS TAKEN BY CABBAGE.

EARLY CRANBERRIES APPEAR ON LOCAL MARKET; OPENING PRICES ARE HIGH.

Under a brisk buying demand a steady tone was maintained for most lines of fruits and vegetables on the local produce market yesterday. Arrivals were in moderate supply and the offerings of good quality moved readily during the early hours of the day, with the result that the closing hours found comparatively little stock on the floor. A sharp downward turn was taken by cabbage, however, owing to the fact that the demand for this commodity was very slow. Prices yesterday ranged from $1.75 to $2.25 per field crate, as compared with $2.25 to $2.75 of the preceding day. Lettuce declined slightly, the fancy stock being about 10 cents per crate below Tuesday's prices. All varieties of onions held steady, with the exception of the yellow variety, which dropped 10 cents per sack. The market for onions continued dull and weak, with movement very slow.

An upward turn was taken by string beans, which advanced 1 cent per pound, good stock rolling around 10 and 11 cents per pound yesterday. Grapes were easier, the market was strong. Muscats advancing 2 cents, while other varieties were 1 cent per pound higher. Extra-fancy stock was selling readily as high as 12 cents per pound. The first cranberries of the season were offered on the market yesterday, but opening prices were high. Cape Cod early blacks sold at $14.50 to $15.00 per barrel.

Potatoes held steady both to local dealers and in the carlot market. Onions were weak in the carlot market, prices were unchanged. In the shipping market the demand and movement for tomatoes continued poor, with light wire inquiry reported and few sales transacted.

DAILY MARKET REPORT.

These are the actual prices obtained yesterday by Los Angeles wholesalers from their sales to retailers, peddlers, hotels, restaurants, cafeterias, etc., as compiled by the United States Bureau of Markets. Terms—Cash on the walk:

APPLES—Arrivals past 24 hours, 2 cars California, 10 cars Utah, 7 cars Idaho. Total of 19 unbroken and 2 broken cars on track at 8 a.m. Supplies heavy, market steady. California, bushel boxes: Bellefleurs, 4-tier, 1.50@1.75; 4-tier, 1.85@1.45; Jonathans, fancy, 1.75@2.25; Delicious, large, 2.00; smaller low as 1.50 per lb.

POTATOES—Arrivals past 24 hours, 27 cars California. Supplies moderate, market steady.

BANANAS—Supplies moderate, market steady. Per lb., mostly 10@11½.

BEANS—Supplies liberal, market firm. Green Pod and Kentucky wonders, mostly, 10@12 per lb. LIMA BEANS—Supplies liberal, market firm. Per lb., 6@8.

BEETS—Supplies moderate. Per dozen bunches, 50@60; 1.75@2.00 per sack.

CABBAGE—Supplies liberal, market weaker, movement slow, wide range in quality, mostly, 3@2½ per lb.; per field crate, mostly 1.75@2.25.

CARROTS—Supplies moderate. Per dozen bunches, 30@40; per sack, 1.25@1.50.

CAULIFLOWER—Supplies liberal, market steady. Per field crate, 1.50@2.00, according to quality.

CELERY—Supplies liberal. Per dozen bunches, $3@1.00; per crate, 3.00@3.50.

CRANBERRIES—Supplies moderate, demand good. Cape Cod Early Blacks, 14.50@15.00 per barrel.

CUCUMBERS—Supplies moderate, market steady. Local, best, $3@1.00 per box.

EGGPLANT—Supplies moderate, market steady. Best $@5 per lb.

FIGS—Supplies liberal. Per box., 75@1.00, according to quality.

GARLIC—Supplies liberal, market steady, wide range in quality and condition. Local, best, mostly 12@14 per lb.

GRAPEFRUIT—Supplies liberal. California: Per box, market packed, 2.75@3.00; special packed brands, 3.50@4.00. New crop, best, 4.00@5.00.

GRAPES—Arrivals past 24 hours, 1 car California. Supplies moderate, market strong. Muscats, 3@10, other varieties, 5@11 per lb.; few higher as 12 per lb.

LEMONS—Supplies heavy, market dull, without change in prices. Local stock, packed, 2.00@2.25; loose, 1.00@1.50 per log, mostly 50@60.

LETTUCE—Supplies liberal, market steady. Local, field crates, best 1.50@1.75.

ONIONS—Arrivals past 24 hours, 8 cars California. Total of 22 unbroken and 2 broken cars on track at 8 a.m., 1 car diverted. Supplies heavy, market dull. Stockton: Whites, 1.75@2.25; Browns, mostly, 1.35@1.50; Yellows, 1.13@1.35 per 100 lbs., sacked.

ORANGES—Supplies liberal, market firm. Valencias, market special, mostly, 126's, 150's and 176's, 7.25@7.75. Local packed, second grade, mostly 4.00; packing-house culls, 2.50@3.50.

PEACHES—Supplies moderate, market firm. Local, mostly 2.00@2.50 per log, according to quality; few high as 2.75.

PEARS—No carlot arrivals. Supplies moderate, market steady. Bartletts, best, local, mostly, 6@8 per lb.; Northern, mostly, 5@10 per lb.

PEPPERS—Supplies liberal; market steady. Bells and Chilis, mostly 3@5 per lb.

POTATOES—Arrivals past 24 hours, 1 car California. Total of 68 unbroken and 3 broken cars on team track at 8 a.m., 5 cars diverted. Supplies liberal, market steady. Stocktons: Burbanks, best, 2.50@2.75, sacked; poorer, low as 2.00.

SWEET POTATOES—Supplies liberal, market steady, mostly 1.00@1.15 per box.

SQUASH—Supplies liberal, local, market firm, summer squash, mostly 75@1.00 per log; Hubbard squash 1½@2.

TOMATOES—Supplies liberal, market steady. Local, best, mostly 40@50 per lug.

TURNIPS—Supplies moderate. Per dozen bunches, 35@50; per sack, 2.25@2.50.

POULTRY PRICES TO PRODUCERS

Hens, 3 lbs. and under, per lb.	$ .20
Hens, 3 lbs. and up each, per lb.	.30
Hens, 3 lbs. and under, per lb.	.25
Hens, 3½ lbs. and up each, per lb.	.30
Hens, 3½ lbs. and up each, per lb.	.32
Hens, mixed, 3½ lbs. and up each, per lb.	.32
Broilers, 1 to 1¼ lbs. up each, per lb.	.42
Broilers, 1¼ lbs. up each, per lb.	.42
Fryers, 2 lbs. to 2½ lbs. and up each, per lb.	.42
Roasters, soft bone, over 3 lbs. and up, per lb.	.34
Stags, per lb.	.14
Old cocks, per lb.	.18
Ducklings, fattened, 2½ lbs. and up, per lb.	.35
Ducklings, other than Pekings, 3½ lbs. and up, per lb.	.32
Old ducks, 3½ lbs. and up each, per lb.	.25
Geese, per lb.	.25
Young tom turkeys, 13 lbs. and up each, per lb.	.44
Young tom turkeys, dressed, 12 lbs. up, per lb.	.50
Hen turkeys, 8 lbs. and up each, per lb.	.40
Hen turkeys, dressed, 7 lbs. and up each, per lb.	.41
Old tom turkeys, per lb.	.30
Old tom turkeys, dressed, per lb.	.40
Squabs, 9 lbs. per doz. and under, per doz.	.45
Squabs, over 9 lbs. and up per doz. lb.	.47
Belgian hare, 4½ lbs. and under, per lb.	.15
Belgian hare, 5½ to 8 lbs.	.18
Belgian hare, old	.09

REFINED SUGAR IN GOOD-SIZED DROP.

[BY A. P. NIGHT WIRE.]

NEW ORLEANS, Oct. 20.—The American Sugar Refining Company here today announced a reduction in the price for refined sugar from 22½ to 12 cents per pound, less 2 per cent. The reduction, it was said, applied only to new business, and merchants who contracted for October and November deliveries last May and June at 22½ cents will still have to take their sugar at that price, but will be given twelve months to pay.

NEW YORK METAL MARKET.

[BY A. P. NIGHT WIRE.]

NEW YORK, Oct. 20.—Copper, iron, antimony, lead and zinc, unchanged. Tin, firm; spot and near-by, 39.75; futures, 40.50.

EARNINGS
OF
Middle West
Utilities Company

For the year ending April 30, 1920, show net balance of $2,197,617.71 available for annual interest of $861,110, which includes the present issue of

15-YEAR 8% GOLD NOTES
Price: 96, Yielding About 8⅓%

Save writing a letter for complete information by placing your name and address here:

Name .....

Address .....

Los Angeles Office
801 Citizens National Bank Bldg.

CYRUS PEIRCE & COMPANY
INVESTMENT SECURITIES
801 CITIZENS NATIONAL BANK BLDG.
TELEPHONES PICO 5000
LOS ANGELES
SAN FRANCISCO SEATTLE

Importance of Company Affiliations

In order that the ships securing a Marine Equipment bond issue be consistently and profitably employed, either they must be operated over established routes of travel, where they can pick up a goodly share of traffic, or the operating company must have sufficiently wide affiliations as to be assured a steady business for its ships.

This latter condition is characteristic of the Pan American Petroleum & Transport Company. The fleet of 10 steel tank steamships securing the First Lien Ten-Year Marine Equipment 7% Convertible Gold Bonds is profitably employed in providing marine transportation facilities to a subsidiary, the Mexican Petroleum Co., Ltd., of Delaware.

The interests of the parent Company are world wide. It owns 71% of the stock of the subsidiary mentioned above. 50% of the stock of the British Mexican Petroleum Company and other interests which give the Company extensive producing oil lands in California, Mexico and elsewhere, ships to transport the refined products and markets in Europe and South America.

The net earnings of the Company have been consistently great, amounting in 1919 to over 9½ times interest charges on this bond issue. It is estimated that net earnings for 1920 will exceed the principal amount of this issue.

The bonds carry a conversion privilege similar to that of two previous security issues, which proved exceedingly profitable to security holders.

Full information may be had by requesting descriptive circular. Call, write or phone for it—today.

Price: 94½ and Interest, Yielding 7.80%

BLYTH, WITTER & CO.

U. S. GOVERNMENT, MUNICIPAL AND CORPORATION BONDS
521 Trust & Savings Bldg.
6th and Spring Streets Los Angeles
Telephone Broadway 327.

HOLLYWOOD
6404 Hollywood Blvd.
PASADENA
616 Chamber of Com. Bldg.
SAN DIEGO
624 1st Nat. Bank Bldg.
SEATTLE
PORTLAND
NEW YORK
OAKLAND
SAN FRANCISCO

Tax Exempt Securities
Legal for Savings Banks

State of California Highway
4s Due 1926
At Price to Yield 5.15%

San Luis Obispo County Highway
5s Due January 1, 1923
At Price to Yield 5.50%

BLANKENHORN-HUNTER-DULIN COMPANY
MUNICIPAL, DISTRICT AND CORPORATION BONDS
I. N. Van Nuys Bldg., Los Angeles
San Francisco San Diego Pasadena

"FRUIT OF THE LOOM"

A trade-mark known to American housekeepers for generations.

B. B. & R. KNIGHT, INC., have made cotton cloth under this trade-mark since 1848. The manufacture of cotton goods is one of this country's most essential industries if for no other reason than that about 80% of the material used to clothe the inhabitants of the world is cotton.

Wars, and depressions both financial and commercial, have come and gone, yet the Knights continued to successfully manufacture and sell their product.

Today the Company is one of the largest cotton-goods producers in the United States, their 17 mills in New England housing over 533,400 spindles and 13,100 looms.

The Company's FIRST MORTGAGE 10-YEAR 7% SINKING FUND GOLD BONDS are an excellent investment.

Price 94 and Interest
To Yield 7.88%

E. H. ROLLINS & SONS
FOUNDED 1876
203 SECURITY BUILDING.
LOS ANGELES
TELEPHONE PICO 913
BOSTON-NEW YORK-PHILADELPHIA-CHICAGO-SAN FRANCISCO-DENVER

WRITE OR CALL FOR INFORMATION CONCERNING
LIQUID CARBONIC CO. 7s, 1930
SEARS, ROEBUCK & CO. 7s, 1921-23
SWIFT & CO. 7s, 1925
S. S. KRESGE CO. CONV. 7s, 1922-26
WARING HAT MFG. CORP. 8% PREF.
ARMOUR & CO. CONV. 7s, 1930
SPICER MFG. CORP. 8% PREF.
MERRILL, LYNCH & COMPANY
MEMBERS NEW YORK, CHICAGO, DETROIT STOCK EXCHANGES
INVESTMENT SECURITIES
210 VAN NUYS BUILDING PHONE 61819

LOGAN & BRYAN
Members New York Stock Exchange, New York Cotton Exchange
Chicago Board of Trade
LOS ANGELES OFFICE, 210 West Seventh Street
L. N. STOTT, Resident Partner DEWITT HARLOW, Manager

Stephens & Company INVESTMENT SECURITIES
821 SOUTH SPRING STREET

Prov. of Manitoba 6% Apr. 1, 1925, @95¾, 7.15% basis.
Amer. Tel. & Tel. 6% Oct. 1, 1922, @ 95½, 8.50% basis.
Sinclair Cons. Oil 7½% May 15, 1925, @ 92½, 9% basis.
Globe Cotton Oil Mills 8% Pfd.
Globe Cotton Oil Mills Common. (to be put on 10% basis)
In lots of 2 shs. Preferred and 1 sh. Common, Price $300.
Aronson & Company
Herman W. Hellman Bldg.
Los Angeles, Cal.

For Sound Finance

—we publish a Weekly Resume, setting forth current conditions and tendencies throughout the petroleum industry.

This timely review is sent regularly to our clients and anyone else interested in the high grade securities we offer in the oil industry.

Call or write for our Weekly Resume T-120.

A. E. FITKIN & CO.
Members N. Y. Stock Exchange
VAN NUYS BUILDING
Tel. 616-27
LOS ANGELES
NEW YORK BOSTON PITTSBURG CHICAGO

7% FIRST MORTGAGES on New Residence Property
Each Mortgage Secured by an Individual Home For Less Than 50% of Present Sale Value
Note endorsed and payment guaranteed by this company.
LOS ANGELES INVESTMENT COMPANY
2nd FLOOR INVESTMENT BUILDING
60127 BROADWAY AT EIGHTH Main 5647

MEXICAN
Seasoned Government and Railroad Bonds
A Most Attractive Speculative Investment
Profits of About 300% on Principal
Annual Investment Yield 15%
Defaulted Accrued Interest of About 102%
Inquiry Invited.
CAHN, McCABE & CO.
Government Municipal and Corporation Securities.
I. N. Van Nuys Building.
Phone 60135 Los Angeles

Men of Good Standing
—enjoying the confidence of a wide acquaintance may materially increase their incomes through co-operation with an old-established bond house in the sale of bonds to conservative investors. Address for interview W, box 496, TIMES BRANCH.

A. H. CRARY & CO.
MEMBERS CHICAGO BOARD OF TRADE
Stocks, Bonds, Grain, Cotton
DIRECT PRIVATE LEASED WIRE.
65304 119 W. Fourth St., Los Angeles Main 7559
120 WEST FIRST ST., LONG BEACH.

LONG BEACH CONSOLIDATED OIL CO.
C. H. WINDHAM, Former Mayor of Long Beach, President.
TIMOTHY SPELLACY, President Mascot Oil Co., Vice-President.
JOHN METEER, Secretary.
407 I. W. Hellman Bldg., Los Angeles, California.
Phone 14791.
Offering investors ground floor proposition. Ten test wells to be drilled in ten promising fields. SPECIAL INDUCEMENTS FOR IMMEDIATE INVESTMENT. No promotion stock. All on same basis. Call, write or phone for information.

H. M. FERNALD & CO.
STOCKS AND BONDS
PHONE 97271 SUITE 1029 CITIZENS NAT'L BANK BLDG. L. A.

FIRST MORTGAGE SECURITIES
ROBT. MARSH & CO. 200 Marsh-Strong Bldg. 101-78—Pico 2412
We deal in First Mortgage Securities only. Our present offerings are yielding as high as 9 per cent.

STEVENS, PAGE & STERLING
STOCKS AND BONDS
E. C. Stevens 61571—Pico 3076 James R. Page 610 Van Nuys Bldg. E. C. Sterling

BLANKENHORN-HUNTER-DULIN CO.
INVESTMENT SECURITIES
San Francisco, San Diego Van Nuys Bldg., Los Angeles Pasadena

Banks, Huntley & Co.
BONDS — INVESTMENT SECURITIES
302 HIBERNIAN BLDG.
11420 TELEPHONES EDWT. 20

Wm. R. Staats Co.
Dealers in Government, Municipal and Corporation BONDS
ALSO EXECUTE COMMISSION ORDERS IN LISTED SECURITIES
SAN FRANCISCO Los Angeles, 105 W. Fourth St. PASADENA

R. H. MOULTON AND COMPANY
Specialize exclusively in Government and Municipal Bonds.
Government Department is equipped to buy and sell all Liberty and Victory Bond issues.
Title Insurance Building. Telephone 60917; Main 360.

McCONNELL-WOOLLEY & CO., INC.
Stocks and Bonds
Members Los Angeles Stock Exchange
420 I. W. Hellman Building Phone 63813

BERTRAM D. LACKEY & CO.
STOCK & BOND BROKERS
305 TITLE INS. BLDG. LA
PHONE 16713

BAER-BROWN-PARSONS CO.
INVESTMENT SECURITIES
Phone 15863. Member L. A. Stock Exchange. 618 Van Nuys Bldg.

MUNGER OIL COMPANY
7 per cent preferred oil stock
940 TITLE INSURANCE BLDG.
Los Angeles, Cal.

WESTMORELAND APARTMENT CORPORATION
Shares in multiples of 100, at $1.00 per share. Investigate your opportunity.
Leonards & Company
Investment Securities
612 Citizens National Bank Building
Bdwy. 1236, Los Angeles.

STOCKS ON PARTIAL PAYMENTS
EDWIN KENNEDY & CO.
Members Los Angeles Stock Exchange and San Francisco Stock Exchange
720 S. SPRING ST. LOS ANGELES
SECOND FLOOR

Atterbury & Tuttle
STOCKS AND BONDS
320 Title Ins. Bldg.
14206, Tel. 63518

NEW YORK STOCK EXCHANGE

[BY A. P. NIGHT WIRE.]

NEW YORK, Oct. 20.—Business on the stock exchange today was almost wholly a traders' affair, neither the long nor short account having an appreciable advantage at the firm but sluggish close.

Practically the same factors and influences which served to restrict operations during the early days of the week were again in evidence, notably the British industrial crisis and manifold indications of a reactionary trend in many lines of domestic commerce and industry.

Increasing interest was manifest in the semiannual meeting next Friday of the American Iron and Steel Institute. In financial as well as industrial quarters, it was understood that the policy of some of the largest producers for the coming year, then would be outlined.

Oils, rails, shippings, and equipments backed and filled within a radius of 1 to 4 points, motors, utilities and sundry specialties moving in like manner with sugars, textiles and chemicals. Aside from pools support and short covering in some of these issues, the market was dull and most often featureless, except for pressure directed against International Paper, American Writing Paper, preferred and Union Bag. Sales amounted to 475,000 shares.

Conditions in the foreign exchange market were mixed, the London rate rising about 4 cents over its recent low, with concurrent steadiness in Paris, remittances and irregularity to the Scandinavian centers.

Trading in bonds was moderately active, Liberty issues showing firmness, with slight reactions in the rest of the American group, also internationals. Total sales par value $14,650,000. Old United States bonds were unchanged on call.

STOCK QUOTATIONS IN NEW YORK CITY.

[Furnished by Logan & Bryan, Members New York and Boston Stock Exchanges, Van Nuys Bldg., Los Angeles.]

NEW YORK, Oct. 20.—Following are the closing prices, sales, and high and low quotations today:

Sales.	Stocks—	High.	Low.	Closing bid.
100	Adams Express	30	30	30
200	Ajax Tire	40¾	40¾	40¼
700	Alaska	1¼	1¼	1¼
300	Alaska Juneau	2	2	1¾
200	Atlantic Coast Line	58	58	58¾
2,600	Atlantic Gulf & W. I.	147¼	145½	146
700	Allis Chalmers	34⅞	34⅝	34½
200	Alloy Steel	38⅝	38⅝	38⅝
500	Am. Agr. Chemical	81¼	80	80
500	Am. Beet Sugar	76½	76	76
400	Am. Brake Shoe	50¾	50	50½
300	Am. Car & Fdy. Co.	135	135	134¾
100	Am. Car & Fdy. pfd.	110¾	110½	110¼
300	Am. Can	53¾	53½	53¾
100	Am. Can Co. pfd.	87½	87½	87½
300	Am. Cotton Oil	24⅞	24⅞	24⅝
100	Am. Cotton Oil pfd.	79¾	79¾	79¾
400	Am. Express	141	140	139¾
1600	Am. Hide & Leather	10¾	10½	10½
600	Am. Hide & L. pfd.	60¾	60¼	60¼
2,100	Am. Int'l Corp.	74¼	72¾	73¼
1,200	Am. Linseed	70¾	69¾	69¾
1,200	Am. Locomotive	97¼	96¼	96¾
100	Am. Locomotive pfd.	100¼	100¼	100¼
400	Am. Ship. & Com.	18	17¾	17¾
300	Am. Steel Fdy.	39¾	39¾	39¾
800	Am. Smelt. & Ref. Co.	59¾	59	59
200	Am. Smelt. & R. pfd.	90	90	90
2,100	Am. Sugar	107¾	106	106¾
600	Am. Sugar pfd.	110	109	109½
200	Am. Sumatra Tobacco	58¼	58¼	58¼
10	Am. Sugar pfd.	106	106	105
1,000	Am. Tel. & Tel. Co.	100	99¾	100¾
1,000	Am. Tob. pfd.	125¼	125¼	125¼
2,000	Am. W. Paper pfd.	51	47¾	48¾
200	Am. Woolen	77	77	76¾
1,500	Anaconda	50¾	50	50½
1,800	A. T. & Santa Fe	88¾	88¾	88¾
1,200	A. T. & Santa Fe pfd.	86¾	86¾	86¾
16,300	Baldwin Locomotive	115¾	114¾	114¾
2,200	Baltimore & Ohio	47¾	47¾	47¾
300	Bkln. R. T. Co. pfd.	54	54	54
300	Bethlehem Motors	4¾	4¾	4½
5,400	Bethlehem Steel "B"	71¾	71¾	71¾
300	Beth. Steel pfd Sa.	104¼	104	104
1,100	Booth Fisheries	6¾	6¾	6¾
100	Borb Magneto	78½	78½	78½
500	Barrett Co.	132¼	131¼	131½
600	Butte & Superior Cop.	16¾	16	16
200	Butte Copper & Zinc.	6¾	6¾	6¾
2,700	Brooklyn R. T.	15	14¾	14¾
4,400	Caddo Oil	6¾	6¼	6¼
1,700	California Packers	82	81¾	81½
700	Cal. Petroleum Co.	27¾	26¾	26¾
7,700	Canadian Pacific	127¾	125¾	126¾
1,200	Central Leather	42¾	41¾	41
700	Cerro de Pasco	55¾	55	55
1,700	Chandler Motors	69¾	68	68¾
200	Chesapeake & Ohio	68	67¾	67¾
200	Chicago Pneu. Tool			78½
200	Chile Copper	14	14	13¾
1,000	Chino Copper	24¾	24¾	24¾
100	C. C. & G. W.	12¾	12¾	12¾
400	C. C. & G. W. pfd.	25¾	25¾	26¼
100	C. & N. W.	82¾	82¾	82
2,600	C. M. & St. Paul	43¾	42¾	42¾
2,700	C. M. & St. Paul pfd.	63¾	62¾	63¾
2,000	Coca Cola	31¼	30¾	30¾
100	Colo. Fuel & Iron	34¾	34¾	34¾
100	Colorado Southern	34¾	34¾	34¾
2,100	Columbia Gas	60	59	59
1,600	Columbia Graphophone	20¾	20	20
100	Do. 1st	80	80	80
1,300	Cons. Inter. Calculan	5¾	5¾	5¾
2,900	Consolidated Gas	87¾	86¾	87¼
200	Cont'l Candy	11	11	11
700	Cont'l Can com.	74½	74	74½
500	Cora Textile Corp.	20	20	20
1,900	Corn Products	52	51¾	52
800	Cruden Oil	37¾	36¾	36¾
1,000	Crucible Steel com.	102¾	101	101¾
4,400	Cuba Cane Sugar	25¾	25¼	25¼
200	Cuba Cane Sugar pfd.	74	73¾	73¾
900	Cuban Am. Sugar	42	40¾	40¾
500	Delaware & Hudson	105½	105½	104¾
100	Dome Mines	11¾	11¾	11¾
200	D. & R. G.	21	20¾	20¾
1,800	D. & R. G. pfd.	77¾	77	77
200	Endicott Johnson	60	60	60
1,700	Erie	15¾	15¾	15¾
200	Erie 1st pfd.	25¾	25¼	25¼
200	Fa-mous Players	66	66	66
100	Federal M. & S. pfd.	51½	51½	51½
100	Fisk Tire & Rubber	20¾	20¾	20¾
100	Freeport Texas	32	31½	31½
300	Garton Williams	6¾	6¾	6¾
400	General Cigars	68	67¾	67¾
4,000	General Motors	18¾	18¼	18¼
900	Goodrich Rubber Co.	50¾	50	50
1,000	Great Northern pfd.	77	77	77
100	Greene Cananea	27	27	27
600	Great No. Ore Ctfs.	34	34	34
100	Grasby Concrete	30	30	30
100	Gulf States Steel	50¾	50¾	49¾
1,000	Hupp Motors	15¾	15¼	15¼
400	Hudson Motor	98	97	97
3,100	Houston Oil	106¼	102¾	104¾
500	Illinois Central	93	93	93
500	Insertion Cutter Co.	42¾	42¾	43¼
1,500	Industrial Alcohol	82	82	84¼
100	Industrial Alcohol pfd.	98	98	98
400	Int'l Harvester com.	106½	106½	107
100	Int'l Agricultural			
100	Int'l Nickel	17¾	17¾	17¾
15,700	Int'l Paper	72	69¾	69¾
8,100	Inter-Met. Com. Co.	5¼	5	5
1,200	Inter-Met. Com. pfd.	16¾	15¾	15
700	Int'l Marine com.	19¾	19¼	19¼
700	Int'l Marine pfd.	71¾	69¾	69¾
400	Island Oil	6¾	6¾	6¾
8,800	Invincible Oil	3¾	3¾	3¾
900	K. C. Southern	11	11	11
1,200	Kennecott Copper	27¾	26¾	26¾
100	Kelly Springfield com.	49¾	49¾	49¾
1,100	Keystone Tire Co.	15¾	15¼	15¼
800	Lackawanna Steel	65¾	64¾	65¼
1,000	Lehigh Valley	60¾	60¼	60¼
100	Lorillard Tob. Co.	145¼	143¾	144
500	Loews Inc.	12¾	12¾	12¾
1,200	Loose Wiles Bis. Co.	42¾	42¾	42¾
1,700	Maxwell Motors	8¾	8¾	8¾
400	Do. 1st pfd.	34¾	34¾	34¾
400	Do. 2nd pfd.	8¾	8¾	8¾
100	May Dept. Stores com.	74	74	73¾
5,200	Mex. Central Ctfs.	19	18¾	18¾
20,800	Mex. Petroleum Co.	193¾	191¾	191¾
200	Miami Copper Co.	19	18¾	18¾
100	Middle States Oil	14¾	14¾	14¾
1,000	Midvale Steel	48¾	48¾	48¾
11,800	Min. & St. L.	30	28¾	28¾
100	M. St. P. & S. S. M.	35	35	35
1,100	M., K. & Texas	4¾	4¾	4¾
200	M., K. & Texas pfd.	12¾	12¾	12¾
2,100	Missouri	28¾	28	27¾
600	Missouri Pacific pfd.	52¾	51¾	52
900	Nat'l Anilline & Chem.	59¾	59	59
800	Do. pfd.	80¾	80¾	80¾
200	Nat'l Conduit & Co.	63	63	63½
100	National Biscuit	106		106
100	National Biscuit pfd.	107	107	107
100	Nevada Con.	10¾	10¾	10¾
500	New York Central	68¾	68¾	68¾
1,400	N. Y., N. H. & H.	34¾	33¾	33¾
1,000	N. Y. Dist. & W.	24	23¾	23¾
1,400	Norfolk & Western	100	99¼	99
300	North American	97¾	97¾	97¾
2,800	Northern Pacific	80¾	80	80
800	Ocean Bottle Co.	50¾	45¾	50¾
700	Oklahoma Producers	21	21	21
100	Ohio Fuel	27¾	27¾	27¾
700	Pacific Gas & Electric	54¾	52¾	54¾
400	Pacific Tel. & Tel.	44	42¾	44
6,800	Pan-American com.	60¾	59¾	59¾
400	Pan-American "B"	58¾	58	58¾
400	Penn. R. R. Co.	43¾	43¾	43¾
5,300	Peerless Gas	41¾	38¾	41
1,200	Pere Marquette	27¾	27¼	27¼
3,500	Philadelphia Co.	38¾	38¾	38¾
500	Pierce-Arrow com.	36	35¾	35¾
100	Pierce Oil com.	14¾	14¾	14¾
1,800	Pierce Oil pfd.	81¾	80¾	80¾
500	Pittsburg Coal	38	37	38
100	Pitts. & W. Va. com.			28
2,500	Puerto Allegre Sugar	70½	69½	69½
400	Pullman	113¾	112¾	113¾
1,100	Pure Oil	30¾	30	29¾
500	Ray Consolidated	14	13¾	13¾
8,000	Reading	87¾	86¾	87¼
1,000	Reading 1st pfd.	56¾	57¾	57¾
1,100	Republic Steel	81½	80	79¾
3,700	Republic I. & S.	78¾	76¾	78
800	Republic I. & S. pfd.	92¾		92¾
1,900	Rock Island	24¼	24¼	24¼
400	Rock Island 7%	85	85	82½
300	Rock Island 6%	70¾	70¾	70¾
2,600	Royal Dutch, N. Y.	80	79	79½
100	Sunday	50¾	50¾	50¾
900	Savage Arms	24½	23¾	24
500	Saxon Motors	5¾	5¾	5
400	Seaboard Air Line	9¾	9¾	9¾
2,000	Sears-Roebuck Co.	112	111	112
2,600	Sinclair Oil	32	31¼	31¾
300	Shell Trans. & Trad.		46	47½
300	Sloss S. & I. C.		60	60
6,300	Standard Oil N. J.		104	105
1,400	St. L. & S. F.		21¾	21¾
300	Do. 1st pfd.		44	46
2,100	St. L. & S. W.		36¾	36¾
1,000	St. L. & S. W.		44	44
100	St. Cecilia, Sugar		75	75
8,700	Southern Pacific		99½	99½
2,900	Southern Railway		21¾	21¾
700	Southern Ry. pfd.		62¾	62¾
1,000	Stromberg Carburetor		60	60
2,500	Studebaker com.	58	56¾	57¼
200	Tennessee Copper	9¼	9¼	9¾
2,300	Texas Oil	80½	80½	80¾
1,400	Texas Pacific	21¾	21¾	21¾
300	Texas & Pac. C. & O.	34¼	34	34
300	Times Sq. Auto Shop.	17	17	17
350	Tobacco Products	69½	69¾	69
100	Do. pfd.	86¾	86¾	86¾
300	Transcontinental Oil	12¾	11¾	11¾
900	Union Oil of Delaware	28	27	27¾
8,000	Union Pacific	128¾	127¾	127¾
200	Union Pacific pfd.	83¾	83¾	83¾
2,100	Utah Copper	57¾	56¾	57
4,400	Utah Securities	15¾	15¾	15¾
600	United Food Products	48¾	48¾	49¼
1,300	United Fruit	213¾	210¼	211
8,000	United Retail Stores	74½	72¾	73
7,800	United S. E. of S. F.	14¾	13¾	14
1,700	Do. pfd.	29¾	29	29
100	U. S. Realty & Const.			49¾
2,900	U. S. Rubber	77¾	76¾	76¾
100	Do. 1st pfd.			104¾
11,800	U. S. Steel Corp.	99¾	98¾	98¾
100	U. S. Steel Corp. pfd.	109¾		109¾
200	Va.-Car. Chem. pfd.	107¾	107	107
1,100	Vanadium Steel	44	43¾	44¼
15,100	Vivadon	14¾	13¾	13¾
1,400	Wabash	12¾	11¾	11¾
1,500	Wabash "A"	32¾	32	32
100	Wells-Fargo Express			85
200	Western Union	89¾	89¼	89
500	Westinghouse	47¾	46¾	46¾
1,400	Western Md. com.	15¾	14¾	15
300	Western Pacific pfd.	24¾	24¾	24¾
300	W. & L. E.	15¾	14¾	15
900	Do. 1st pfd.	27¾	27	28¾
100	White Motors	68	65¾	67¾
4,800	Willys Overland	11¾	10¾	11¼
100	Willys Overland 1st pfd.	82	82	82
100	Wilson Co. com.	53	52¼	52
100	Woolworth com.			106¾
3,000	Allied Chem. com.	80¾	80	80
600	Dynamic Oil	15¾	17¾	17¾
600	Mont. Ward com.	25¾	24¾	24¾

Total sales of stocks—828,300 shares.
Total sales of bonds—$14,070,000.
Money—Opened, 7 per cent; highest, 7 per cent; lowest, 7 per cent; last loan, 7 per cent; closed, 7 per cent; ruling rate, 7 per cent.

LATEST NEW YORK BOND QUOTATIONS.

[Furnished by Logan & Bryan, Members New York and Boston Stock Exchanges, Van Nuys Bldg., Los Angeles.]

NEW YORK, Oct. 20.—Following are quotations of the New York Stock Exchange:

	Bid.	Asked.
Amn. Smelt. & Refg. 5s	77¾	78¼
Amn. Tel. Col. 5s, 1946	86	86
Armour 4½s, 1939	79	79½
A. T. & S. Fe, 1995	74	74½
B. & O. Ref. 4s, 1995	74	74¾
B. & O. Cvt. 4½s, 1933	84	84¼
Cal. Gas Unl. 5s, 1937	86¼	86¾
C. M. & St. P. Gen. A 4½s, 1932	70¼	70¾
C. M. & St. P. Gen. A Std. 4½s, 2014	65¾	65¾
C. R. I. & P. Ref. 4s, 1934	69¾	70
D. & R. G. Col. 4s, 1936	67¼	67¼
Great Northern 4½s, 1961	88	88¼
Ill. Cent. Joint 5s, 1953	83½	84¼
Missouri Pacific Ref. 5s, 1926	79¾	80
Missouri Pacific Ref. 5s, 1965	74¾	75
Missouri Pacific Gen. 4s, 1975	58¾	59¾
Nor. Pacific Gen. Lien 3s, 1989	67¾	68
Nor. Pacific Ref. & Imp. 6s, 1950	82¾	83¼
N. Y. C. & H. R. R. Cv. 6s, 1935	88¾	89¼
N. Y. C. & H. R. R. Cv. 6s, 1948	88¾	89¼
N. Y. C. & H. R. R. Deb. 6s, 1954	68¾	69¼
N. Y. C. & H. R. R. Deb. 6s, 1955	68	68¼
N. Y. C. & H. R. R. Deb. 6s, 1956	68¼	68¾
N. Y. C. & H. R. R. Deb. 6s, 1957	68¼	68¾
N. Y. C. & H. R. R. Deb. 6s, 1960	67¾	68¼
N. Y. C. & H. R. R. Deb. 6s, 1962	67¾	68¼
N. Y. C. & H. R. R. Deb. 6s, 1964	67¾	68¼
N. Y. C. & H. R. R. Deb. 6s, 1965	67¾	68¼
N. Y. C. & H. R. R. Deb. 6s, 1966	67¾	68¼
N. Y. C. & H. R. R. Deb. 6s, 1967	67¾	68¼
N. Y. C. & H. R. R. Deb. 6s, 1968	67¾	68¼
N. Y. C. & H. R. R. Deb. 6s, 1969	67¾	68¼
N. Y. C. & H. R. R. Deb. 6s, 1970	67¾	68¼
N. Y. C. & H. R. R. Deb. 6s, 1971	67¾	68¼
N. Y. C. & H. R. R. Deb. 6s, 1972	67¾	68¼
N. Y. C. & H. R. R. Deb. 6s, 1973	67¾	68¼
N. Y. C. & H. R. R. Deb. 6s, 1974	67¾	68¼
N. Y. C. & H. R. R. Deb. 6s, 1975	67¾	68¼
N. Y. C. & H. R. R. Deb. 6s, 1976	67¾	68¼
N. Y. C. & H. R. R. Deb. 6s, 1977	67¾	68¼
N. Y. C. & H. R. R. Deb. 6s, 1978	67¾	68¼
N. Y. C. & H. R. R. Deb. 6s, 1979	67¾	68¼
N. Y. C. & H. R. R. Deb. 6s, 1980	67¾	68¼
N. Y. C. & H. R. R. Deb. 6s, 1981	67¾	68¼
N. Y. C. & H. R. R. Deb. 6s, 1982	67¾	68¼
N. Y. C. & H. R. R. Deb. 6s, 1983	67¾	68¼
N. Y. C. & H. R. R. Deb. 6s, 1984	67¾	68¼
N. Y. C. & H. R. R. Deb. 6s, 1985	67¾	68¼
N. Y. C. & H. R. R. Deb. 6s, 1986	67¾	68¼
N. Y. C. & H. R. R. Deb. 6s, 1987	67¾	68¼
N. Y. C. & H. R. R. Deb. 6s, 1988	67¾	68¼
N. Y. C. & H. R. R. Deb. 6s, 1989	67¾	68¼
N. Y. C. & H. R. R. Deb. 6s, 1990	67¾	68¼
N. Y. C. & H. R. R. Deb. 6s, 1991	67¾	68¼
N. Y. C. & H. R. R. Deb. 6s, 1992	67¾	68¼
N. Y. C. & H. R. R. Deb. 6s, 1993	67¾	68¼
N. Y. C. & H. R. R. Deb. 6s, 1994	67¾	68¼
N. Y. C. & H. R. R. Deb. 6s, 1995	67¾	68¼
N. Y. C. & H. R. R. Deb. 6s, 1996	67¾	68¼
N. Y. C. & H. R. R. Deb. 6s, 1997	67¾	68¼
N. Y. C. & H. R. R. Deb. 6s, 1998	67¾	68¼
N. Y. C. & H. R. R. Deb. 6s, 1999	67¾	68¼
N. Y. C. & H. R. R. Deb. 6s, 2000	67¾	68¼
N. Y. C. & H. R. R. Deb. 6s, 2001	67¾	68¼
N. Y. C. & H. R. R. Deb. 6s, 2002	67¾	68¼
N. Y. C. & H. R. R. Deb. 6s, 2003	67¾	68¼
N. Y. C. & H. R. R. Deb. 6s, 2004	67¾	68¼
N. Y. C. & H. R. R. Deb. 6s, 2005	67¾	68¼
N. Y. C. & H. R. R. Deb. 6s, 2006	67¾	68¼
N. Y. C. & H. R. R. Deb. 6s, 2007	67¾	68¼
N. Y. C. & H. R. R. Deb. 6s, 2008	67¾	68¼
N. Y. C. & H. R. R. Deb. 6s, 2009	67¾	68¼
N. Y. C. & H. R. R. Deb. 6s, 2010	67¾	68¼
N. Y. C. & H. R. R. Deb. 6s, 2011	67¾	68¼
N. Y. C. & H. R. R. Deb. 6s, 2012	67¾	68¼
N. Y. C. & H. R. R. Deb. 6s, 2013	67¾	68¼
N. Y. C. & H. R. R. Deb. 6s, 2014	67¾	68¼
N. Y. C. & H. R. R. Deb. 6s, 2015	67¾	68¼
N. Y. C. & H. R. R. Deb. 6s, 2016	67¾	68¼
N. Y. C. & H. R. R. Deb. 6s, 2017	67¾	68¼
N. Y. C. & H. R. R. Deb. 6s, 2018	67¾	68¼
N. Y. C. & H. R. R. Deb. 6s, 2019	67¾	68¼
N. Y. C. & H. R. R. Deb. 6s, 2020	67¾	68¼
N. Y. C. & H. R. R. Deb. 6s, 2021	67¾	68¼
N. Y. C. & H. R. R. Deb. 6s, 2022	67¾	68¼
N. Y. C. & H. R. R. Deb. 6s, 2023	67¾	68¼
N. Y. C. & H. R. R. Deb. 6s, 2024	67¾	68¼
N. Y. C. & H. R. R. Deb. 6s, 2025	67¾	68¼
N. Y. C. & H. R. R. Deb. 6s, 2026	67¾	68¼
N. Y. C. & H. R. R. Deb. 6s, 2027	67¾	68¼
N. Y. C. & H. R. R. Deb. 6s, 2028	67¾	68¼
N. Y. C. & H. R. R. Deb. 6s, 2029	67¾	68¼
N. Y. C. & H. R. R. Deb. 6s, 2030	67¾	68¼
N. Y. C. & H. R. R. Deb. 6s, 2031	67¾	68¼
N. Y. C. & H. R. R. Deb. 6s, 2032	67¾	68¼
N. Y. C. & H. R. R. Deb. 6s, 2033	67¾	68¼
N. Y. C. & H. R. R. Deb. 6s, 2034	67¾	68¼
N. Y. C. & H. R. R. Deb. 6s, 2035	67¾	68¼
N. Y. C. & H. R. R. Deb. 6s, 2036	67¾	68¼
N. Y. C. & H. R. R. Deb. 6s, 2037	67¾	68¼
N. Y. C. & H. R. R. Deb. 6s, 2038	67¾	68¼
N. Y. C. & H. R. R. Deb. 6s, 2039	67¾	68¼
N. Y. C. & H. R. R. Deb. 6s, 2040	67¾	68¼
N. Y. C. & H. R. R. Deb. 6s, 2041	67¾	68¼
N. Y. C. & H. R. R. Deb. 6s, 2042	67¾	68¼
N. Y. C. & H. R. R. Deb. 6s, 2043	67¾	68¼
N. Y. C. & H. R. R. Deb. 6s, 2044	67¾	68¼
N. Y. C. & H. R. R. Deb. 6s, 2045	67¾	68¼
N. Y. C. & H. R. R. Deb. 6s, 2046	67¾	68¼
N. Y. C. & H. R. R. Deb. 6s, 2047	67¾	68¼
N. Y. C. & H. R. R. Deb. 6s, 2048	67¾	68¼
N. Y. C. & H. R. R. Deb. 6s, 2049	67¾	68¼
N. Y. C. & H. R. R. Deb. 6s, 2050	67¾	68¼
N. Y. C. & H. R. R. Deb. 6s, 2051	67¾	68¼
N. Y. C. & H. R. R. Deb. 6s, 2052	67¾	68¼
N. Y. C. & H. R. R. Deb. 6s, 2053	67¾	68¼
N. Y. C. & H. R. R. Deb. 6s, 2054	67¾	68¼
N. Y. C. & H. R. R. Deb. 6s, 2055	67¾	68¼
N. Y. C. & H. R. R. Deb. 6s, 2056	67¾	68¼
N. Y. C. & H. R. R. Deb. 6s, 2057	67¾	68¼
N. Y. C. & H. R. R. Deb. 6s, 2058	67¾	68¼
N. Y. C. & H. R. R. Deb. 6s, 2059	67¾	68¼
N. Y. C. & H. R. R. Deb. 6s, 2060	67¾	68¼
N. Y. C. & H. R. R. Deb. 6s, 2061	67¾	68¼
N.

...TAATS COMPANY
...LISHED 1867
...AL AND CORPORATION BONDS
...LES, CAL.
...OURTH STREET PASADENA, CAL.

...ST TO PRIOR SALE
...DISTRICT BONDS
...Free From Federal Income Tax

	Interest	Maturing	Approximate Yield
...County....	A&N	11-1-21-60	5.75
.....	F&A	8-4-21-40	5.75
.....	A&F	8-4-31-47	5.37
.....	April	4-25-30-31	5.42
.....	M&S	9-1-22-23	5.85
.....	F&A	10-1-21	5.65
...County...	F&A	8-1-21	5.65
...e County..	A&O	10-1-38	5.85
.....	A&O	10-1-34-35	5.50
.....	J&J	1-1-40	5.50
.....	J&J	7-1-35	5.50
.....	F&A	2-1-50	5.85
.....	J&D	1938-51	5.50
.....	J&J	7-1-39	6.20

...s to Yield 6.20%
...prices offer an unusual high yield, and it is ... to serve as a nucleus around which to build ...
...ed to show the yield of the bonds if bought ...ky, also the yield of the bonds if called ...

Amount	Approximate Yield to Maturity	Optional Date	Approximate Yield to Optional Date
...Price			
92.60	3.95%	6-15-32	4.40%
89.80	4.95%	6-15-32	5.50%
89.50	5.05%	11-15-27	6.30%
91.00	5.65%	.....	.....
89.50	5.14%	10-15-33	5.60%
96.30	6.20%	6-15-22	7.25%

...Government bonds on hand, buying and sel...
...-not brokers, and solicit an opportunity ...
...aymond & Co.
...PARTMENT
...TIONAL BANK
...NGELES, CAL.
...ources Over $30,000,000 Telephone 1060

...WILLARD & CO.
...WILL SELL
...Tear Cub..... $10.50
...Rolling Co..... $140.00
...Richfield Called..... 40c
...Richfield Consolidated..... Bid
...Richfield-Turbo..... 60c
...Rio Grande..... 25c
...Rio Grande Rct. 1 Oil..... 85c
...Rio Grande Rct. 2 Oil..... 15c
...Rio Grande Rct. 3 Oil..... 10c
...Rio Grande Rct. 4 Oil..... 10c
...Rio Grande Rct. 5 Oil..... 10c
...Rio Grande Rct. 6 Oil..... 10c
...Rio Grande Rct. 7 Oil..... 10c
...Rio Grande Rct. 8 Oil..... 10c
...Rio Grande Rct.

-there's nothing quite so hospitable and altogether delightful as an informal "hop"

"Youth" will enjoy itself—at home or abroad—and the wise parent makes "home" the preferred place of entertainment and amusement.

Give your boy and girl a chance to dance at home. Make "home" the place for them to bring their friends. A phonograph will furnish an abundance of good dance music at a very moderate cost. We have—

Columbia Grafonolas $50 to $525

Use Our Easy Pay Plan

Just a small initial payment puts a Grafonola in your home and a small amount each month will pay for it. It's easy, convenient and economical to buy a phonograph the "Eastern" way. Feel free to come in any time for a demonstration.

Eastern Outfitting Co.
620-626 So. Main St.
"You furnish the Girl—We furnish the Home"

Wetherby-Kayser Shoe Co.
416-418 West Seventh Street

$9.85

—A Laird Schober Pump —Sharply Reduced

—of Black Gunmetal Calf, welt sole, Cuban heel, wing tip, reduced to $9.85

—of Dark Tan Calf, welt sole, Cuban heel, wing tip, reduced to $9.85

—of Black Kid, Cuban heel, welt sole, imitation straight tip, reduced to $9.85

(All sizes—AAAA to B)

Lower Main Floor
Seventh St. Shop

"When I Consider
that people travel thousands of miles to view the scenes you print in your Rotogravure, I feel as though the SUNDAY TIMES took me on a journey each week."
—from a subscriber's letter.

CUTS THROATS OF WIFE, SELF.

Murder and Suicide Attempt by Scion of Rich Family.

Black Sheep, Six Times Jailed, Will Probably Succumb.

Woman, Gashed by Razor, Said to Have Chance.

Bartley Raymond Harvey, black-sheep of a prosperous Spanish family of Sacramento, who has been imprisoned in the County Jail six times within the past eight years for passing worthless checks, and each time was granted probation on account of his wife and four little children, last night cut his wife's throat with a razor and then slashed his own neck. The attack took place in a room on the top floor of a hotel at 905 East Sixth street. Husband and wife were rushed to the Receiving Hospital. Police Surgeon Saverin says Mrs. Harvey has a fighting chance for life, but her husband will probably die.

Two notes were written by Harvey before he seized his razor. One is addressed to his wife's aunt, Dr. Lottie Park of 1641 West First street, and the other to his mother at 1907½ M street, Sacramento. In both he says his wife told him she had been untrue to him.

Detective Sergeants Ballestero and Williams, who investigated, learned a different story. They found that during the twelve years that the Harveys have been married Mrs. Isabel Harvey, a little American woman, now 30 years old, supported herself and her children and has provided for her husband when the County Jail authorities were not keeping him.

The last time Harvey was arrested on a bad check charge was in April, 1918. He was made head book-keeper at the jail and later the charge against him was reduced to that of failure to provide for his wife. This was done so that the wife, by then the mother of four children, might have the stipulated allowance of $1.50 per day toward her support. On May 28, last, Harvey was paroled. Since then his wife has worked to take care of the family. She has been living with her married brother, Jack Crego, at 1665 West First street.

On Monday night Harvey induced his wife to go to the Sixth street hotel and last night neighboring roomers heard a furious quarrel between the pair, at the end of which Mrs. Harvey ran from the room with her throat bleeding. She was taken to the lobby of the hotel, where she waited for the ambulance. Her husband was found lying on the bed in his room.

NO BULLET IN DENTON BODY.

(Continued from First Page.)

case other than the finding of the body have been gone into.

LEASE FORGED?

Messrs. Doran and Turney both refused to discuss whether or not a forged lease to the Denton home had been found. In this connection it was remembered that Mrs. Peete had told Judge Avery, he says, before the discovery of the body, that that she had an unsigned lease to the house. The District Attorney's officials refused to deny or affirm the report that a spurious document has been found.

Mrs. C. McHattie, 1005 West Thirty-sixth Place, who did Mrs. Peete's laundry before and after Mrs. Peete moved into the Denton home, said yesterday that Mrs. Peete did not supply her with any laundry soap and that no large purchases could have been made on that account. Mrs. McHattie declared that she noticed nothing unusual about the laundry, but that she did no work between about the first and the middle of June. The laundry work was not done at the Denton home and Mrs. McHattie said she never had occasion to enter the house, except in the front room.

THREE HIGHWAYMEN POINT WAY TO LOOT.

CONFESS NUMEROUS HOLD-UPS; HOLD WOMAN SUSPECTED OF COMPLICITY.

With complete confessions secured by Police Detectives Longuevan, McCarron, Lyons and Berebzweig from Harry N. Bell, Frank Pittman and Joseph Brown, highwaymen arrested Tuesday evening, efforts yesterday were being made by the officers to recover a quantity of stolen property pawned by the bandits during the past two weeks. Some of the property was located yesterday and more will be discovered today, according to the four detectives.

In their confessions the three bandits admitted holding up and robbing Dr. W. Raymond MacDannell of 1777 West Jefferson street on the night of October 15. The hold-up took place at Sixth and Loomis streets and the doctor was robbed of about $60, a diamond ring, a watch and chain and a revolver. All of these articles were recovered by the police yesterday. The money, according to the bandits, had been divided and spent.

In addition to the MacDannell hold-up the three young prisoners confessed to robbing another man at Sixth and Loomis streets and also to having held up and robbed Edwin Lucas, 221 South Bunker Hill avenue, at Second street and Bunker Hill avenue.

POSLAM'S BALM ENDS ITCHING SOOTHES SKIN

For eczema you must have an efficient, competent remedy to see true results. Poslam is so good for skin troubles that you can make no mistake in trying it first and for all. Apply right on the places that burn, itch and harass; they will be pacified, soothed, cooled. Poslam offers quality to each ounce that cannot be equaled by pounds of inefficiency. For every form of eruption on the skin, pimples, scalp-scale, rashes, blemishes, burns, itching feet.

Sold everywhere. For free sample write to Emergency Laboratories, 243 West 47th St., New York City.

Urge your skin to become clearer, brighter, better, through the daily use of Poslam Soap, medicated with Poslam.

FRANCE REAPS BUMPER CROPS.

Greatest Yield in Country's History Being Garnered.

French Consular Agent Here Back from Long Trip.

Saw Shell-Torn Lands Being Made Over into Fields.

France is now reaping the richest agricultural harvest in its history, according to Louis Sentous, French consular agent, who has just returned to his home here after a tour of many months through Europe.

Mr. Sentous stated yesterday that in his extensive travels through France he noticed that the country was abounding in bumper crops. The wheat crop particularly is the finest in France's history. Every inch of land was under cultivation, Mr. Sentous declared, and even in the devastated areas hundreds of huge tractors are destroying the trenches and the pock-marked landscape and whipping the land into shape for agricultural crops.

Mr. Sentous left Los Angeles on April 5 with Mrs. Sentous and his son, Jean Emil Sentous. With his family, he spent about three months in Paris and also visited the French cities of Bagneres de Bigorre, Biarritz, Pau, Lourdes and Parbes. His trip also took him to Rome, Venice, Milan, Lausanne, Geneva, Strassbourg, Alsace Lorraine, Brussels, Antwerp, The Hague, Amsterdam and London.

While in the devastated regions he visited the American cemetery, Seringes-et-Nesle, near Fere-en-Tardenois, where the son of Mayor Snyder is buried. In this cemetery, Mr. Sentous said, are the remains of 4500 American veterans who fell at Fere-en-Tardenois.

BRIDE KEEPS OLD HUSBAND AT DISTANCE.

Groom of Three Score and Ten Tells Judge How His Carresses Were Repulsed.

A noisy charivari was the first excuse which the bride of Max Ziegenfuss offered for repulsing his caresses, the disappointed bridegroom of more than three score and ten years told Judge Crail yesterday in his action for divorce. Finally she told him of religious scruples, he said.

When he married Clara Ziegenfuss in April, 1919, the boys of Bellflower gave them a merry serenade. "The charivari made us very tired," he told the court. "It kept up nearly all night.

"When I put my arm around my bride, she told me to leave her alone. She said she was tired from preparing for the wedding. The next night it was the same; she said she was still tired. The third night she told me her religious scruples would not permit a woman of her age to respond to my love. She kept me at arms' length."

It was the day after their marriage that the bride suggested that they live at her own home in Watts. Mr. Ziegenfuss moved his household goods to the house. After the furniture was installed, and her religious belief still blocked the way to love, Mrs. Ziegenfuss told her husband if he did not like it, he could get out. He left the house and sought solace in the divorce court. The decree was granted.

Given Prison Sentence for Driving Away.

Because a jury found him guilty of driving away after an auto accident without stopping to render assistance to injured persons, Arthur P. Nollau, manager of the Western Knitting Mills, whose address is given as 1839 South Main street, was sentenced by a Santa Ana judge yesterday to pay a $1000 fine and serve a year in the penitentiary. Both sentence and fine were later suspended.

Mr. Nollau was convicted of a felony because it was proven that after his car struck one in which the Dozier family of Garden Grove was riding, he failed to stop his machine and ascertain the extent of injuries suffered by occupants of the Dozier car. During the trial yesterday Mr. Nollau testified that after the mishap he looked back and became convinced that the machines had merely scraped each other, so he continued on his way. The accident occured near Irvine several months ago.

DINNER FOR REPORTER.

Cornelius Vanderbilt, Jr., Guest at Beverly Hills with "Times" Men.

Entertaining in honor of Cornelius Vanderbilt, Jr., at the Beverly Hills Hotel last night, Stanley Anderson, manager of the hostelry, gave a dinner to members of the editorial and art staffs of The Times.

At the conclusion of the dinner Mr. Vanderbilt, the millionaire reporter of the New York Times, who has been in the West for several months on special detail, entertained the guests with an inside story of the big shipyard strike in Seattle, which brought Ole Hanson into national prominence.

Mr. Vanderbilt is leaving tomorrow for San Diego, where he will sojourn for some time before departing for the East.

MONEY FOR ORPHANS.

As a result of a visit of members of the National Laundrymen's Association to Ruth Roland at the Brunton studios yesterday the Los Angeles Orphan Asylum is $500 richer. After Miss Roland had been seen in the filming of a Spanish mission scene and had autographed a hundred of more pictures for the visitors, the laundrymen made up a pot of $500 for her. Being unwilling to accept it, she suggested that it be given to the orphan asylum, with the result that a money order for that

Hundreds of Pieces of Odd Furniture in the Anniversary Sale at from 15% to 33 1-3% Less.

Hamburger's
ESTABLISHED 1881
Home 10063 —— PHONES —— Bdwy. 1168

Our Entire Stock of Lamps and Shades ... 33 1-3% less. Choice is restricted in no way.

A Carload of Table Glassware In the Sale at Half Price!

The Surplus Stock of One of the Country's Foremost Manufacturers Arrives for the Anniversary Sale

This entire shipment was BOUGHT BEFORE THE LAST 20% ADVANCE IN PRICE—AND SHIPPED BEFORE THE 25% INCREASED FREIGHT RATES WENT INTO EFFECT. That, in brief, is the explanation of this wonderful offering.

Your minimum savings on purchases made during this sale include all this—plus the price concessions made for the Anniversary.

The finest blown glass that is made including both the plain and the optic, as well as a large assortment of the world-famous "Chippendale" glassware, in this sale at HALF PRICE.

At 10c Each
Optic Tumblers
Custards
Salt Shakers
Sherbets
Plain Tumblers

At 15c Each
Assorted Tumblers
Plain and Optic
Coaster Plates
Egg Cups — Nappies
Plates — Glasses

At 25c Each
Marmalades — Vases
Spoon Trays — Plates
Goblets
Jelly Dishes
Cream Pitchers

At 25c Each
Finger Bowls
Salad Bowls — Olive Dishes
Berry Dishes — Fruit Dishes
Oval Dishes
Almond Dishes

At 35c Each
Etched Custards
Etched Optic Tumblers
Etched Goblets
Champagne Glasses
Sundae Glasses
Finger Bowls
Iridescent Sundae Dishes
Candlesticks — Oil Bottles
Lemon Dishes — Bon Bons
Syrup Pitchers — Vases
Compotes — Oval Dishes
Sardine Trays

At 1.00 Each
Candlesticks — Bowls
Water Pitchers — Vases
High Footed Bowls
Nappies
Cracker Plates
Cologne Bottles

At 50c Each
Etched Tea Glasses
Mayonnaise Bowls
Boudoir Bottles
Almond Dishes
Optic Vases
Nappies
Cracker Plates
Celery Trays
Water Bottles

At 75c Each
Water Pitchers
Cracker Plates
Candlesticks
Compotes
Vases
Salad Bowls
Berry Bowls
Nappies

At 1.25 to 1.5
Etched Pitchers
Etched Boudoir Sets
Cut Pitchers
Vases
Bowls
Condiment Sets
Covered Cheese Dishes
Vases, Etched
Cut Compotes

Glass Water Pitchers, 1.00
Large, small, plain or optic, blown and pressed glass, in a remarkable variety of new and attractive shapes. The better grade pitchers that ordinarily would be priced more than double this much, 1.00.

Goblets, Sundae Glasses, 25c, 35c
New shapes in the lead-blown glass, plain and optic effects. Both the plain and the needle etched patterns in the tall and low-footed shapes. A feature at 25c and 35c.

Tumblers 10c and 15c Each
Two big lots—embracing practically every shape and style there is. In the superior lead-blown glass, plain and optic, many with the needle-etched patterns.

Colonial Vases 75c Each
Highly polished glass, footed styles, standing 9½ inches high. Graceful shapes that are much in demand. Featured at this low price, 75c each.

Low-Footed Dishes, 25c Each
Bon bon or jelly dishes in an artistic colonial ... footed, having the two handles of highly polished ... They are four inches across the top and stand 3½ ... high. Specially priced at 25c each.

Berry Bowls 50c and 75c
Fire polished glass ... in the colonial ... scalloped top. ... that may be used ... berries or for salad ... 9-inch size, 50c; ... size, 75c.

(Hamburger's—Fourth Floor—Today.)

[Political Advertisement.]

STOP!

LOOK!

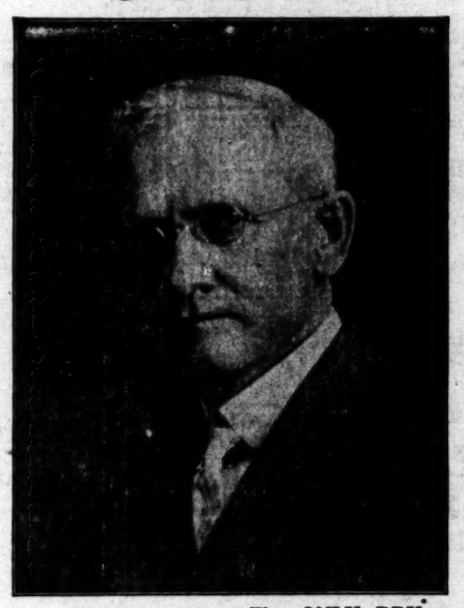

LISTEN!

An opportunity for every Clean, Decent man and woman in California to place a clean, upright, fearless man in Congress as YOUR U. S. Senator.

Stamp your ballot for

JAMES S. EDWARDS	X

The ONLY DRY candidate for U. S. Senator, opposing the two wet candidates.

The wet ticket is hopelessly split.

Now is YOUR chance to actually ELECT YOUR CANDIDATE.

The Advertising in Any Newspaper
is a superstructure which must have beneath it a firm and solid foundation of reader-value. Big value to readers is what makes it possible for THE TIMES to give big value to advertisers.

Outdoors the skin—
Don't forego the ... life because the ... and roughen your ... of Resinol Soap and ... sure to offset these ... Soap rids the pores of ... Resinol Ointment ... and roughened skin.
Sold by all ...
Resino
EPILEP ... STOPPED ...